Grand Lodge
I.O.O.F.
Indiana.

November 1914

Digitized by the Internet Archive
in 2013

http://archive.org/details/proceedingsofrwg00inde_5

ALLEN COUNTY PUBLIC LIBRARY
3 1833 01434 5893

Gc 977.2 Od1, 1914, November
Proceedings of the Grand Lodge of Indiana

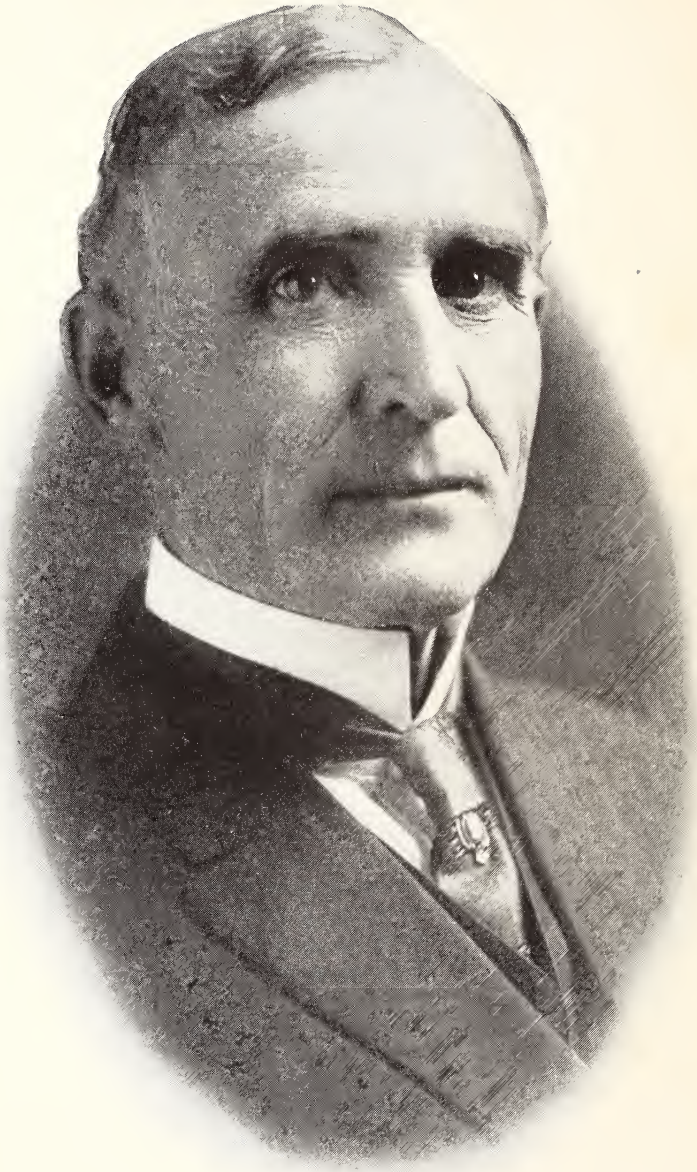

J. T. ARBUCKLE
Grand Master, 1914-15

Grand Lodge, I. O. O. F., of Indiana.

NOVEMBER 18 AND 19, 1914.

GRAND LODGE HALL,
INDIANAPOLIS, IND., NOV. 18, 1914.

The Grand Lodge, I. O. O. F., of Indiana, convened in its Seventy-eighth Annual Communication at 9:00 o'clock a. m. and was called to order by W. M. Nauer, Grand Master.

The Grand Secretary reported a quorum present.

The opening ode was sung, and the Grand Chaplain offered prayer, as follows:

Our Father and Our God, we thank Thee for this beautiful day in the midst of fall. Everywhere peace and quiet prevails in our midst—while across the sea the soil is saturated with the blood of many of our brothers—strife and turmoil run riot. We thank Thee, Our Father, for peace. We thank Thee for all the rich blessings of life. During these months of absence Thou hast cared for us—yea, ever since we were born into this world Thy fatherly care has been about us.

We thank Thee for health and strength—for friends—for a desire to do Thy will and work. We pray Thy blessing to rest upon these our brothers who are gathered here from all points of our beloved commonwealth. May no harm befall them; may they be kept in health and from the power of death during these days in our midst. May none of the evils of a great city overcome any of them. Take care of the dear ones left at home. We thank Thee for the great truths of Odd Fellowship.

Allen County Public Library
Ft. Wayne, Indiana

Bless the grand officers, their families, and their every interest. Bless the Grand Master, Brother Nauer. Give him a mind and heart so clear that whatever may be said or done during this session, shall be so full of profit to every interest of our beloved Order and the members thereof, that we shall look upon this session as one of the best in the history of our Order. We have known him for many years. Whatever the future may have in store for him may it have the richest blessings of Almighty God. When we were children we learned and have ever kept before us that prayer which thou hast told us to pray:

Our Father which art in heaven, hallowed be Thy name. Thy kingdom come. Thy will be done in earth, as it is in heaven. Give us this day our daily bread. And forgive us our debts, as we forgive our debtors. And lead us not into temptation, but deliver us from evil: For thine is the kingdom, and the power, and the glory, for ever. Amen.

The Deputy Grand Master, by order of the Grand Master, declared the Grand Lodge open for the transaction of business.

The roll of Grand Officers was called and noted present as follows:

W. M. NAUER, Grand Master.
J. T. ARBUCKLE, Deputy Grand Master.
JESSE MACBETH, Grand Warden.
W. H. LEEDY, Grand Secretary.
F. T. McQUIDDY, Assistant Grand Secretary.
W. A. MORRIS, Grand Treasurer.
GEO. S. HENNINGER, Grand Chaplain.
K. F. BREWER, Grand Marshal.
C. H. MEIKEL, Grand Guardian.
A. H. ROSEMAN, Grand Herald.
MILTON P. HAYNES, Assistant Grand Guardian.
CHAS. P. BYE, Assistant Grand Herald.
BENJ. FRANKLIN, Grand Trustee.
M. A. CHIPMAN, Grand Trustee.
E. G. HOGATE, Grand Trustee.

On motion of A. L. Miller, P. G. Rep., the reading of the minutes of the last Communication was

dispensed with, the same having been printed and circulated.

The Grand Master appointed C. C. Jordan, of No. 73, Grand Conductor *pro tem.*

The Grand Master appointed the following Committee on Credentials:

A. C. BEECHER, P. G. of No. 159.
A. W. BEEHLER, P. G. of No. 602.
A. LANE MILLER, P G. of No. 579.
A. E. MILLER, P. G. of No. 47.
EDNEY BUCK, P. G. of No. 693.

Which, on motion, was approved by the Grand Lodge.

A. C. Beecher, P. G., from the Committee on Credentials, made the following report, which was considered and adopted:

To the Grand Lodge, I. O. O. F., of Indiana:

Your committee, to whom was referred the credentials of certain Past Grands and Representatives, have examined the following, and recommend that they be admitted:

Representatives.

(Names followed by (*) admitted at previous Communications.)

A. H. Lytle	2	C. E. Lone	20
W. H. Phillips	3	J. A. Duncan*	21
C. J. Stegemiller*	4	R. E. Hurst	22
D. B. Norcross*	7	J. Hockey	24
H. H. Sims	8	G. C. Shinn	25
L. Wigal	9	S. Penrod	29
J. W. Buck*	10	F. S. Masters	30
W. C. Loew*	13	W. E. Banks	31
G. J. Ruck	14	W. Oakley*	33
M. R. Parks	15	J. H. Rimpler	34
A. Goebel	17	C. L. White	35
C. W. Grosvenor	19	H. A. Bennethum	36

O. E. Gaines 39
H. T. Williams 40
G. Bishop* 41
N. H. Kuhlman 42
W. C. Flory* 44
W. Vandiver* 45
A. M. Rimer 46
A. Knickebine 47
J. E. Bates* 49
F. M. Shake 50
A. McCullough 51
E. Wilson 52
T. L. Haywood 55
F. R. Lunbeck 56
E. Watson 57
J. D. Hodler* 58
N. Miller 59
C. Weatherhead 60
M. J. Benson* 61
R. Ailley 63
K. D. Land 64
J. Sparling 66
J. Graham 67
H. B. Kumler 69
J. P. Adams 71
D. B. Reed 72
E. W. Lodwick 73
H. C. Bird..... 74
R. C. Liggett..... 75
H. Adams 76
C. A. Noble..... 78
W. Waterson 80
R. Sumpter 81
C. Haisley 82
L. B. Plaiss..... 83
L. Cox 87
G. Pritchard 88
O. Huddleston 89
W. H. Dawson* 90
Y. M. Peterson..... 91
H. Long 92
J. C. Freese* 95
G. Stroup 96
J. E. Moore*..... 97
H. Peters 99
J. T. Richey* 100
C. W. Gaskill 101
I. Lake 102
C. Ferris 103
W. Pheral 104
G. E. Gordon..... 105
F. C. Gardner 107
R. W. Seager 108
E. E. Horrall 110
W. L. Parkins*..... 111
Wm. Myers 112
H. W. Reynolds..... 114
A. M. Owens..... 115
D. H. Moore..... 121
J. Wagner, Jr..... 123
C. Karrer 124
A. R. Couden*..... 125
O. Ramseyer 126
C. M. Bruce 127
C. Decker 129
G. H. Stout* 130
J. A. Hanert 131
W. Seagrave 133
R. B. Manor 134
W. L. Wheeler..... 135
G. L. Thompson..... 136
C. F. Cullison..... 137
L. Ellerbush* 138
C. E. Kingery* 139
J. T. Hodges..... 140
R. Pleasant 142
F. M. Norman..... 143
F. Bohrer 144
E. E. Swain 146
W. F. Wood..... 147
C. M. Weliever 149
J. O. Edwards*..... 150
J. A. Hunt 151
E. E. Turner 152
C. Doran 154
A. Addison 155
A. Riegel* 156
A. H. Thacker 157

G. W. Zimmerman* 158
F. McManus 159
O. M. Green 161
J. B. McKee* 163
C. O. Hiner 164
C. S. Carter 165
E. T. Carmichael 166
G. W. Patterson 167
R. Timmons 168
C. R. Cockran 169
J. L. Jones*..... 170
T. J. Brown 171
J. F. Clark 172
G. B. Loveless 173
J. F. Engle..... 174
M. Warren 175
E. Young 176
W. E. Thomas 177
E. Hiday 178
J. L. Shefler 179
J. A. Martin 180
J. T. Hall 182
I. N. Thomas 183
R. Smith 184
J. A. Stewart* 187
A. C. Ayers 188
R. G. Martin 189
J. W. Bills 191
D. Leighton* 192
C. McCarty 193
G. D. Brannon 195
W. D. Tutterrow* 196
Geo. H. Coers..... 197
B. W. Dunlavey 198
A. R. Schwerin 199
C. Glingle 203
C. M. Hennessy 204
J. W. Pounds 205
B. Howard 206
C. C. Sunday..... 208
C. A. Brammer 209
L. W. Shrake..... 211
G. J. Wetzel..... 212
G. Miller 213
E. Anderson 214
G. C. Sorrell 215
A. Good 217
H. Luttrell 220
O. B. Arthur..... 221
C. F. Stewart 222
W. Cunningham 223
J. C. Stout 224
J. F. Proctor..... 227
A. Haberstock 228
H. Seegert* 229
G. A. Rantz..... 231
S. C. Wyne..... 232
D. A. Morrison..... 233
T. F. Wallace..... 235
O. U. Poth..... 236
J. H. Stearn..... 237
C. Van Auken..... 239
S. Adams 240
H. C. Bridgewater*..... 241
R. W. Smith..... 242
D. W. Tucker*..... 243
J. A. Myers* 244
F. E. Ebert 245
F. Pursley* 248
W. D. Elgin..... 250
G. Stevenson 251
T. Peterson 252
H. E. Bell..... 253
B. Walker 255
E. Underwood*..... 257
W. Johnson 259
W. C. Turner..... 260
C. F. Rutledge 262
H. Messersmith 263
A. Engstrom 265
E. Pontius 267
F. P. Gault* 268
J. R. Grigsby 269
C. W. Nocks 270
G. A. Blackburn 271
J. M. Stierwalt 274
J. W. John 275
L. W. Chester* 276

W. O. Ruggles 277
O. Frepan 278
W. C. Hopkins 279
F. Jones* 280
L. N. Cox 281
J. S. Farner 282
S. F. Painter 283
B. Lilves 284
A. Denoon* 285
H. L. Jones* 286
F. Jessup 287
H. Robinson 288
R. M. Davenport 291
O. C. McElroy 292
J. C. Jarrett 294
C. Buchanan 295
B. Stalcup 296
W. E. Gaskins 298
L. Woolfork* 300
A. F. Barber 301
F. M. Murdock 303
W. R. Weller 304
L. J. Templin* 305
J. W. Fishback 306
C. Whitaker 307
J. W. Lamb 308
E. E. Fenwick 309
R. Duvall 310
H. B. McClellan 312
E. V. L. Garrett..... 314
W. A. Maggert 316
N. Wheeler 317
H. Schenkel 319
C. W. McKinney 321
J. H. Brown 322
S. C. Medaris 323
J. S. Foster..... 324
W. W. Hoover 325
J. F. Stoelting* 326
O. W. Bushong 327
T. O. Weeks..... 328
J. E. Wagner 329
H. Myer 330
E. Brandon* 331
E. Reissig 333
J. S. Emery..... 334
A. F. Current*..... 335
J. J. Lumenburg 336
F. R. Apple 338
A. Hotz 340
J. W. Hayes* 341
J. O. Hubbard 342
T. Ervin 343
E. J. Compton..... 344
G. P. Cox..... 345
G. J. Smith..... 346
A. Chase 347
J. W. Shaver 348
N. B. Forehand 352
U. Chapman 353
N. Kirkham 354
O. Caldwell* 355
G. O. Nichols 356
O. Masten 357
G. W. Bowen..... 358
A. E. Foster..... 359
N. F. Schiele 360
H. P. Shirk 361
P. E. Redding* 362
J. F. Monroe 363
H. K. Meyers 365
T. Dickey 367
H. H. Heacox* 368
J. J. McAtee 370
W. Ryan 371
C. D. Towns* 373
W. H. Ader* 374
L. H. Ratliff 375
F. T. Vess* 376
J. J. Rutledge* 377
L. Gray* 378
E. Spradlin* 379
W. Bowen 380
J. L. Conrad* 381
J. M. Stanley 382
R. E. Worl* 383
G. E. Roberts 384
F. French 386

C. P. Kirk 389
S. Losey* 390
J. L. Jackson 392
H. Smock 394
J. H. Balk 396
T. L. Whorley 397
J. H. Reeves 399
W. H. Dubbs* 400
C. F. Fleck 403
G. Robbins 405
W. H. Ground 406
H. Totten* 407
L. Spaulding 410
W. G. Hammond 412
O. T. George 413
I. Roberts* 415
J. L. Bertsch 416
H. T. Collins 417
C. F. Kovenor 419
E. Douglass 420
T. O. Clarkson..... 421
W. Weaver 425
F. Thompson 426
W. E. Haines..... 430
A. H. Rayl 431
F. W. Berst*..... 432
C. Julian 433
W. Paul* 434
Thomas A. Runnells..... 435
H. A. Anderson..... 437
J. S. Cole..... 438
W. Huff* 442
C. E. Kirk..... 443
M. Middleton 444
W. W. Witham 445
J. W. Proctor* 447
A. J. Rigby..... 448
J. C. Stoneburner..... 449
E. F. Newman..... 455
A. J. Bays*..... 456
A. Tarr* 457
H. Bowman 458
W. J. Nimmins* 459
R. E. McNeely..... 460
O. Sheldon 461
J. Smith* 463
J. D. Roberts 464
E. Greathouse 465
W. W. Judkins 466
J. Anderson* 468
A. G. Kinberger* 470
D. L. Mull 471
J. Budd 472
U. G. Cook..... 473
L. Winn 475
G. Wright 476
J. W. Woodruff 477
F. Rodibaugh* 478
W. E. Brown* 479
R. M. Coleman 480
C. Mayer 481
F. Hollowell 482
C. W. Heign* 484
R. B. Kellams 486
D. M. Davis* 487
A. Perrian* 488
F. B. Kintzell 493
J. E. Brown 494
H. Porter 495
A. A. Williamson 498
H. Johnston 499
F. McKenney 500
C. Goodman 501
G. W. Bricker..... 503
T. J. Hicks 504
T. Litson* 505
G. Gudgel 506
C. Hunter 508
F. Boetticher* 509
F. Hood* 510
H. E. Johnson 511
H. C. Cullin* 513
C. A. Neumeyer 514
F. Baker 515
C. L. Walburn* 516
M. Phillips* 517
A. Hargrave 521
J. R. Miller 522

T. A. Vise 524
J. E. Slater 525
H. Looker 526
O. Roberts 527
S. C. Newman 528
C. Gardner 530
E. C. Hunter 532
E. Lines 533
T. Smith 534
H. G. Wolverton* 535
S. L. Whitmore 537
J. V. Robinson 538
O. L. Fawley..... 539
C. W. Zartman..... 540
F. Nolen 541
L. Jarboe 544
W. E. Brandon..... 545
A. S. Hyre* 546
J. W. Brooks*..... 547
H. H. Hasten..... 548
B. M. Smith*..... 549
T. Johnston 550
W. W. Pinkerman..... 551
E. Martin 552
R. T. Pearcy* 553
J. Peck 554
S. Southwood* 557
A. Gibbons 558
J. Hall 559
J. R. Peacock* 561
G. W. Sorgius..... 563
J. Rowe 564
C. E. Twineham* 567
J. W. Kistler* 567
A. C. Giltner 570
I. Humes* 571
J. C. Fairhurst 572
A. Stephenson 573
C. Bauer* 574
O. Wilson 577
A. La Duke* 578
E. Baird 579
E. Peffers 580
F. Hopper* 581
H. E. Sanders*..... 583
G. A. Cushman 584
J. Hancock 586
T. J. Forrey*..... 587
J. L. Suttle* 589
L. Cobler 591
B. E. Friend 592
W. F. Jones..... 593
R. Ingram 594
J. F. Jones*..... 596
A. B. Wooden 598
J. Trout 600
C. Wicker 601
H. Ross 602
J. T. Stout 603
H. Leonard 604
H. B. Copeland 608
J. McAdams 609
J. G. Lochard 610
H. F. Sloan*..... 611
S. Bell 612
J. N. Woods*..... 615
L. Keene 616
L. Luckenbill 618
A. H. Cookerly 619
C. Brown 621
J. Halberstadt 622
U. S. Spencer 623
E. L. Sylvester*..... 624
J. C. Parker 626
E. Pope 628
C. Maurer 629
G. Rush 630
J. G. Kratli* 631
U. Hodgson* 633
J. W. Burris* 634
P. J. Key 635
J. E. Edwards* 636
D. Hardin 637
W. Warwick* 638
L. J. Hughes 639
T. Ridgeway 640
S. Boley 641
A. B. Patterson 642

J. T. Swindell* 643
N. L. Hurst 644
S. G. Hutchinson 646
T. E. Hineman* 647
L. W. Griffith* 648
G. M. Dewald 650
H. R. Jester 651
W. Tyler 652
C. N. Hager 653
J. E. Pool 654
J. B. Green 655
P. C. Grow* 656
R. H. Owen 657
R. Washburn 658
C. Furman 659
E. E. Smith* 661
W. N. Hersline 663
W. Cox 665
C. A. Jones 666
G. C. Cook 667
S. M. Eash* 668
E. King 670
F. Reeder 671
B. Bussert 673
J. Fulmer* 674
C. Bufkin 675
R. Elster 676
C. H. Reed 677
C. Coatney 678
E. Austin 679
G. A. Frushour 680
W. H. Keith* 681
D. Acuff* 682
W. M. Anderson 683
E. Terhune* 684
W. Henry 685
E. Brechner 688
J. C. McCally*..... 689
H. L. Barnhart 690
S. A. Harpham* 692
C. Loveall 693
C. H. Kuester*..... 694
J. E. Palmer* 695
Z. H. Harper* 696
C. M. Parr 697
N. D. Cottrell* 698
G. L. Harris..... 699
J. R. Moore..... 700
L. Hadley 701
J. E. Smith* 702
F. M. Tanner 703
A. Lutz 704
P. Alexander 705
F. A. McMullen..... 706
G. W. Snyder 707
F. Yeoman 708
W. Marquis* 709
M. Lee 710
R. King 711
D. Fisher 712
W. C. Black 713
J. E. Badger 714
O. Taylor 715
J. Rifner 716
C. St. Clair 717
C. A. Grotha 718
R. L. Smith..... 719
F. Haines 721
C. F. Beers 722
O. Clifton 723
P. R. Lester 724
W. A. Ross..... 725
E. Scott 727
R. M. Gray 728
J. S. Campbell..... 729
R. James 730
C. Stewart 731
E. Kibbe 732
V. O. Adams..... 733
I. Cokley 734
M. E. Fenn 736
A. Sigman* 739
C. Meeker 740
F. Basham* 741
G. Pierce 742
C. Hipskind 743
J. Stinson 746
F. E. Sligar 747

D. Westfall 748
C. Sears 749
L. Fallender* 750
V. Gerken 751
S. Henley 752
E. Sheets 753
H. Charters* 754
G. Fisher* 755
R. P. Brown* 756
H. Fisher 757
B. H. Rohler 758
W. Debard* 759
S. B. Neff 760
I. Faulkner 761
W. McClintic 762
J. T. Norris 763
J. J. Voggley 765
C. Koon* 766
W. L. McCain* 768
A. B. Alspach 769
T. M. Patterson* 770
K. Alexander 771
C. Flowers 773
F. Gallagher 775
A. Fecher 777
O. M. Smith 779
W. Leatherman 780
W. A. Williams 781
I. D. French 782
M. C. Fullhart 784
A. L. Snodgrass 785
W. W. Keener* 786
H. H. Hicks 787
E. E. Bockoven 788
W. H. Myers 789
J. Inmann 790
R. Babb 792
C. Freiburg 793
R. Matthews 794
C. Hollingsworth 796
N. S. Wallen 797
F. G. Ruark* 798
A. E. Snavely 799
D. Higbee 800
J. Marsey 801
J. M. Toon* 802
J. H. Williams 803
W. S. York 804
P. Shultz 805
L. Lucas 806
H. Sinden 809
C. Stiffler* 810
J. Shank 811
J. Parks 812
H. H. Hawkins* 813
W. Gentry 814
W. D. Siebe 816
J. A. King 817
R. Hinchman 818
J. L. Miller 819
C. Davis 820
E. S. Bennett 821
G. B. Anderson 822
R. A. Blackwell* 823
O. Holmes* 824
C. W. Flesher* 825
R. W. Keller 826
T. Bobinett* 829
A. Pickering 830
J. N. Jones 831
J. Biddle 832
E. E. Pender 833
A. D. Swift 834
L. B. Hewitt* 835
A. Grice 836
C. H. Neal* 839
R. Rans 840
A. Nickolson 841
L. T. Barnett* 842
J. A. Oliver 843
C. J. Rosenbaum 844
O. Hest 846
C. M. Walgamuth 847
N. S. Welch 848
G. D. Ely* 849
H. Enslin 852
W. L. Kendall 853
E. Deeter 855

J. A. Ryan	856	A. J. Myer	874
C. C. Drake	858	E. E. Jester	875
L. E. Knight*	859	B. Lee	876
O. P. M. Clutinger	861	A. Bledsoe*	877
J. H. Clark*	862	J. S. Johnston	878
E. Hicks	864	A. Taylor*	879
S. B. Shipley	865	L. A. Humphrey	880
A. E. Dickey	866	F. T. Kinerk	881
M. F. Cox	867	A. Straughn*	882
C. W. Lunsford	868	S. Kolb	883
J. L. Dillman	869	J. Baer	884
H. Whittset*	871	J. M. Fleetwood	885
G. Glassbourn	872	J. F. Wells	886
I. E. Wilcockson*	873	R. L. Rodibaugh*	888

Past Grands.

W. Haigh	44	O. K. Fox	348
W. A. Hoke	50	W. Teasel	371
L. A. Disbrow	146	F. Tulorout	475
C. E. Baker	151	N. B. S. Florander	548
C. E. Baker	157	T. A. Jenkins*	591
F. Hansen	164	A. Wiseman	698
H. D. Good	174	G. F. Hatton	740
Omer Haymond	197	G. Buckalen	796
A. F. Pavey	285	E. King	817

Whereupon all the foregoing named Past Grands and Representatives, except those whose names are followed by an asterisk (*) (who were instructed at previous sessions), were admitted and instructed in the Grand Lodge Degree and Past Grand's Degree by Jesse Macbeth, Grand Warden, assisted by H. A. Winterrowd, P. G.

The Grand Master announced the appointment of the following standing committees, which, on motion, were concurred in:

Committee on the State of the Order.

Geo. P. Bornwasser, Past Grand Representative, of No. 83.
H. M. Kean, Past Grand Representative, of No. 486.
T. R. Jessup, Past Grand Representative, of No. 212.
A. H. Chamberlain, Past Grand, of No. 250.
Adam E. Wise, Past Grand, of No. 91.
Philip Diehl, Past Grand, of No. 96.
H. A. Winterrowd, Past Grand, of No. 465.

Legislative Committee.

J. L. Harman, Past Grand Representative, of No. 60.
E. E. Hastings, Past Grand Rrepresentative, of No. 110.
S. O. Sharp, Past Grand Patriarch, of No. 124
Geo. E. Hershman, Past Grand, of No. 195.

Committee on Finance and Accounts.

J. M. Lang, Past Grand Representative, of No. 147.
R. H. Hildebrand, Past Grand, of No. 853.
George Rogers, Grand Representative, of No. 15.
W. R. Miller, Past Grand, of No. 223.
Jos. F. Carmichael, Past Grand, of No. 96.

Committee on Grievances and Appeals.

George Shirts, Past Grand Representative, of No. 125.
H. F. Fulling, Past Grand, of No. 144.
W. H. Talbott, Past Grand Representative, of No. 296.
E. G. Hogate, Past Grand Representative, of No. 123.
George Ford, Past Deputy Grand Master, of No. 29.

Committee on Petitions and Applications.

J. R. Andrews, Grand Representative, of No. 780.
W. F. Killion, Past Grand, of No. 572.
Geo. W. Rice, Past Grand, of No. 22.
Jno. W. Hanna, Past Grand, of No. 740.
L. C. Helm, Past Grand Representative, of No. 167.

Committee on Mileage and Per Diem.

A. H. Minor, Past Grand, of No. 316.
W. H. Bradshaw, Past Grand, of No. 174.
H. L. Van Dorin, Past Grand, of No. 480.
Jas. S. Draper, Past Grand, of No. 10.
John F. Ewing, Past Grand, of No. 83.
A. L. McCulloum, No. 124.

Committee on Rebekah Degree.

J. Frank Mann, Past Grand Representative, of No. 74.
Edwin Farrer, Past Grand Representative, of No. 35.
C. K. Runyon, Past Grand, of No. 3.
J. S. Smith, Past Grand, of No. 230.
C. F. Langjahr, No. 472.

Committee on Judiciary.

W. E. Deupree, Past Grand, of No. 76.
J. F. LaFollette, Past Grand, of No. 281.
W. H. Beeler, Past Grand, of No. 166.
M. A. Chipman, Past Grand Representative, of No. 131.
Philip Zoercher, Past Grand, of No. 206.

The Grand Secretary announced the following appointments, which were approved:

John F. Wallick, Journal Clerk.
J. H. Carroll, Custodian of the Secret Journal.

The Grand Secretary announced the visitation to the Grand Lodge of M. F. Gray, Grand Master, and Fred Rogers, Grand Secretary, of the Jurisdiction of Michigan, and on his motion it was ordered that the distinguished brothers be made the guests of the Grand Lodge during their stay in the city.

The Grand Master appointed the following committee to introduce the brothers to the Grand Lodge: J. L. Harman, P. G. Rep.; E. E. Hastings, P. G. Rep., and H. F. Fulling, Grand Patriarch; which being done, they were introduced to the Grand Lodge, given the honors of the Order, and welcomed by the Grand Master.

The report of W. M. Nauer, Grand Master, with appendix, was submitted as follows:

REPORT OF GRAND MASTER.

To the Grand Lodge, I. O. O. F., of Indiana:

For the second time this year I submit to you a report of the things done by me as Grand Master of the Grand Lodge, I. O. O. F., of Indiana, and at the same time I extend to you, the representatives of the 85,131 members of the Order in the State, a hearty welcome to this meeting. I trust that you will enjoy the meeting and do your duty as representatives by attending every minute of the sessions of the Grand Lodge so that you can go back to your home lodges with a detailed report of its transactions. The past six months have been full of work for this grand Order of ours, and I have tried to do my full duty as your Grand Master. I have worked hard and ardently for the good of Odd Fellowship and I feel that after having been in close touch with many thousands of Odd Fellows since the last session of the Grand Lodge, that I can knowingly say that Odd Fellowship in Indiana today is better, stronger and on a higher plane than it was six months ago today. I trust that this report meets with your approval and I herewith submit it to you for your careful consideration.

Joint Round Table Meetings.

The Joint Round Table Meetings held by the Grand Master, the Grand Patriarch of the Grand Encampment and the President of the Rebekah Assembly during the first six months of the year were such a success that it was decided that they continue during this half of the term. Accordingly tewnty-eight such meetings were held at the following places, viz.: Angola, Butler, Mt. Carmel, Pennville, Decatur, New Albany, Vincennes, Evansville, Oakland City, Alton, Bloomington, Sullivan, Patricksburg, Loogootee, Gary, Lowell, Roachdale, Galveston, Kirksville, Lynnville, Plainfield, Norton, Bippus, Tippecanoe, North Manchester, Kingman, Kirklin, Springport and Knightstown. Forty-four of these meetings were held the first half of the term, making a total for the year of seventy-two. I firmly believe that these meetings have done much good for Odd Fellowship in Indiana. We endeavored at each meeting to point out to the membership that they should know Odd Fellowship and live it. and use their best efforts to make their lodges the best institutions for good in their respective

communities. At each place where these meetings wrre held the Round Table meeting was held in the afternoon and a public meeting at night, and in many cases either Subordinate or Rebekah Degrees, and in some cases both of them, were conferred after the public meeting. I am persuaded to recommend that these meetings continue, for I firmly believe that Indiana Odd Fellowship is on a higher plane today than it was one year ago on account of holding these meetings.

County Meetings.

I have attended six county meetings during the term. These meetings were held at Sheridan, Warsaw, Plainfield, South Whitley, Crawfordsville and Vernon. All were good meetings and well attended. Others were held at Wheatfield and Bluffton but I could not attend them.

Dedications.

Three new lodge halls have been dedicated to the uses of Odd Fellowship since the last session. On August 6th Fort Ritner Lodge, No. 876, of Fort Ritner, Lawrence County, dedicated a new hall that cost about $1,400.00. It is a beautiful frame building, built to replace one that was burned down about a year ago. On September 8th Butler Lodge, No. 282, of Butler, Dekalb County, dedicated a handsome brick edifice that cost them over $16,000.00, and on October 30th Forest Lodge, No. 546, of Laud, Whitley County, dedicated a new frame lodge hall that cost about $3,000.00. In each case our beautiful Dedication Ceremony was used.

Odd Fellows' Picnics.

Several Odd Fellows picnics were held during the summer months. While I am not impressed with the idea that these picnics do much for the advancement of Odd Fellowship, they are the means of getting the membership better acquainted and are also of some interest to the public. I attended four of these picnics, held at the following places, viz.: Evansville, Bargersville, Plymouth and Greensburg.

Other Meetings.

I also attended meetings of various kinds at the following places, viz: Staunton, Leesburg, Indianapolis (2), New Harmony (100th Anniversary Celebration), East Chicago (Tri-State Meeting), South Whitley, San Jacinto, Butlerville, Hayden, Ver-

non and Nebraska. At the Tri-State meeting at East Chicago Indiana was honored with the presence of Grand Sire Kellar and the Grand Master, Deputy Grand Master, Grand Warden, Grand Instructor, President and Secretary of the Rebekah Assembly of Illinois. The total of the various meetings that I have attended since the last session is 50, and in attending them I have traveled 7,198 miles. During my term as Grand Master I have attended 125 meetings in 76 of the 92 counties in the State and have traveled a total of 16,549 miles. This of necessity caused me to devote nearly all of my time to the affairs of Odd Fellowship. It has been pleasant but hard work and I have had to sacrifice much of my time that possibly should have been devoted to my personal business and my home, but all of this has been gladly done, and if Odd Fellowship in Indiana is any better for my having done these things I am more than repaid.

Correspondence.

During the past six months I have received and answered over 900 communications and the first six months of the term over 1,000, making a total for the year nearly 2,000. I mention this, not to show you what a task it has been to answer all these communications, but rather to point out to you that the membership thoughtlessly burdens the Grand Master with useless correspondence. I can say with all candor that over one-half of this correspondence was uncalled for as far as the membership is concerned. If the members would only study the Ritual and acquaint themselves with the laws of Odd Fellowship by consulting the General Laws a large per cent of this would be abolished. It is well for the membership to consult with the Grand Master by correspondence on matters that they cannot understand from reading the law, but many letters written for information need not have been written had the member used the same amount of time in looking up the law as he did in writing the letter. I trust that the membership will remember this and that our future Grand Masters will not have this feature with which to contend.

Decisions.

The few decisions that I have made on questions of law will be found attached to this report. Undoubtedly this is the smallest number ever reported to this Grand Lodge. I have answered every question that came to me with the seal of the lodge attached. I also answered all questions that came to me from in-

dividual members. But both official and personal questions have been very few. Of course there is a reason for this. Undoubtedly the membership is getting acquainted with the laws of Odd Fellowship by reading the General Laws. This has been urged, not only by myself but by other Grand Masters before me, and I feel that the membership has taken notice and profited thereby. Another reason why so few questions have been asked is this: during my administration 72 Round Table meetings have been held in all parts of the state, 43 the first six months and 39 the last six months. At these meetings the membership availed themselves of the opportunity to submit questions of law to the Grand Master personally. Not a single Round Table meeting was held without numerous questions being asked and answered, and the meetings have been so distributed that I have been in touch with many lodges. In taking this feature into consideration it is not surprising that so few questions have been submitted to me by correspondence. I trust that the membership will continue to read the General Laws.

Expelled Members.

Since our last session I have granted dispensations giving permission to lodges to restore to membership the following:

By Miami Lodge, No. 52, to restore Victor F. Naus.

By Richland City Lodge, No. 577, to restore James Parker.

By Warrick Lodge, No. 379, to restore Eli Barr.

In each case I thought the penalty imposed on these brothers had been of sufficient length of time, and I trust that each one of these restored brothers will live up to the teachings of Odd Fellowship and will make good and useful members.

Petitions to Solicit Aid.

I have had but one request to grant the privilege to solicit aid and I refused. Norton Lodge, No. 858, wished this privilege but on investigation I thought the condition of the lodge did not justify. I am pleased to know that our lodges are in such a financial condition that they do not require aid. The constant soliciting for aid by lodges in the past has wearied our lodges and has been an injustice to those that always contribute. I am in hopes that this Grand Lodge will provide some way to help our weak lodges without going to our subordinate lodges direct. I would suggest that if a feasible plan could be thought out to create a sinking fund in the Grand Lodge to be used in helping our weak lodges that it be adopted. A small assessment per capita each

term for a short time would create this fund and then all lodges would contribute equally according to its membership. The aid could be given in the way of a loan and if the lodge to which aid is given could at some future time repay it should be required to do so. It seems to me that a plan along these lines would be right and just and I ask your earnest consideration of this matter.

Charters and Warrants.

I have issued a dispensation for a charter for a Rebekah Lodge at Patricksburg, Owen County. Elnora Rebekah Lodge, No. 669, has been resusitated.

Charters Arrested.

But one charter has been arrested, that of Friendship Rebekah Lodge, No. 504, of Young America, Cass County.

Consolidations.

Several lodges have consolidated since my last report, viz: Waverly Lodge, No. 318, has consolidated with Bargersville Lodge, No. 872, under the name of Bargersville Lodge, No. 872. Bridgeton Lodge, No. 815, has consolidated with Carbon Lodge, No. 693, under the name of Carbon Lodge, No. 693. Tampico Lodge, No. 453, has consolidated with Crothersville Lodge, No. 419, under the name of Crothersville Lodge, No. 419.

Removal.

Greensboro Rebekah Lodge, No. 540, has moved to Kennard, Henry County, with my consent. The subordinate lodge at Greensboro had surrendered its charter and the Rebekah lodge had no place in which to meet and I am satisfied that with its removal to Kennard it will grow into a good working lodge.

Grand Representative.

It was impossible for Grand Representative, Bro. J. L. Harman, to attend the session of the Sovereign Grand Lodge at Atlantic City and I appointed Bro. George Rogers as his successor. Bro. Rogers is one of the oldest and most ardent Odd Fellows in Indiana, always working for the good of Odd Fellowship, and it

seemed to me that he was deserving of this high honor and I therefore ask for your approval of this action.

Legislation.

At the last session of the Grand Lodge we were assured that a revised code of laws would be approved at the last session of the Sovereign Grand Lodge but the committee in charge was not ready to report. I do not think it advisable to enact any new legislation at this time. Our laws are practically complete and there is no urgent need for further legislation. If the membership will avail themselves of the opportunity of obtaining a copy of the General Laws that will be published after this session and get acquainted with the laws we now have we will have a better Odd Fellowship and will also have better and stronger lodges. Read the General Laws.

Rebekah Branch.

Rebekah Odd Fellowship in Indiana is growing. It should have more encouragement from the members of the subordinate branch of the Order. Less than one-fifth of our members are members of the Rebekah branch. This is to be deplored. When we realize that we would not now have our beautiful Home at Greensburg had it not been for the untiring efforts of the Rebekahs of the State we should feel keenly our neglect in giving this branch of the Order moral support by becoming members. The President of the Rebekah Assembly, Sister Ella M. Clark, is a good officer, has her whole heart and soul in the work and is devoting her time and energy to advance the interests of this branch. I have attended nearly 50 meetings during the past six months at which she was present and I am satisfied that her sweet disposition, her untiring efforts and her earnest desire for the advancement of Rebekah Odd Fellowship will result in this branch of the Order being larger, stronger and better by her having been President. She is surrounded by a corps of efficient sisters who fill the other offices of the Assembly and they all give her every assistance possible. Brothers, BE REBEKAHS.

Patriarchal Odd Fellowship.

How grand and wonderful is Patriarcal Odd Fellowship. Teaching its lessons of Faith, Hope and Charity not only broadens the mind and softens the heart with sympathy with a desire to do good, but it also makes us better Odd Fellows. You cannot fully understand the full meaning of Friendship, Love and Truth if you have never received the lessons of Faith, Hope and Charity,

and I urge every Subordinate member to become a Patriarchal Odd Fellow. The Grand Patriarch, Bro. Stephen O. Sharp, is an ardent Odd Fellow and has devoted his time to the duties of his office. I have traveled with him over the entire state and attended nearly 100 meetings during the past year where he was present and I have the highest regard for him on account of his earnestness and activity as an Odd Fellow. He has assisted me in many ways in the discharge of my duties as Grand Master and I can never repay his many kindnesses, and I know from being in personal touch with the affairs of Patriarchal Odd Fellowship that that branch of the Order is in better condition at this time than ever before, and I have no hesitancy in saying that he is the best Grand Patriarch that Indiana has ever had.

The Home.

The Odd Fellows Home at Greensburg continues to be a source of delight to our membership. Under the management of Bro. Chas. E. Lockhart and wife the standard of efficiency is high. I have made several visits there during my term of office and found the conditions ideal. The Board of Home Directors keeps in touch with the management to the extent that the principles of Odd Fellowship in relieving the distressed and caring for the widow and orphan are carried out to the fullest extent. While there has been some complaint among the older guests, and while the Home Directors necessarily used drastic measures to sustain the peace and quietude of the Home, at this time everything pertaining to the Home could not be in a better condition.

The Talisman.

As the Talisman is the official organ of Indiana Odd Fellowship every member of the Order in the state should read it. To be an Odd Fellow of worth and influence, to be in a position to fulfill your obligations as an Odd Fellow, you must keep in touch with the things pertaining to the Order, not only in your own lodge but also in the State at large and you can do this better by reading the Talisman. The editor is doing his utmost to make this journal the best Odd Fellows publication in the country and should be encouraged with your support, so I urge every member to subscribe for and read the Talisman.

Our Grand Secretary.

From a personal standpoint, my report to you would not be satisfactory if I would not make special mention of our Grand Secretary, Bro. W. H. Leedy. Every one of you 85,131 Odd

Fellows know that Indiana Odd Fellowship, would not have increased in members so rapidly had it not been for his untiring efforts. Every one of you know that his whole heart and soul is devoted to the best interests of our great Order. Every one of you know that undoubtedly my success or failure as a Grand Master was in his hands. Give credit where credit is due. No words that I can think of or say are adequate in my high praise for his friendship and support. I can never balance my account with him for the debit side of the ledger is too great for me to ever overcome. God bless him and may he live many, many years so that he can continue to render Indiana Odd Fellowship his best efforts. Let us all extend to him at all times every high honor at our command in appreciation of his great and useful efforts. Again I say, "God Bless Him".

Congratulations.

I want to congratulate the over 85,000 Odd Fellows of Indiana on the condition of the Order in the state. Undoubtedly this year's work has done much to create a better Odd Fellowship. There is no question in my mind that our Round Table meetings have caused the membership generally to understand that they must act and live Odd Fellowship if this great institution is to be the power for good as it is intended it should be. I also want to congratulate the lodges for the added interest taken in the affairs of the Order. The fact that our lodges are in better working condition than ever before and are conferring the degrees in a manner that they initiate Odd Fellows and not members is due cause for hearty congratulations.

Thanks.

I certainly have every reason for profound thanksgiving on account of the aid and assistance extended to me during my term of office as Grand Master. Every member of the Order that I have met personally did all in their power to render me comfort and assistance, and I want to thank every one of them for their loyal support.

Every one of the 92 District Deputy Grand Masters have performed every duty imposed on them by me and it is largely due to their efforts that Indiana Odd Fellowship is progressing. I thank each and all of them for their loyalty and support and assure them that their kindness will never be forgotten.

If my term of office has been a success too much credit for it being so cannot be given our Grand Secretary, W. H. Leedy. He has never lost an opportunity to assist me and has always given

me every encouragement and I want to especially thank him from the bottom of my heart for his hearty co-operation.

I also want to thank the office force of the Grand Secretary, Bro. Frank McQuiddy, Mrs. Stockton and Mrs. Albro, for their assistance. Every one of them did all they could to render me every assistance possible.

To Bro. R. H. Hollywood, editor of the Odd Fellows Talisman, I extend my sincere thanks for the assistance he has given me. He never lost an opportunity to say a good word in my behalf and the columns of the Talisman were always at my disposal, and I take this manner of thanking him so that Indiana Odd Fellowship may know of my sincere appreciation.

During the past six months I have traveled over the state in company with Grand Patriarch S. O. Sharp and the President of the Rebekah Assembly, Sister Ella M. Clark. Their presence at the meetings held was an inspiration to me and I earnestly thank them for their assistance as co-laborers. Certainly Subordinate Odd Fellowship in Indiana is the better for their having given me their assistance.

Conclusion.

In conclusion, allow me to earnestly say, that if I have done anything during my term as Grand Master that has made Odd Fellowship in Indiana any stronger and better, if I have made the membership to at least partially understand that indifference is the bane of Odd Fellowship and that we must assist in eradicating it from our lodges and members, if I have done any material good in helping our weak and inactive lodges, I have done no more than my duty. I have had the co-operation of the entire membership and I trust that you will give the same co-operation to my successor in office. My heart's desire is that Indiana Odd Fellowship will be better, stronger and more effective for good in the future than it has ever been in the past, and while I may be termed as a "Has Been" on account of my term of office having expired, I say to you now, that I will continue in this great work whenever and wherever my services may be required and will never be a "Has Been" in fact. Again urging your hearty support for my successor and again assuring you of my future loyalty to the Order, I am,

Fraternally submitted in F., L. and T.,

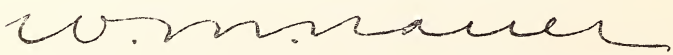

Grand Master.

APPENDIX.

Decisions.

(Approved when not otherwise indicated.)

62. Question.—Our by-laws have been amended making the Degree Manager an elective office. Under this law can a member who holds another elective office in this lodge be elected to the office of Degree Master?

Answer.—Yes. Degree Manager is not an officer of the lodge. See G. L. P. 1905, p. 4174.

63. Q.—When the Degree Manager is elected who is in authority over the Degree Staff and what is the authority of the Degree Manager?

A.—The Noble Grand is authority over Degree Staff. See G. L. P. 1904, p. 3911. The Degree Manager has charge of Degree Staff subject to authority of Noble Grand. See G. L. P. 1905, p. 4479.

64. Statement: One of our members joined this lodge Oct. 30, 1913. He was taken sick April 15, 1914. As you will see, this was 15 days before his six months probationary period ended.

Q.—Our by-laws provide for no benefits for the first week. Must this brother be sick two weeks after his probationary period ended in order to be entitled to one week's benefits or would he be entitled to benefits for each week's sickness after the ending of the probationary period during the present sickness?

A.—He would be entitled to benefits immediately after the probationary period had elapsed. The provision of your by-laws providing for no benefits for first week's sickness has been observed inasmuch as the brother was sick for two weeks before the probationary period had expired and he should not be penpenalized for another week.

65. Statement: A member of our lodge visted his home town lodge and while he was being examined he had to put his right hand on the Bible.

Q.—Should the Bible be in the ante room during the time a visiting brother is being examined?

A.—No.

66. Statement: Our by-laws pay $4.00 per week after the first week's sickness, for 13 weeks, then $1.00 per week for thirteen weeks, then $4.00 per week for thirteen weeks, and so on alternately, $4.00 and $1.00. Now, the thing we want is this: Some contend that it is a violation of law to pay less than $2.00 per week instead of the $1.00, as per our by-laws.

Q.—Is this a violation or not?

A.—Yes. Sec. 117 of General Laws provide that a lodge may, by by-law, provide that in the event a brother is sick or disabled for a period of more than 13 weeks the amount of benefits shall be reduced to any sum not less than $2.00 per week, etc. As your by-law provides for only $1.00 per week after 13 weeks' sickness it is a violation. You cannot pay less than $2.00 as provided in section 117.

[Amended by adding the following: "Provided, however, if the sickness or disability continue beyond one year then the lodge may provide by by-law that he shall receive a specified amount as benefits, which shall not be less than one dollar per week during the remaining period of his sickness or disability." See General Laws, Section 118.]

67. Q.—Is a brother 70 years of age and over entitled to benefits who by reason of old age becomes disabled?

A.—Yes, providing the Relief Committee so decides.

[Answer amended to read as follows: "Providing the Relief Committee and the lodge so decides. Under the laws of the Order aged and indigent members are not *per se,* as a matter of right, entitled to benefits. We do not wish to say that it would be right to refuse benefits to an aged and indigent brother who can do nothing to support himself and has no means to do so. In such a case a lodge should assist a brother, but the laws of our Order do not regard that an aged brother can demand benefits as a matter of right." See Grand Lodge Proceedings 1882, p. 1746.]

68. Q.—Is a lodge bound to pay benefits to old brothers where an Odd Fellows Home is maintained?

A.—Yes, providing they are entitled and are not the guests of the Home.

69. Q.—Can a brother be owner and proprietor of a hotel with a saloon run in connection with the hotel, retain his membership in the I. O. O. F. Lodge? It is understood that a brother leases a hotel outright. There is a saloon run in the hotel, which is run by other parties, but owned by the brother who holds the lease on the hotel.

A.—Yes. Section 1637 Busbee's Digest says: "A hotel keeper is not a saloonkeeper. If he has a bar and tends to it, he is a bartender, and as such excluded from membership." Also, "A tavernkeeper is not necessarially excluded from membership under Section 5, Article XVI. If he has a bar in his house and tends to it he is a bartender, and as such excluded.

70. Statement: A member of our Order was shot in a saloon. The Relief Committee investigated the case as thoroughly as they could. They unanimously agreed that the evidence was not conclusive enough to warrant finding that the brother was in fault sufficiently to justify refusing him his benefits. Accordingly they allowed him one week's benefits. When the allowance was read in lodge a brother moved that all the other bills for relief

be allowed except this one and it be held up until the case be aired in the criminal court. The motion carried.

Q.—When the Relief Committee unanimously allows sick benefits has the lodge any right to refuse to concur?

A.—Yes. The action of the lodge is supreme. I refer you to the following decisions: 1859, p. 1556; 1870, p. 155; 1860, pp. 1661-2; 1902, p. 2822.

71. Statement: A brother paid his dues on the last meeting night of the term, the same being paid after lodge was closed but the secretary was still in the hall and received and recorded it.

Q.—Is the brother delinquent by a strict interpretation of the law?

A.—I would rule, No. I note that there have been decisions, 1854, p. 333, and 1856, p. 794, that ruled that "If brother fails to pay dues before closing on dues night he is delinquent." It would appear to any fair-minded brother that it would be splitting hairs to declare a brother delinquent when he was in the lodge room ready to pay his dues but did not pay until after the lodge had closed. The law says that "Dues shall be paid quarterly on or before the last meeting night of the quarter, for the next succeeding quarter." He paid his dues on the "last meeting night of the quarter." Odd Fellowship is founded on broad principles, and it would certainly be "narrow" to hold that under these circumstances this brother would be delinquent. I therefore rule that he is not delinquent.

72. Q.—We have a brother who is in the jurisdiction of another lodge. He is sick and has been for over a year and is drawing now but $1.00 per week. This is not enough and our lodge wants to pay more and has instructed the lodge where he resides to pay him $2.00 per week as a donation. Can we do this without our lodge taking action every week to donate or will one notice do, or in other words, do we have to make a donation every week and notify the lodge where the brother resides of our action in the matter?

A.—If you notify the lodge to donate to your brother $2.00 per week in addition to the $1.00 per week benefits until further notice one notice is sufficient.

73. Q.—How long would a lady have to live in the town before she could apply for admission in a Rebekah lodge?

A.—Six months. That is, she must live in the jurisdiction of the lodge six months.

74. Q.—If the officers cannot be installed for several nights after the beginning of term should not the Grand Lodge Dues and Home Tax be forwarded immediately?

A.—Yes. Busbee's Digest, section 1418, page 388, reads as follows: "The officers of Subordinate lodges and Encampments shall not be installed nor furnished with the semi-annual passwords unless the reports, returns and moneys due from such lodges and encampments to the respective superior jurisdictions be actually made and placed in the hands of the proper officer or be actually in transit to the proper destination."

75. Q.—Must Rebekah dues be paid in advance?

A.—No.

76. Q.—Should the secretary of Rebekah lodge keep the records at her home?

A.—The place for lodge records is in the lodge room.

77. Q.—Is it legal and should a lodge pay its Treasurer for his services?

A.—Yes, providing your by-laws so provide.

78. Q.—A brother who is a member of a lodge and is registered in our lodge desires to know if he is compelled to pay nurse assessment in the lodge he is registered in if his lodge provides for watchers instead of a nurse fund?

A.—No. Decision No. 90, G. L. P. 1910, page 7317, covers this point.

79. Q.—If this brother was to be taken ill and need the services of a nurse should we pay for the same out of our nurse fund, or would the brother be counted delinquent the same as if he had not paid his dues?

A.—You should pay out of nurse fund. He cannot be delinquent on account of this.

80. Q.—In the case the brother desired to pay the regular nurse assessment would it require the usual period of thirteen weeks to reinstate him to nurse fund benefits, as in case of being delinquent in dues?

A.—Not being required to pay nurse assessment he is not under penalty for not paying nurse assessment.

81. Statement: On Sunday, April 13, 1912, Samaritan Lodge, No. 658, I. O. O. F., held a called meeting in their lodge hall for the purpose of levying an assessment upon its members for the benefit of those that were in the flood. There being about seventy-five (75) members present out of the entire membership of three hundred (300), and they voted unanimously for an assessment of two dollars ($2.00) each on the members not affected by the flood to pay each member who had suffered from it. There was no further action taken until the next regular meeting; then

the motion was carried unanimously for the movement that was set on foot the preceding Sunday. The treasury having at this time more than nine hundred ($900.00) dollars in it.

Q.—Was this assessment legal?

A.—From the statement the funds of the lodge had not become exhausted, and there was ample money in the treasury out of which such appropriation as was necessary could have been made, and I therefore answer No.

82. Statement: We have a few members who refused to pay such assessment, declaring it to be illegal; they have since fell sick and claiming benefits.

Q.—Can they compel the lodge to pay them?

A.—Under the decision of No. 81 they would be entitled to benefits and if otherwise in good standing, I would say Yes.

83. Statement: A brother is a member of lodge at "A", but changes his home and registers at "B". He reports sick to "B" and the relief committee at that place grants him three weeks' benefits, and the lodge at "A" forwards a check to "B" to reimburse them. A few days later "B" returns check and states that the brother refuses to settle for three weeks, but demands five weeks. Lodge "B" proposes that "A" take the matter up and settle with the brother as they are unable to do so.

Q.—Can "A" settle with the brother, or does he have to abide with the decision of "B"?

A.—Lodge in charge of a brother decides whether he is entitled to benefits. See G. L. P. 1904, p. 3910. If the brother is not satisfied with the decision of Lodge "B" he has the right of appeal to a committee of Past Grands. Lodge "A" cannot decide the matter.

84. Q.—The same condition as above, and both lodges pay nurse hire, should "A" reimburse "B" for money expended for nurse hire?

A.—Yes.

85. Statement: On January 1, 1914, a brother had four (4) cents dues left over from the last quarter of 1912. He did not pay his dues for the first quarter of this year. He did not pay his dues on March 31st, the end of the quarter. On June 2nd he paid $1.56. On Sept. 15th he paid $4.70. This paid all arrearages and in advance to Jan. 1, 1915 and 6 cents over. He was killed on October 1st.

Q.—Is his widow entitled to funeral benefits?

A.—"Sec. 107. Payment of Arrears. If a brother who is delinquent for two quarters' dues, or who is in default for two

quarters in the payment of fines or assessments, pays his delinquency for both quarters on the last meeting night of the second quarter, he shall be in good standing and entitled to benefits, (future) without action of the lodge, unless he is otherwise disqualified." From your statement the brother paid all dues due for the next succeeding quarter and 6 cents more than was necessary to pay his dues up to December 31, 1914. He was delinquent for the quarter ending September 30, 1914 for the reason that he did not pay his dues up to that time the last meeting night in June, but he DID pay his dues on Sept. 15th for all delinquency and in addition paid for the next quarter. His delinquency having expired Sept. 30th, and he was killed on October 1st. According to the above section of law and the facts in the case his widow is entitled to death benefits.

86. Statement: Our Recording Secretary has had charges filed against him for drunkenness. The investigating committee made their report and the trial committee has been appointed.

Q.—Has the brother the right to still continue to act in his official capacity as Recording Secretary? Should he surrender his keys?

A.—It is a well-known principle that a man is innocent until he is proven guilty. This being the case the brother has the right to continue to fulfill the duties of his office and have possession of the keys until he is proven guilty. As to the rights of a brother against whom charges are preferred see Sections 1118 and 1947 Busbee's Digest.

A. L. Miller, P. G. Rep., offered the following resolution, which was considered and adopted:

To the Grand Lodge, I. O. O. F., of Indiana:

Resolved, That the report of the Grand Master be referred as follows:

To the Committee on the State of the Order: Introductory; Joint Round Table Meetings; County Meetings; Dedications; Picnics and Other Meetings; Appointment of Grand Representative; Patriarchal Odd Fellowship; Talisman; Our Grand Secretary; Congratulations; Thanks and Conclusion.

To the Committee on Rebekah Degree, the parts relating to the Home and to the Rebekah Branch.

To the Committee on Petitions and Applications: Expelled Members; Petitions to solicit aid; Charters and warrants; charters arrested; consolidation and removal of lodges.

To the Legislative Committee: the part entitled "Legislation."

To the Judiciary Committee: Decisions.

The Report of J. T. Arbuckle, Deputy Grand Master, was submitted as follows:

REPORT OF DEPUTY GRAND MASTER.

To the Grand Lodge, I. O. O. F., of Indiana:

Because of the lull in lodge work during the summer months, there have been fewer revisions of the by-laws during the last half of my term as Deputy Grand Master than there were during the first half. I have examined forty-eight sets of laws and amendments since the May session, as follows:

Subordinate By-Laws Examined and Approved.

1. Churubusco Lodge No. 887, Churubusco, May 22, 1914.
2. Aldine Lodge, No. 484, Wolcottville, May 23, 1914.
3. Rising Star Lodge, No. 544, Evansville, May 28, 1914.
4. Sevastapol Lodge, No. 403, Mentone, July 18, 1914.
5. Kokomo Lodge, No. 133, Kokomo, August 10, 1914.
6. Shiedeler Lodge, No. 352, Upland, November 4, 1914.

Amendments to Subordinate Laws Examined and Approved.

1. Our Home Lodge, No. 881, Ft. Wayne, May 22, 1914.
2. Dana Lodge, No. 581, Dana, May 22, 1914.
3. Columbia Lodge, No. 176, Columbia City, May 23, 1914.
4. Tell City Lodge, No. 206, Tell City, May 23, 1914.
5. Akron Lodge, No. 426, Akron, June 9, 1914.
6. Evening Star Lodge, No. 503, Wilkinson, June 11, 1914.
7. Crothersville Lodge, No. 419, Crothersville, June 13, 1914.
8. Kouts Lodge, No. 822, Kouts, June 13, 1914.
9. Morgantown Lodge, No. 196, Morgantown, June 17, 1914.
10. Fidelity Lodge, No. 59, Newcastle, July 3, 1914.
11. Harmony Lodge, No. 784, Muncie, July 13, 1914.
12. Wabash Lodge, No. 20, Vincennes, July 15, 1914.
13. Sanders Lodge, No. 307, Cloverdale, July 24, 1914.
14. Tell City Lodge, No. 206, Tell City, August 12, 1914.
15. Muncie Lodge, No. 74, Muncie, August 22, 1914.
16. Amico Lodge, No. 707, August 29, 1914.
17. Cowan Lodge, No. 561, Cowan, August 29, 1914.
18. Rockfield Lodge, No. 301, Rockfield, September 10, 1914.
19. Meridian Lodge, No. 480, Indianapolis, September 23, 1914.

20. Harrodsburg Lodge, No. 501, Harrodsburg, October 3, 1914.
21. North Star Lodge, No. 380, Albion, October 3, 1914.
22. Orland Lodge, No. 541, Orland, October 6, 1914.
23. Hartford City Lodge, No. 262, Hartford City, October 8, 1914.
24. Idaville Lodge, No. 556, Idaville, October 10, 1914.
25. Union City Lodge, No. 152, Union City, October 15, 1914.
26. Harrodsburg Lodge, No. 501, Harrodsburg, October 17, 1914.
27. Samaritan Lodge, No. 658, Indianapolis, October 19, 1914.
28. Penn Lodge, No. 30, Brookville, October 30, 1914.

Rebekah By-Laws Examined and Approved.

1. Deborah Rebekah Lodge, No. 110, Ft. Wayne, May 23, 1914.
2. Cromwell Rebekah Lodge, No. 786, Cromwell, June 27, 1914.
3. Hatfield Rebekah Lodge, No. 739, Hatfield, August 6, 1914.
4. Esther Rebekah Lodge, No. 401, Youngstown, August 8, 1914.
5. Cutler Rebekah Lodge, No. 602, Cutler, August 14, 1914.
6. Deborah Rebekah Lodge, No. 110, Ft. Wayne, September 3, 1914.
7. Prairie City Rebekah Lodge, No. 107, Terre Haute, September 16, 1914.

Amendments to Rebekah Laws Examined and Approved.

1. Capitola Rebekah Lodge, No. 702, English, June 5, 1914.
2. Colfax Rebekah Lodge, No. 538, Bloomington, June 27, 1914.
3. Bee Hive Rebekah Lodge, No. 525, Zionsville, July 15, 1914.
4. Alma Rebekah Lodge, No. 568, Terre Haute, September 16, 1914.

I returned without my approval amendments to the laws of Silver Link Lodge, No. 542, located at Alfordsville, and Colfax Lodge, No. 612, located at Knightsville, because said amendments provided for the payment of the maximum benefits for the period of only thirteen weeks, and then reduced the benefits for the balance of the sickness, and were in conflict with Section 117 on page 93 of the General Laws, and therefore could not be approved.

Harrodsburg Lodge, No. 501, sent for my approval an amendment which provided as follows: "There shall be no warrants drawn for sick benefits except those authorized by the Committee of Relief. If the Relief Committee should be unable to agree on a question of benefits, a competent physician may be consulted as to such sickness." I returned this amendment without approval, for the reason that I believe the lodge should be the final arbiter in all questions relating to benefits, and not a physician who might not even be a member of the Order. I deem it entirely proper for the Relief Committee to consult a reputable physician in case of doubt regarding the payment of sick benefits, but I also believe it is the duty of the Relief Committee to make a report to the lodge, and that the action of the lodge shall be binding on the Relief Committee as well as all concerned. This amendment would have placed the payment of benefits entirely in the hands of the Relief Committee and a physician, and the lodge would have had no voice in the matter at all.

Although the Grand Lodge seems to have overlooked a recommendation which I made last May regarding a form of certificate to be sent to the Deputy Grand Master with by-laws and amendments when sent for his examination and approval, yet the lodges must have taken some notice of it, for a much larger per cent. of the laws sent for approval during the last six months have been properly certified.

This session ends my work as Deputy Grand Master. The work has been not only pleasant, but profitable to me, and I trust that I have been the means of some of the lodges getting their laws in better shape.

I wish to extend to the Grand Lodge, as well as the members of the Order generally, my hearty and sincere thanks for the many courtesies shown me during the past year, and trust that I may have your earnest co-operation and support during the coming year. Fraternally submitted,

J. T. ARBUCKLE,
Deputy Grand Master.

W. A. Morris, Grand Treasurer, offered the following resolution, which was considered and adopted:

Resolved, That the report of the Deputy Grand Master be referred to the Judiciary Committee.

E. G. Hogate, P. G. Rep., offered the following resolution, which was considered and adopted:

Resolved, That there be appropriated from the funds of this Grand Lodge the sum of one hundred dollars ($100.00) for the purpose of purchasing twenty barrels of flour for the relief of the war-stricken Belgians and that the Grand Secretary be instructed to draw the warrant of the Grand Lodge for such purpose.

ENOCH G. HOGATE.

W. H. Leedy, Grand Secretary, submitted his report, as follows:

REPORT OF GRAND SECRETARY.

To the Grand Lodge, I. O. O. F., of Indiana:

Brothers—I submit the following report for the term ending June 30, 1914:

Statistical—Subordinate Branch.

LODGES.

Number of lodges last reported	763
By lodges consolidated	3
Total lodges this date, November 17, 1914	760

MEMBERSHIP.

Members, December 31, 1913			84,044
Accessions—			
By initiation	2,654		
By reinstatement	263		
Admitted by card	547		
Total accessions		3,464	
Abatements—			
Withdrawn by card	534		
Expulsions	32		
Dropped for non-payment of dues	1,349		
Loss by lodges defunct	22		
Deaths	440		
Total abatements		2,377	
Net gain			1,087
Total membership June 30, 1914			85,131
Net gain for six months			1,087
Net gain for year ending June 30, 1914			809
Number of Past Grands			27,796

MEMBERSHIP BY COUNTIES.

Membership, by counties, is as follows:

Marion	5,439	Hancock*	987	Crawford	618
Vigo	2,977	Morgan*	987	Steuben	618
Madison	2,329	Fulton	968	Orange	617
Clay	1,879	Wells	946	Fountain*	597
Wayne	1,839	Spencer*	940	Switzerland	592
Lake	1,820	Whitley	931	Franklin	579
Grant*	1,812	Posey	930	Jasper	570
Delaware	1,769	Gibson	884	Harrison	563
Randolph	1,653	Wabash	874	Floyd	555
Greene	1,506	Vermillion	856	Jennings	549
Henry	1,415	Daviess	851	Jackson	539
Sullivan	1,396	Putnam	848	Owen	520
Tippecanoe*	1,341	Shelby*	846	Vanderburgh	509
Huntington	1,211	Monroe	844	Warren	498
Boone*	1,190	Rush*	843	Benton*	438
Kosciusko	1,185	Warrick	832	Marshall	408
Allen	1,168	St. Joseph	825	Ripley	387
Lawrence*	1,153	Washington	815	Adams*	376
Cass*	1,140	Jay	808	Scott	352
Miami	1,132	Pike*	808	Martin	339
Hamilton	1,122	Fayette	797	Porter	306
Clark*	1,091	Jefferson	787	Dubois*	296
Montgomery*	1,082	Johnson	783	Blackford*	290
Knox	1,068	Laporte*	780	Perry	277
Clinton	1,067	Noble*	750	Union	260
Howard	1,057	Parke*	745	Newton	254
Decatur*	1,052	Dekalb	742	Pulaski*	252
Tipton*	1,030	Elkhart	666	Starke	193
White	1,015	Dearborn	662	Brown*	185
Hendricks	994	Bartholomew*	654	Ohio	63
Carroll	987	Lagrange*	623		

*Counties lost in membership.

EXPENSES, PERCENTAGE AND HOME TAX.

Expenses of lodges	$104,122 50
Expenses of lodges, including relief and Home Tax	288,510 68
Dues to Grand Lodge (percentage)	18,427 88
Amount of Home Tax paid by lodges	13,350 47

RELIEF.

Number of brothers relieved		5,053
Number of widowed families relieved		130
Number of weeks' benefits paid		35,609
Paid in weekly benefits to brothers	$114,613 60	
Paid in nurse hire for brothers	13,314 69	
Paid in relief of widowed families	2,040 75	
Paid in educating orphans	76 09	
Paid for burying the dead	34,996 40	
Paid for special relief	5,996 18	
Paid for maintenance of Home	13,350 47	
Total relief for term ending June 30, 1914		$184,388 18
Total relief for year ending same date		$350,419 33

FINANCES.

Receipts of Lodges.

The receipts of lodges were as follows:

From dues	$231,028 48
From initiations	13,728 85
From degrees	17,080 10
From reinstatements	1,361 68
From cards deposited	137 68
From cards granted	31 50
From fines and assessments	358 40
From rents, interest, etc	83,364 10
From all other sources	84,332 89
Total receipts for term ending June 30, 1914	$431,423 68

Resources of Lodges.

The resources of lodges are as follows:

Cash on hand	$391,917 07
Loans on personal security	133,060 50
Loans on mortgage security	191,730 02
Investment in stocks, bonds, etc	263,580 30
Value of lodge buildings	2,776,462 98
Value of other realty, including cemeteries	691,636 37
Value of furniture	174,426 14
Value of regalia and paraphernalia	189,180 37
Total gross resources	$4,811,993 75
Indebtedness—deduct	608,624 50
Total net resources, June 30, 1914	$4,203,369 25

Reports of Lodges.

There has not been a delinquent lodge for seventeen and one-half years, thirty-five terms.

The first lodge to report was Russell Lodge, No. 841, at Russellville, June 25th. The next to report was Hackleman Lodge, No. 551, at Hackleman, June 30th. The report coming in last was from McSheehy Lodge, No. 878, at Gary, September 16th.

Subordinate Lodges Consolidated.

Waverly Lodge, No. 318, at Waverly, Morgan County, consolidated with Bargersville Lodge, No. 872, at Bargersville, Johnson County, May 22, 1914, under the name and number of Bargersville Lodge, No. 872.

Bridgeton Lodge, No. 815, at Bridgeton, Parke County, consolidated with Carbon Lodge, No. 693, at Carbon, Clay County, May 29, 1914, under the name and number of Carbon Lodge, No. 693.

Tampico Lodge, No. 453, at Tampico, Jackson County, consolidated with Crothersville Lodge, No. 419, at Crothersville, Jackson County, September 24, 1914, under the name and number of Crothersville Lodge, No. 419.

Rebekah Lodges.

Number of Rebekah lodges last report	585
Instituted	1
Resuscitated	2
Total	588
Charters surrendered to date	3
Total Rebekah lodges effective this date	585

Rebekah Lodge Instituted.

The following Rebekah Lodge has been instituted by charter:

Marion Lodge, No. 790, at Patricksburg, Owen County, Nov. —, 1914, by ——. Charter members: Mattie A. Bayh, Jessie L. McKee, Fred Bayh, F. C. Overbough, Viola Overbough and twenty-five others.

Rebekah Lodges Resuscitated.

The following Rebekah lodges have been resuscitated:

Elnora Lodge, No. 669, Elnora, Daviess County, June 2, 1914.

Three Link Lodge, No. 46, Larwill, Whitley County, Nov. 14, 1914.

Rebekah Lodges Defunct.

Friendship Lodge, No. 504, Young America, Cass County, March 6, 1914.

Lone Star Lodge, No. 471, Newtown, Fountain County, July 10, 1914.

Wadesville Lodge, No. 710, Wadesville, Posey County, November 7, 1914.

FINANCES OF THE GRAND LODGE.

The receipts and expenditures of the Grand Lodge have been as follows:

RECEIPTS.

For general laws	$13 75
For forms and odes	64 60
For cards	60 95
For books	191 00
For official certificates	813 45
For charters	15 00
For veterans' jewels, buttons and badges	252 25
For percentage	18,427 88
For Home tax	13,350 47
For defunct lodges	43 18
For relief circulars	65 91
For degree charts	2 50
For Rebekah Assembly account	45 80
For old furniture No. 529	19 75
For postage	27 80
Total receipts	$33,394 29

ACCOUNT WITH GRAND TREASURER.

Balance on hand last report	$22,738 35	
Paid Grand Treasurer this term	33,394 29	
Total		$56,132 64

EXPENDITURES.

By mileage and per diem, officers and representatives	$6,090 55
By mileage and per diem committees	523 95
By mileage, per diem and other expense, D. D. G. M.	812 92
By salaries	1,050 00
By assistance	600 00
By stenographer	450 00
By Sovereign Grand Lodge supplies	1,116 22
By half-tones	61 25
By telegraph and telephone tolls and rentals	73 69
By postage on proceedings and D. D. G. M. supplies	500 00

By miscellaneous expense	$20 08	
By Home tax to Katie E. Barnett, Sec'y	13,350 47	
By clerk hire	360 00	
By Grand Master's expense	1,000 00	
By postage on circulars and supplies	251 14	
By printing	2,285 09	
By Deputy Grand Master's expense	150 00	
By typewriter purchase	52 25	
By interest to Blue River Encampment, No. 48, and taxes for Lodge, No. 247	24 82	
By appropriation to Grand Lodge Hall Ass'n.	9,000 00	
By flood relief returned	909 15	
By amount returned to Rebekah Lodge, No. 255	3 50	
By amount Grand Secretary's expense attending meetings	68 30	
By amount for 1913 taxes and insurance for Lodge, No. 529	18 81	
Total expenditures		$38,772 19
Balance in treasury October 31, 1914.		$17,360 45

Appeals.

The following appeals have been filed and referred to the Committee on Grievances and Appeals:

No. 1388. Alexander Whaley vs. Otwell Lodge, No. 728.

No. 1389. J. W. Nieukirk vs. Steel City Lodge, No. 853.

No. 1390. Steel City Lodge, No. 853, vs. McSheehy Lodge, No. 878.

No. 1391. Certain Past Grands vs. Amico Lodge, No. 707.

No. 1392. New Amsterdam Lodge, No. 629, vs. Eureka Lodge, No. 142.

No. 1393. In re claim of Jas. L. Dangler vs. Hancock Lodge, No. 705.

Invoice of Supplies.

The following shows the supplies on hand May 1, 1914, bought, sold and on hand November 1, 1914.

SUBORDINATE.

	Invoice, May 1, 1914.	Bought.	Total.	Sold.	Invoice, Nov. 1, 1914.
Anniversary Ceremonies	22	.....	22	7	15
Books of Forms	11	6	17	13	4
Cards, Visiting	131	.....	131	20	111
Cards, Withdrawal	116	100	216	76	140
Cards for Members of Defunct Lodges	31	25	56	33	23
Cards for Wife or Widow	6	.....	6	.....	6
Delinquent Notices, sets	52	.....	52	25	27
Dismissal Certificates	100	.....	100	37	63
D. D. G. M. Jewels	1	.....	1	.....	1
Degree Charts	2	.....	2	1	1
Digests, Sovereign Grand Lodge	1	2	3	3	.....
Dirges	238	.....	238	.....	238
Decoration and Memorial Ceremonies	17	25	42	20	22
Dropped Certificates	350	.....	350	50	300
Floor Work	19	.....	19	8	11
Funeral Ceremonies	105	4	109	44	65
General Laws	149	.....	149	132	17
Initiation Registers	39	.....	39	6	33
Installation Books	3	.....	3	.....	3
Keys	5	20	25	20	5
Odes, with music	41	25	66	26	40
Odes, without music	182	500	682	262	420
Odes, Funeral, with responses	27	.....	27	.....	27
Odes, Anniversary	98	.....	98	74	24
Odes, Books of	3	6	9	7	2
Official Certificates	15,200	80,000	95,200	84,400	10,800
Officers' Roll Books	13	.....	13	8	5
Opening and Closing Ceremonies	50	.....	50	.....	50
Orders for Pass Word	600	.....	600	.....	600
Petitions for Membership	8,600	10,000	18,600	15,400	3,200
Registration Notices, sets	19	.....	19	.....	19
Registration Records	8	.....	8	.....	8
Rituals	50	50	100	53	47
Transfer Certificates	523	500	1,023	945	78
Treasurer's Order Books	31	51	82	29	53
Treasurer's Receipt Books	81	.....	81	15	66
Vet. and Hon. Vet. Jewels, Charms and Buttons	99	79	178	95	83
Visitors' Registers	47	.....	47	.....	47
Weekly Relief Books	11	50	61	9	52

REBEKAH.

Anniversary Ceremonies	34	.....	34	4	30
Burial Ceremonies	96	.....	96	32	64
Cards, Visiting	37	.....	37	.....	37
Cards, Withdrawal	161	.....	161	32	129
Cards for Members of Defunct Lodges	27	25	52	17	35
Codes and Digests	1	.....	1	.....	1
Delinquent Notices, sets	17	.....	17	6	11
Dismissal Certificates	31	25	56	24	32
Floor Work	19	24	43	21	22
Installation Floor Work	3	.....	3	.....	3
Keys	5	20	25	21	4
Memorial Ceremonies	51	.....	51	26	25
Odes with music	32	24	56	31	25
Odes, without music	275	200	475	275	200
Official Certificates	19,800	25,000	44,800	41,100	3,700
Orders for Pass Word	150	.....	150	.....	150
Petitions for Membership	7,000	.....	7,000	4,700	2,300
Transfer Certificates	217	400	617	464	153
Treasurer's Order Book	15	.....	15	7	8
Veteran Jewels	5	4	9	5	4

Table of Comparisons.

The following table of comparisons is given for the term (6 months) ending June 30, 1914.

Group.	Lodges. Numbers Inclusive.	Lodges in Group.	Membership in Group.	Deaths in Group.	Ratio of Deaths to Membership.	Per Cent. of Deaths to Membership.	Amount Paid Exclusively for Relief of Brothers.	Number of Brothers Relieved.	Ratio of Brothers Relieved to Membership.	Average Amount Paid to Brothers Relieved.	Average Cost to Lodge Per Member for all Relief and Charity.	Number of Weeks' Benefits Paid.	Ratio of Weeks' Benefits to Membership.	Average Duration of Sickness.	Resources.	Average Resources Per Member.
1	2 to 91....	70	13,703	102	1 to 134.3	.74	$25,982 52	887	1 to 15.4	$29 29	$1 89	7,120	1 to 1.9	8.0	$1,252,581 48	$91 41
2	92 to 176....	70	11,421	57	1 to 200.3	.49	19,847 23	735	1 to 15.5	27 00	1 74	5,879	1 to 1.9	7.9	725,483 88	63 52
3	177 to 264....	70	8,398	53	1 to 158.4	.63	12,912 50	516	1 to 16.2	25 02	1 53	3,708	1 to 2.2	7.1	420,861 13	50 11
4	265 to 343....	70	7,549	28	1 to 269.6	.37	9,523 00	430	1 to 17.5	22 15	1 26	2,587	1 to 2.9	6.0	356,714 10	47 25
5	344 to 432....	70	6,555	27	1 to 242.8	.41	10,089 05	443	1 to 14.8	22 77	1 53	2,923	1 to 2.2	6.6	267,948 10	40 89
6	433 to 522....	70	7,488	43	1 to 174.1	.57	9,779 52	431	1 to 17.4	22 69	1 30	2,812	1 to 2.6	6.5	286,105 11	38 21
7	523 to 602....	70	7,178	38	1 to 188.9	.53	10,277 37	410	1 to 17.5	25 06	1 43	2,947	1 to 2.4	7.1	273,095 05	38 04
8	603 to 679....	70	6,696	35	1 to 191.3	.52	10,420 28	405	1 to 16.5	25 72	1 53	3,108	1 to 2.1	7.6	234,083 86	34 96
9	680 to 752....	70	6,820	21	1 to 324.7	.31	8,977 50	337	1 to 20.2	26 63	1 31	2,075	1 to 3.2	6.1	204,416 30	29 98
10	753 to 823....	70	5,247	18	1 to 291.5	.34	5,768 15	283	1 to 18.5	20 37	1 09	1,523	1 to 3.4	5.4	117,715 08	22.43
11	824 to 889....	63	4,076	18	1 to 226.4	.44	4,351 17	176	1 to 23.1	24 15	1 06	927	1 to 4.4	5.2	64,365 16	15 79
	Total average.	763	85,131	440	1 to 193.5	.51	$127,928 29	5,053	1 to 16.4	$25 31	$1 52	35,609	1 to 2.3	7.0	$4,203,369 25	$49 37

The above for term of six months. The following for period of one year:

Total av. 1913.....	962	84,044	903	1 to 93.0	1.07	$243,215 63	9,452	1 to 8.8	$25 73	$2 89	68,198	1 to 1.2	7.2	$4,149,594 27	$49 38
Total av. 1912.....	765	83,210	876	1 to 94.9	1.05	236,523 66	9,567	1 to 8.7	24 72	2 84	66,359	1 to 1.2	5.8	3,923,031 21	47 14
Total av. 1911.....	763	82,388	951	1 to 86.6	1.15	231,369 29	9,454	1 to 8.7	24 49	4 06	62,725	1 to 1.3	6.6	4,126,760 61	50 33
Total av. 1910....	760	80,006	903	1 to 90.7	1.08	224,719 86	9,647	1 to 8.2	23 29	4 11	62,618	1 to 1.2	6.5	3,705,374 94	46 31
Total av. 1909....	756	78,415	850	1 to 92.2	1.08	207,078 80	9,139	1 to 8.0	22 65	3 82	59,381	1 to 1.3	6.4	3,625,024 27	46 22
Total av. 1908.....	749	76,326	808	1 to 94.4	1.05	224,778 66	10,004	1 to 7.6	22 46	4 08	62,774	1 to 1.2	6.2	3,484,751 02	45 65
Total av. 1907.....	736	74,919	822	1 to 91.1	1.09	213,945 91	9,883	1 to 7.5	21 63	4 03	60,920	1 to 1.2	6.2	3,364,194 85	44 90
Total av. 1906....	728	72,578	745	1 to 97.4	1.02	194,070 75	8,582	1 to 8.4	22 61	3 82	56,262	1 to 1.2	6.5	3,277,206 62	45 15
Total av. 1905....	716	68,941	713	1 to 96.6	1.03	171,590 42	7,633	1 to 9.0	22 48	3 48	49,352	1 to 1.3	6.4	3,009,305 83	43 65
Total av. 1900.....	652	53,387	510	1 to 104.6	0.95	157,308 93	7,248	1 to 7.3	21 70	3 78	43,188	1 to 1.2	5.9	2,455,263 30	45 99
Total av. 1899	643	49 982	532	1 to 93.9	1 06	148,334 49	7,797	1 to 6.4	19 03	3 54	43,566	1 to 1.1	5.5	2,355,905 37	47 13

Averages, Deductions, Etc.

One brother was relieved for every 16.4 members, as against 20.2 the previous term.

The average payment to brothers relieved was $25.31, against $27.09 the previous term.

The average duration of sickness was 7.0 weeks, as against 7.6 weeks the previous term.

The average cost to lodges per member for relief and charity was $1.52, as against $1.34 the previous term.

An average of a week's benefits was paid to every 2.3 members.

The amount paid for relief and charity averaged $42.73 an hour.

Resources average $49.37 per member, as against $49.38 for the previous term.

The amount paid for Grand Lodge dues averaged 21.6 cents per member.

The average membership of lodges is 111.5.

The largest lodge has 994 members.

Veteran Jewels.

The following is a list of Veteran Jewels and Veteran Buttons issued since my last report, with number of lodge to which member now belongs, location and date of his initiation:

VETERAN JEWELS.

895	L. W. Griffith....	No. 648	Hamilton.....	Feb. 17, 1886
898	Chas. A. Perkins.	No. 286	Mishawaka.....	Feb. 29, 1876
903	John S. Wells....	No. 527	Bicknell.....	June 27, 1889
904	Jos. W. Schaeffer.	No. 527	Bicknell.....	June 27, 1889
905	J. M. Barr.....	No. 305	Blountsville.....	May 18, 1889
906	W. P. Hale.....	No. 468	Sandborn.....	June 27, 1888
907	Lewis Day.....	No. 548	Broad Ripple.....	——— 1888
908	Geo. Maze.....	No. 548	Broad Ripple.....	——— 1888
909	Norman Scott...	No. 548	Broad Ripple.....	——— 1888
912	A. L. Reynolds..	No. 235	Corydon.....	Mar. 16, 1874
913	Wm. H. F. Young	No. 74	Muncie.....	May 9, 1874
914	W. P. McKey....	No. 55	Lafayette.....	June 1, 1874
915	John W. Forsyth.	No. 421	Butlerville.....	July 11, 1874
916*	Wm. A. Vawter..	No. 421	Butlerville.....	July 18, 1889

Veteran Buttons.

Twenty-five Years.

1148 Geo. B. Haymond, Waldron.
1149 Harry R. Long, Smithland.
1150 Harlan J. Clark, Smithland.
1151 J. B. McCarty, Smithland.
1152 J. W. Parrish, Smithland.
1153 W. L. McCarty, Smithland.
1154 W. L. Parrish, Smithland.
1155 Oscar Kitchel, Valparaiso.
1156 B. L. Keene, Valparaiso.
1158 Geo. D. Ruthven, Kendallville.
1159 J. D. Alvis, Salem.
1160 Thos. Louden, Salem.
1161 Edward Barret.
1200 A. E. Lanning, Salem.
1201 Z. O. Cauble, Salem.
1202 Russell McFall, Salem.
1203 Clarence Dennis, Salem.
1204 E. L. Duckwall, Salem.
1205 John R. Sutherlin, Salem.

Thirty Years.

296 Isaac Able, Smithland.
297 John H. Butler, Smithland.
298 C. J. Chappelow, Smithland.
299 Jno. F. McCain, Smithland.
300 Jos. Thatcher, Valparaiso.
301 R. D. Ross, Valparaiso.
302 J. W. Holliday, Valparaiso.
303 Hans Barnholt, Valparaiso.
304 H. C. Richardson, Salem.
305 Jno. B. Clarke, Salem.
306 V. T. Reid, Salem.
382 Edw. G. Berkey, Salem.
383 W. H. Leedy, Indianapolis.

Thirty-five Years.

203 Willis Garrigus, Arcadia.
204 Chas. McClintock, Salem.
205 Robt. Nuckles, Salem.
206 John D. Clarke, Salem.
207 Jas. B. Neal, Salem.
208 Wm. Oliver, Salem.

Forty Years.

179 Willis R. Morris, Salem.

Forty-five Years.

51 W. J. Hauger, Salem.
52 Geo. B. Talbott, Salem.
53 Jas. F. Persise, Salem.

Fifty-five Years.

8 Geo. L. Neal, Salem.

Rebekah.

61	Kate E. Barnett.....	No. 239	Rockport.....	Over 25 years
72	Lillian Wolfe.....	No. 263	Hammond.....	Over 15 years
73	Ada B. Martindale....	No. 239	Kimmell.....	Over 15 years
77	Polly A. Northern....	No. 525	Zionsville.....	Over 15 years
78	Alfarata Conrad.....	No. 525	Zionsville.....	Over 15 years

Roll of Honor.

The following lodges initiated ten or more during the term ending June 30, 1914, and consequently are placed on this roll of honor:

Necessity Lodge, No. 222, Alexandria..... 43
Cecelia Lodge, No. 166, Bloomington..... 40
Anderson Lodge, No. 131, Anderson..... 37
Moltke Lodge, No. 676, Hammond..... 34
Indiana Lodge, No. 126, Vevay..... 28
Scottsburg Lodge, No. 555, Scottsburg..... 26
Coal City Lodge, No. 522, Brazil..... 25
McCarty Lodge, No. 233, Plainfield; Indianapolis Lodge, No. 465, Indianapolis, and Calumet Lodge, No. 601, Hammond, each 24
Goethe Lodge, No. 382, Terre Haute, and Bee Lodge, No. 572, Plainville, each..... 23
Dewey Lodge, No. 753, Jasonville..... 22
Mississinewa Lodge, No. 96, Marion, and Liverpool Lodge, No. 110, Washington, each..... 21
Poseyville Lodge, No. 269, Poseyville..... 20
Carroll Lodge, No. 174, Delphi..... 19
Sheridan Lodge, No. 691, Sheridan..... 18
Winchester Lodge, No. 121, Winchester; Hortonville Lodge, No. 768, Hortonville; Steel City Lodge, No. 853, Gary, and Harbor Lodge, No. 873, Indiana Harbor, each..... 17
Dunkirk Lodge, No. 306, Dunkirk, and Our Home Lodge, No. 881, Ft. Wayne, each..... 16
Marion Lodge, No. 588, Patricksburg..... 15
St. Anestasia Mesnil Lodge, No. 46, Wabash; Pulaski Lodge No. 60, Elkhart; Bicknell Lodge, No. 527, Bicknell; Mentor Lodge, No. 591, Auburn; St. Bernice Lodge, No. 666, St. Bernice; East Chicago Lodge, No. 677, East Chicago, and Central Lodge, No. 859, Mt. Meridian, each..... 14
Rochester Lodge, No. 47, Rochester; Silcox Lodge, No. 123, Danville; Salamonia Lodge, No. 392, Warren; Pleasantville Lodge, No. 408, Pleasantville; Stilesville Lodge No.

538, Stilesville; West Liberty Lodge, No. 736, West Liberty, and Ridgeville Lodge, No. 788, Ridgeville, each..... 13

Jefferson Lodge, No. 3, Jeffersonville; Whitewater Lodge, No. 41, Richmond; Princeton Lodge, No. 64, Princeton; Bluffton Lodge, No. 114, Bluffton; Kokomo Lodge, No. 133, Kokomo; Butler Lodge, No. 282, Butler, and Oriole Lodge, No. 616, Dugger, each..... 12

Wayne Lodge, No. 17, Cambridge City; Harmony Lodge, No. 19, Ft. Wayne; Salem Lodge, No. 67, Salem; Muncie Lodge, No. 74, Muncie; Johnson Lodge, No. 76, Franklin; Iroquois Lodge, No. 143, Rensselaer; Ft. Harrison Lodge, No. 157, Terre Haute; Columbia Lodge, No. 176, Columbia City; Phoenix Lodge, No. 182, Vevay; Gregg Lodge, No. 235, Corydon; Cicero Lodge, No. 252, Cicero; Shoals Lodge, No. 343, Shoals; Peru Lodge, No. 539, Peru, and Millville Lodge, No. 724, Millville, each..... 11

Kosciusko Lodge, No. 62, Warsaw; Martinsville Lodge, No. 274, Martinsville; Robert Blum Lodge, No. 278, South Bend; Orleans Lodge, No. 296, Orleans; Beacon Lodge, No. 320, Converse; Sharon Lodge, No. 487, Colfax; Eagle Lodge, No. 579, Evansville; West Point Lodge, No. 688, Bippus; Active Lodge, No. 746, Anderson; Northwestern Lodge, No. 807, Indianapolis; Sulphur Springs Lodge, No. 819, Sulphur Springs; New Hope Lodge, No. 824, West Terre Haute, and Flint Lodge, No. 870, Flint, each..... 10

Gains and Losses of Lodges.

The following lodges gained in membership:

Nos. 3, 8, 13, 14, 17, 19, 25, 28, 30, 31, 41, 45, 46, 47, 49, 50, 56, 60, 62, 63, 64, 67, 69, 71, 73, 74, 75, 76, 77, 80, 81, 84, 87, 91, 96, 97, 101, 105, 107, 108, 110, 114, 115, 121, 123, 124, 126, 127, 131, 133, 134, 137, 143, 144, 150, 155, 156, 158, 161, 163, 164, 166, 168, 169, 174, 177, 178, 180, 182, 184, 195, 196, 198, 200, 206, 208, 209, 211, 213, 214, 215, 217, 221, 222, 224, 228, 230, 231, 233, 235, 240, 244, 245, 252, 260, 263, 264, 265, 268, 269, 270, 271, 272, 274, 275, 277, 278, 279, 280, 282, 286, 287, 288, 291, 292, 296, 298, 306, 308, 309, 310, 316, 317, 320, 321, 322, 323, 324, 326, 328, 331, 334, 336, 339, 340, 342, 343, 345, 349, 350, 355, 359, 360, 361, 367, 368, 369, 371, 374, 377, 381, 382, 387, 392, 394, 401, 403, 405, 406, 408, 412, 416, 419, 420, 431, 435, 437, 438, 447, 448, 455, 457, 458, 461, 464, 466, 470, 481, 485, 487, 495, 506, 508, 511, 515, 522, 524, 525, 526, 527, 528, 533, 534, 537, 538, 539, 540, 541, 544, 546, 547, 548, 555, 557, 563,

566, 567, 569, 572, 573, 574, 576, 578, 579, 586, 588, 591, 593, 596, 598, 600, 601, 603, 610, 611, 616, 618, 623, 624, 628, 636, 639, 641, 644, 646, 647, 650, 654, 655, 657, 658, 666, 671, 673, 674, 676, 677, 678, 680, 681, 682, 684, 688, 691, 693, 694, 695, 698, 701, 703, 706, 708, 709, 711, 712, 714, 715, 716, 717, 718, 719, 721, 723, 724, 727, 729, 736, 740, 741, 743, 744, 746, 747, 748, 752, 753, 754, 760, 761, 762, 765, 768, 770, 773, 775, 778, 780, 782, 784, 785, 788, 789, 792, 793, 798, 802, 805, 807, 814, 818, 819, 822, 824, 825, 827, 832, 833, 835, 839, 841, 843, 844, 845, 849, 853, 854, 855, 859, 861, 864, 865, 866, 867, 868, 870, 871, 872, 873, 880, 881, 882, 883, 885 and 886. Total, 344.

The following lodges neither lost nor gained:

Nos. 4, 9, 10, 24, 33, 90, 92, 94, 95, 99, 104, 109, 111, 112, 113, 125, 135, 136, 157, 172, 175, 183, 189, 193, 203, 227, 237, 239, 250, 257, 259, 267, 276, 285, 295, 300, 301, 303, 307, 312, 325, 329, 341, 346, 356, 362, 378, 380, 389, 404, 407, 426, 428, 432, 439, 463, 465, 484, 488, 500, 501, 503, 505, 513, 517, 523, 536, 543, 550, 552, 558, 559, 565, 571, 575, 583, 594, 605, 614, 621, 622, 627, 629, 631, 640, 649, 660, 661, 663, 665, 667, 668, 692, 704, 713, 720, 726, 728, 742, 776, 786, 787, 795, 799, 801, 804, 806, 808, 810, 811, 812, 813, 821, 829, 836, 837, 840, 846, 847, 851, 874, 875. Total, 125.

The following lodges lost in membership:

Nos. 2, 7, 15, 20, 21, 22, 23, 29, 32, 34, 35, 36, 39, 40, 42, 44, 51, 52, 55, 57, 58, 59, 61, 66, 72, 78, 82, 83, 88, 89, 102, 103, 120, 129, 130, 138, 139, 140, 142, 145, 146, 147, 149, 151, 152, 154, 159, 165, 167, 170, 171, 173, 176, 179, 181, 187, 188, 190, 191, 192, 194, 197, 199, 204, 205, 212, 220, 223, 225, 229, 232, 236, 238, 241, 242, 243, 248, 251, 253, 255, 262, 266, 273, 281, 283, 284, 290, 293, 294, 304, 305, 314, 319, 327, 330, 333, 335, 338, 344, 347, 348, 352, 353, 354, 357, 358, 363, 365, 370, 373, 375, 376, 379, 383, 384, 386, 390, 393, 396, 397, 399, 400, 410, 413, 415, 417, 521, 425, 430, 433, 434, 440, 442, 443, 444, 445, 449, 453, 454, 456, 459, 460, 467, 468, 471, 472, 473, 475, 476, 477, 478, 479, 480, 482, 486, 493, 494, 498, 499, 504, 507, 509, 510, 512, 512, 514, 516, 521, 530, 532, 535, 542, 545, 549, 551, 553, 554, 556, 561, 564, 568, 570, 577, 580, 581, 584, 587, 589, 592, 602, 604, 608, 609, 612, 613, 615, 619, 625, 626, 630, 632, 633, 634, 635, 637, 638, 642, 643, 648, 651, 652, 653, 656, 659, 664, 669, 670, 675, 679, 683, 685, 686, 687, 689, 690, 696, 697, 699, 700, 702, 705, 707, 710, 722, 725, 730, 731, 732, 733, 734,

739, 745, 749, 750, 751, 755, 756, 757, 758, 759, 763, 764, 766, 769, 771, 772, 774, 777, 779, 781, 783, 790, 794, 796, 797, 800, 803, 809, 816, 817, 820, 823, 826, 828, 830, 831, 834, 838, 842, 848, 852, 856, 857, 858, 862, 869, 876, 877, 879 and 884. Total, 289.

Relief to Lodges.

To Hatfield Lodge, No. 849, Hatfield.

The amount reported for the relief of Hatfield Lodge, No. 849, at the May session was $310.75. The contributions received since that time are as follows:

$2.00 each, Nos. 28, 546 and 708; $1.00 each, Nos. 56, 59, 99, 111, 229, 370, 374, 528, 603, 685, 704, 709 and 813. Total, $329.75.

To Mecca Lodge, No. 755, Mecca.

The contributions made to the relief of Mecca Lodge, No. 755, pursuant to the action of the Grand Lodge, were as follows:

$5.00 each, Nos. 14, 41, 49, 55, 59, 60, 67, 71, 74, 76, 136, 198, 280, 287, 320, 447, 564, 659, 666 and 713; $4.00, No. 400; $3.00 each, Nos. 2, 22, 36, 45, 47, 123, 166, 200, 213, 230, 338, 420, 527, 726, 770, 832 and 881; $2.50 each, Nos. 42 and 217; $2.00 each, Nos. 8, 9, 15, 23, 25, 28, 35, 44, 46, 50, 51, 63, 69, 77, 78, 80, 87, 89, 92, 100, 127, 142, 143, 145, 155, 156, 169, 176, 179, 180, 183, 193, 194, 209, 215, 232, 236, 238, 242, 270, 275, 298, 321, 328, 330, 340, 344, 360, 363, 367, 381, 382, 399, 406, 413, 419, 428, 442, 448, 465, 477, 480, 485, 522, 539, 584, 591, 602, 605, 609, 610, 623, 627, 629, 631, 634, 642, 654, 658, 663, 671, 674, 697, 704, 714, 721, 725, 743, 760, 764, 765, 780, 782, 786, 798, 800, 818, 822, 834, 852, 853 and 869; $1.50 each, Nos. 286, 294, 449 and 747; $1.00 each, Nos. 24, 31, 39, 56, 64, 88, 94, 105, 111, 124, 137, 147, 161, 178, 189, 205, 214, 222, 245, 251, 265, 266, 271, 274, 279, 283, 303, 310, 312, 314, 319, 325, 331, 348, 355, 365, 368, 369, 375, 379, 392, 403, 417, 431, 451, 456, 459, 464, 466, 470, 479, 495, 511, 515, 517, 530, 532, 534, 536, 537, 538, 540, 546, 550, 554, 567, 571, 578, 581, 586, 601, 610, 612, 624, 635, 655, 664, 673, 683, 685, 688, 690, 694, 696, 702, 703, 709, 716, 717, 720, 730, 750, 753, 769, 771, 776, 790, 801, 803, 805, 814, 816, 821, 833, 836, 841, 843, 844, 845, 846, 849, 855, 859, 861, 885 and 886. Total, $486.00.

To Big Creek Lodge, No. 461, Marble Corner.

The contributions made to the relief of Big Creek Lodge, No. 461, pursuant to the action of the Grand Lodge, were as follows:

$10.00, No. 466; $5.00 each, Nos. 14, 36, 44, 51, 60, 67, 96, 107, 136, 152, 166, 200, 203, 233, 253, 270, 280, 287, 306, 320, 322, 342, 390, 399, 406, 421, 468 and 694; $3.55, Nos. 73; $3.00 each, Nos. 30, 47, 63, 69, 123, 455, 527, 770 and 832; $2.50 each, Nos. 50, 168, 217 and 637; $2.30, No. 213; $2.00 each, Nos. 8, 9, 13, 15, 35, 40, 42, 45, 46, 55, 59, 71, 77, 80, 87, 88, 89, 92, 100, 110, 145, 146, 155, 156, 169, 174, 175, 176, 177, 180, 191, 193, 194, 214, 215, 236, 238, 259, 260, 263, 275, 291, 298, 301, 309, 321, 328, 340, 344, 360, 365, 367, 373, 375, 413, 419, 432, 442, 444, 448, 464, 480, 481, 522, 539, 541, 548, 570, 591, 623, 631, 640, 642, 647, 658, 663, 674, 675, 682, 689, 707, 714, 715, 721, 727, 755, 761, 762, 765, 779, 780, 782, 792, 793, 800, 834, 853, 869 and 873; $1.50, No. 667; $1.30, No. 262; $1.20, Nos. 82 and 477; $1.00 each, Nos. 24, 32, 39, 56, 64, 88, 94, 105, 111, 124, 127, 147, 196, 209, 222, 231, 232, 250, 251, 265, 266, 274, 277, 286, 294, 303, 307, 310, 312, 314, 319, 324, 325, 348, 354, 355, 359, 361, 368, 369, 382, 386, 392, 410, 412, 417, 420, 431, 435, 439, 447, 456, 465, 470, 476, 479, 485, 499, 506, 511, 515, 517, 521, 528, 530, 532, 534, 536, 546, 550, 551, 552, 553, 554, 563, 565, 571, 578, 581, 586, 592, 603, 610, 612, 615, 622, 624, 629, 636, 639, 650, 655, 661, 678, 681, 683, 685, 688, 690, 696, 697, 699, 702, 703, 709, 711, 716, 720, 730, 739, 747, 750, 773, 790, 798, 803, 813, 816, 821, 822, 833, 841, 843, 846, 849, 855, 859, 871 and 885. Total, $529.05.

Dedications.

Dedications have been reported to me since the May session of the Grand Lodge as follows:

The building of Ft. Ritner Lodge, No. 876, at Ft. Ritner, Lawrence County, September 5th. W. M. Nauer, Grand Master offiiated. The dedicatory staff of Lawrenceport Lodge, No. 780, gave the ceremony, with J. R. Andrews, Grand Rep., as Grand Marshal. The ceremony was beautifully given.

The building of Butler Lodge, No. 282, at Butler, Dekalb County, September 8th, by the Grand Master, Deputy Grand Master and a corps of local members. The ceremony was well given before a large audience. The structure is of brick, commodious and splendid in every respect.

The building of Forest Lodge, No. 548, at Laud, Whitley County, October 30th, at which I had the honor of officiating. The staff was composed of members of Columbia Lodge, No. 176, of Columbia City, as follows: L. A. Luckenbill, Grand Chaplain; Chas. Schinbeckler, Grand Marshal; John Kimberger, Grand Warden; Samuel Geiger, Grand Conductor, and Casius Holdenbaum, Melville Hively, Willard Pressler and George Rhodes, Heralds. The ceremony was beautifully given in the presence of a large audience.

Fires.

Two lodge buildings have been destroyed by fire since my last report. The hall of Dewey Lodge, No. 753, at Jasonville, Greene County, was burned July 24th, together with all furniture and regalia. The charter, rituals and most of the books were saved. This structure, a very valuable one, was dedicated April 4th last. It was a brick structure of many thousands of dollars in value.

On September 14th, the room used by Bethel Lodge, No. 731, at Bethel, Delaware County, was destroyed by fire, together with all its contents.

General Laws.

At the May session you appointed a special committee to harmonize our laws with the proposed revised code and laws of the Sovereign Grand Lodge, which were to have been reported and acted upon at its recent session. The committee of that body was unable to complete its work, however, or your committee to fulfill the purpose of its appointment. Assurance is given that the general revision by the Sovereign Grand Lodge will be ready by next session, and your committee should be continued, or a new committee appointed later, to report at our next November session. In the meantime an edition of our laws should be issued at once.

Lodge Buildings of Indiana.

I have asked for and received pictures of a large number of lodge-buildings owned by the Odd Fellows of the State. I am sure their publication would be of great interest and value to all members, and with the consent of the Grand Lodge I would like authority to reproduce them, publishing a number in each future issue of the Journal of Proceedings.

Round Table Meetings.

In addition to several county meetings, picnics, celebrations, etc., the Grand Officers have continued the "Round Table meetings" inaugurated early in the year. They have been popular and exceedingly beneficial to all branches, and from my observation I am of the opinion they are of more real, practical benefit than anything that has yet been systematically introduced. Our Grand Master, Grand Patriarch and President of the Assembly are entitled to high praise for their splendid work of this year, of which these meetings have been the leading feature. Sister Ella M. Clark in May succeeded Sister Ida Sipe Van Dorin as President, and is giving splendid service.

Only a Druggist.

The profession of druggist represents a type of intelligent and educated gentlemen so modest and devoted that they seldom attain distinction or fame in other capacities. We learn of the lawyer or doctor or divine, or even plain politician, who becomes eminent in the professions or in statesmanship or education or science or art. The average druggist, though always highly respected, remains a druggist. The druggist in mind is the exception. His name is William M. Nauer, of Vernon, from which placid little county-seat on the silvery Muscatatuck, somebody in almost every town in the State comes from. Brother Nauer is our present Grand Master, and a better one there has not been. Now that his term is concluding, and he has been so faithful to the last hour, I want to say this and do him every honor within my power. He began well, continued well and concludes well. There was not a minute that he was not responsive to his work. He attended more than one hundred Round Table, district, county, dedicatory and other meetings; disposed of his correspondence with immediate dispatch, so that not a complaint has been made; adjusted complaints and controversies fairly and honestly; has been a splendid adviser and encourager. He says, "Come," not "Go." He does what he asks others to do. He has been an ideal officer. Practically his entire year has been given to the glorifying of Odd Fellowship. In the future if a druggist shall apply, look him over twice before discarding him—he might prove a second "Billy" Nauer, which means one of Indiana's best, whatever his business or profession. To have Brother Nauer and Brother Sharp associated with me this year has made it one of the pleasantest of my official connection with the Order.

Conclusion.

We conclude a splendid year's work, and I congratulate every lodge and member that has had part in it. The gain for six months, you will note, is 1,087, and the momentum gained by the work of our splendid Grand Officers ought to be felt in succeeding years. Personally I have much to be grateful for, among which is improved and improving health. The assistance of those good brothers and friends with whom I have been in such close contact are prominently first. I thank you all.

Fraternally,

W. J. H. Reedy,

Grand Secretary.

V. H. Manifold, P. G., offered the following resolution, which was considered and adopted:

Resolved, That the report of the Grand Secretary be referred as follows:

To the Committee on the State of the Order: Lodges, Membership and all statistical matters; Membership by Counties; Roll of Honor; Gains and Losses in membership; Reports of Lodges; Subordinate Lodges Consolidated; Invoice of Supplies; Table of Comparisons; Veterans' Jewels; Dedications; Fires; Lodge Buildings of Indiana; Round Table Meetings, and "Only a Druggist," and other matters not specifically referred.

To the Legislative Committee, the references to the General Laws.

To the Committee on Finance and Accounts, all financial statements and matters; receipts, resources, etc., of lodges; finances of the Grand Lodge; relief to lodges; etc.

To the Rebekah Committee: Statistics of Rebekah lodges; instituted, resuscitated and defunct.

W. A. Morris, Grand Treasurer, made the following report, which on motion was referred to the Committee on Finance and Accounts:

REPORT OF GRAND TREASURER.

To the Grand Lodge, I. O. O. F., of Indiana:

Brethren—I herewith submit my report of the receipts and disbursements of the Grand Lodge funds for the term ending October 31, 1914:

Balance on hand last report	$22,738.35
Received from Grand Secretary during term	33,394.29
Making the total to be accounted for	$56,132.64
Total amount of warrants redeemed during term	38,772.19
Balance on hand October 31, 1914	$17,360.45

For a summary statement of warrants paid, see Grand Secretary's report.

Fraternally submitted in F., L. and T.,

WILLIAM A. MORRIS,
Grand Treasurer.

The report of the Grand Lodge Hall Association and its Treasurer was submitted, and, on motion, referred to the Committee on Finance and Accounts, as follows:

REPORT OF GRAND LODGE HALL ASSOCIATION.

To the Grand Lodge, I. O. O. F., of Indiana:

The following is a report of the receipts and disbursements of the Grand Lodge Hall Association for the six months ending October 31, 1914:

Receipts.

Balance on hand last report		$11,237 12
For rents	$40,240 01	
For waste paper	57 67	
For Grand Lodge appropriation	9,000 00	
For loan from Indiana National Bank	4,500 00	
Total receipts		53,797 68
Total		$65,034 80

Expenditures.

GENERAL OFFICE EXPENSE.

By amount for office supplies....	$13 75	
By amount for miscellaneous expense	8 48	
By amount for salaries.....	750 00	
By amount for trustees' salary and expense.....	444 00	
Total		$1,216 23

ENGINEER'S DEPARTMENT.

By amount for fuel.....	$3,412 69	
By amount for gas.....	31 24	
By amount for water.....	222 81	
By amount for electric lights...	169 30	
By amount for packing, oils and waste	564 64	
By amount for electric supplies.	161 95	
By amount for machinery, repairs and tools.....	236 43	
By amount for elevator supplies.	80 29	
By amount for pay roll.....	3,627 14	
Total		$8,506 49

JANITOR'S DEPARTMENT.

By amount for cleaning stock..	$105 62	
By amount for janitor's tools..	23 72	
By amount for sundry expense..	3 00	
By amount for pay roll.....	3,158 00	
Total		$3,290 34

GENERAL EXPENSE.

By amount for insurance.....	$863 29	
By amount for interest.....	12,609 33	
By amount for taxes.....	4,670 44	
Total		$18,143 06

PERMANENT IMPROVEMENTS.

By amount for lumber, tile, etc.	$72 08		
By amount for glass, paints, etc.	91 80		
By amount for plumbing.....	231 26		
By amount for hardware and tin-work	63 95		
By amount for pay roll.....	368 08		
By amount for stokers, etc.....	$3,247 00		
Total		$4,074 17	

PAYMENT ON INDEBTEDNESS.

By amount to Massachusetts Mutual Life Insurance Co.....	$20,000 00		
By amount to Indianapolis Lodge, No. 465.....	1,500 00		
By amount to Indiana National Bank	4,500 00		
Total		$26,000 00	
Total expenditures			$61,230 29
Balance on hand October 31, 1914.			$3,804 51

We have audited each item of receipts and expenditures, all of which expenditures were made under our specific authority, and find the same to be correct.

The debt statement for May last was as follows:

Massachusetts Mutual Life Insurance Co.....	$385,000 00
Second Mortgage bonds.....	74,800 00
Loans from lodges and individuals.....	29,400 00
Total	$489,200 00

We have paid—

Massachusetts Mutual Life Insurance Co..	$20,000 00	
Indianapolis Lodge, No. 465.....	1,500 00	
Total paid on indebtedness.....		21,500 00
Leaving a total indebtedness.....		$467,700 00

Divided as follows:

Massachusetts Mutual Life Insurance Co	$365,000 00
Second mortgage bonds	74,800 00
Loans from lodges and individuals	27,900 00
Total indebtedness	$467,700 00

The receipts of rentals per month were as follows:

May	$9,515 64
June	6,398 14
July	6,225 44
August	6,247 17
September	6,090 40
October	5,763 22
Total	$40,240 01

The stokers mentioned in the last report as having been contracted for, have been installed, are working satisfactorily, and with economy in fuel.

At the annual meeting of the stockholders of the Grand Lodge Hall Association, held May 20, 1914, Brother E. G. Hogate was elected trustee for the term of three years.

Fraternally submitted,

BENJAMIN FRANKLIN,
MARCELLUS A. CHIPMAN,
ENOCH G. HOGATE,
Trustees.

Treasurer's Report.

To the Grand Lodge Association, I. O. O. F., of Indiana:

Brothers—I herewith submit my report as Treasurer for the term ending October 30, 1914:

RECEIPTS.

Balance on hand as per last report	$11,237.12
Received from W. H. Leedy, Secretary	53,797.68
	$65,034.80

DISBURSEMENTS.

Orders paid, Nos. 4313 to 4576, inclusive	$61,230.29
	$3,804.51

Receipts covering orders paid are herewith enclosed.

Respectfully submitted,

JNO. F. WALLICK,
Treasurer.

The report of the Grand Trustees was submitted, and, on motion, was referred to the Committee on Finance and Accounts, as follows:

REPORT OF GRAND LODGE TRUSTEES.

To the Grand Lodge, I. O. O. F., of Indiana:

Brothers—Your Grand Trustees fraternally report that we authorized the sale and invited bids for the realty belonging to Greensboro Lodge, No. 247, defunct, at Greensboro, Henry County. This property is of no great value and has a mortgage claim against it of $200. We have paid insurance, interest and taxes thereon. The lower part of the building is occupied, the tenant paying $2.00 per month rental. The upper floor, or lodge room, is vacant.

We have authorized the sale of the lodge building of Dalton Lodge, No. 529, defunct, at Dalton, Wayne County, for $350.00. This was the best offer that could be obtained, and its acceptance was recommended by Brother John S. Byer, P. G. Rep., who, representing your Grand Trustees, carefully investigated the property and surrounding situation.

Fraternally submitted,

BENJAMIN FRANKLIN,
M. A. CHIPMAN,
E. G. HOGATE,
Grand Trustees.

November 1, 1914.

The Grand Representatives to the Sovereign Grand Lodge made their report, as follows:

REPORT OF GRAND REPRESENTATIVES.

To the Grand Lodge, Grand Encampment and Rebekah Assembly, I. O. O. F., of Indiana:

The ninetieth annual session of the Sovereign Grand Lodge was held at Atlantic City, New Jersey, September 21st to 26th inclusive, with a representation from every Jurisdiction.

The Grand Officers present were as follows:

C. A. KELLER, Grand Sire.
ROBERT T. DANIEL, Deputy Grand Sire.
JOHN B. GOODWIN, Grand Secretary, Past Grand Sire.
M. RICHARDS MUCKLE, Grand Treasurer.
J. EDW. KROH, Assistant Grand Secretary.
J. A. LUCAS, Grand Chaplain.
H. R. PERKINS, Grand Guardian.
W. G. NYE, Grand Messenger.

There were also present all the living Past Grand Sires, namely, C. T. Campbell, of Ontario; Alfred S. Pinkerton, of Massachusetts; John B. Goodwin, of Georgia; Edwin S. Conway, of Illinois; W. L. Kuykendall, of Wyoming, and John B. Cockrum, of Indiana.

The following appointments were made:

Grand Marshal: R. H. Shanks, of Manitoba, vice Harper Wilson, deceased.

Official Reporter: H. C. Stevens, of Kansas.

Assistant Grand Messengers: C. M. Turner, of Illinois; H. H. Sullivan, of Missouri.

Assistant Grand Guardians: A. H. Blackeby, of Ontario; Charles Weil, of New York; Walter H. Blake, of New Jersey.

Journal Clerk: Louis F. Hart, of Washington.

Mailing Clerk: Richard Hoe, of Wisconsin.

Reading Clerk: Will J. Russell, of Kansas.

Condition of the Order.

The report of the Grand Sire says:

The condition of our Order is satisfactory even to our most optimistic members. I fear the time, however, has arrived when we should give less attention to increase of membership and more to its quality. There seems to be a growing element in our Order that needs to be held firmly in hand or the very purpose and aims of our institution will be subverted. A Grand Master's success should not be measured by increase of membership or the number of new lodges instituted, but by the character and quality of work he has done during his administration.

I shall refer you to the Grand Secretary's report for the details as to membership, revenue and expenditures, and only give you some general items in reference to our Order and its condition.

Our Membership.

December 31, 1912, we had 18,089 subordinate lodges, 3,715 subordinate encampments, 9,725 Rebekah lodges, and 763 cantons.

December 31, 1912, we had 1,645,369 subordinate lodge members, 231,865 encampment members, 711,873 Rebekah lodge members, 26,298 canton members, and a total membership (without duplication) of 2,121,921.

On December 31, 1913, there were 18,153 subordinate lodges with 1,673,869 members, and 3,580 encampments with 233,810 members, and 9,780 Rebekah lodges with 733,011 members, and 760 cantons with 26,707 members.

This shows that during the year ending December 31, 1913, an increase of 64 subordinate lodges, a loss of 135 subordinate encampments, a gain of 55 Rebekah lodges, and a loss of 3 cantons. There was a net increase in subordinate lodge members of 28,500, in subordinate encampment members of 1,945, in Rebekah lodge members of 21,138, in canton members of 409, and total net increase in membership of 50,389.

Revenues and Funds.

During the year ending December 31, 1913, the total revenue amounted to $18,950,609.48, being an increase over 1912 of $27,851.10. During the year 1913, 142,963 brothers and 8,230 widowed families shared in the distribution of relief, which aggregated $6,186,015.50.

The total invested funds of the Order on December 31, 1913, amounted to $66,163,274.48, a gain of $2,623,379.16 over the year 1912.

Funds of the Sovereign Grand Lodge 1913-14.

August 1, 1913, cash on hand	$70,149.30
August 1, 1914, cash received during the year	106,485.23
Total cash	$176,634.53
Warrants drawn from August 1, 1913, to July 31, 1914	101,216.50
Balance on hand July 31, 1914	$75,418.03

Assets of the Sovereign Grand Lodge, August 1, 1914.

Cash in hands of Grand Treasurer	$75,418.03
City of Philadelphia 3½ per cent. Bonds at cost	102,499.30
Lake Shore and Michigan Southern R. R. 4 per cent. Bonds at cost	49,988.75

Cash on deposit for Insurance	$300.00
Steel and Electro Plates	15,587.26
Supplies at cost	20,408.27
Sovereign Grand Lodge Buildings and Furniture	50,000.00
Adding Machine, Grand Treasurer's Office	196.00
Debtor Balances	2,926.51
	$317,324.12
Assets August 1, 1913	302,020.27
Increase in assets	$15,303.85

Odd Fellows Homes.

The condition of our Homes throughout the world is as follows:

Number of Homes	53
Number of residents	4,135
Residents admitted from date of opening	10,881
Cost of property	$3,634,981 34
Present value	5,211,596 15
Cost of maintenance	790,008 64

The Grand Secretary says:

During the past year active and interesting work has been accomplished in the Order generally, though with exceptions, and, in some Jurisdictions conditions have been such as to retard progress. From the reports and correspondence it will appear that the fraternal and benevolent principles of Odd Fellowship have been carried out and that splendid loyalty prevails among the vast membership. The figures and tables showing benevolent expenditures for the various purposes of Odd Fellowship tell more impressively than words that the mission of the Order is being faithfully performed and humanity being blessed by its existence.

To the membership of all branches additions have been made and large net increase shown in subordinate lodge and Rebekah membership, while in the Encampment branch the progress has not been so good.

Taken in connection with the statistical reports of the various branches, the correspondence with the active official agencies and workers will prove interesting and give fully and clearly the conditions in different parts of North America, and in oversea Jurisdictions.

The net increase in subordinate lodge membership in 1913 was 28,500 compared with 20,763 in 1912; in sisters of the Rebakah branch, 16,634 compared with 20,264 in 1912; and of brothers of the Rebekah branch, 4,504 compared with 4,570 in 1912; in Encampment membership, 1,945 compared with 4,959 in 1912. Though the total returns for 1913 in Encampment membership show the net increase mentioned during the past year, it is worthy of consideration that the decrease in many Jurisdictions was overcome by increase in the others.

The total net gain, therefore, in all branches during 1913 was 51,583 compared with 49,980 in 1912, exclusive of the Patriarchs Militant branch, which shows an increase of 409, and makes the total net increase 51,992.

The total membership of the Order December 31, 1913, was 2,167,055, of which the subordinate membership is 1,673,869, and 493,186 sisters of the Rebekah branch. It will thus be seen that the sisters of the Rebekah branch are only 6,814 short of one-half million members.

The total expenditure for relief in 1913 was $6,186,015.50 compared with $5,917,323.15 in 1912.

The receipts of subordinates in 1913 amounted to $18,950,609.48 compared with $18,922,758.38 in 1912.

The total relief expenditure of the Order since 1830 has been $154,656,000.37.

In the figures above given are included not only the membership and work in North America, but also in all countries where the Order is established.

The condition of the Order in oversea Jurisdictions and countries is worthy of special and separate reference here, and it is gratifying to be able to state that the splendid progress made and good results accomplished reflect great honor upon the Grand Bodies having jurisdiction and supervision in these countries.

The report of the Grand Secretary gives the statistics in greater detail, as follows:

Returns of Grand Bodies and Subordinates under the immediate Jurisdiction of The Sovereign Grand Lodge for the Year 1913.

	Dec. 31, 1913.
Grand Lodges	56
Grand Encampments	55
Subordinate Lodges	17,472
Subordinate Encampments	3,525
Rebekah Lodges	9,673
Lodge Initiations	117,023

Encampment Initiations	21,676
Rebekah Initiations Brothers	32,485
Rebekah Initiations Sisters	64,366
Lodge Members	1,610,307
Encampment Members	229,109
Rebekah Members Brothers	239,781
Rebekah Members Sisters	487,649
Total number of Persons belonging to the Order	2,097,956
Relief by Lodges	$5,432,875 13
Relief by Encampments	371,034 86
Relief by Rebekah Lodges	107,757 66
Total Relief	5,911,667 65
Revenue of Subordinate Lodges	15,892,331 60
Revenue of Subordinate Encampments	1,019,505 11
Revenue of Rebekah Lodges	1,092,278 67
Total Revenue	18,004,115 38
Invested Funds of Subordinate Lodges	56,310,692 61
Invested Funds of Subordinate Encampments	2,290,089 36
Invested Funds of Rebekah Lodges	929,314 92
Total Invested Funds	59,530,096 89
Expenses of Subordinate Lodges	7,538,168 19
Expenses of Subordinate Encampments	489,652 07
Expenses of Rebekah Lodges	856,649 47
Total Expenses	8,884,469 73
Brothers Relieved	136,031
Patriarchs Relieved	14,678
Weeks' Benefits paid by Subordinate Lodges	1,027,988
Weeks' Benefits paid by Subordinate Encampments	123,221
Widowed Families relieved by Subordinate Lodges	8,095
Widowed Families relieved by Subordinate Encampments	220
Brothers Buried	16,744
Patriarchs Buried	2,032

Statistics of the Order Throughout the World From 1839 to December 31, 1913.

INCLUDING AUSTRALASIA, DENMARK, GERMANY, NETHERLANDS, SWEDEN AND SWITZERLAND.

Initiations in Subordinate Lodges	4,095,956
Members relieved	4,288,523
Widowed Families relieved	341,287
Members deceased	435,049
Total Relief	$154,656,000.37
Total Revenue	331,490,271.66

Condition of the Order Throughout the World December 31, 1913.

Sovereign Grand Lodge	1
Quasi-Independent Grand Lodges (Australasia, Denmark, Germany, Netherlands, Sweden, and Switzerland	6
Grand Lodges	68
Grand Encampments	57
Subordinate Lodges	18,153
Subordinate Encampments	3,580
Rebekah Lodges	9,780
Lodge Members	1,673,869
Encampment Members	233,810
Rebekah Lodge Members	733,011
Total number of persons belonging to the Order	2,167,055
Total Relief paid in 1913	$6,186,015.50
Total Receipts of Subordinate Bodies for 1913	18,950,609.48
Total Expenses of Grand and Subordinate Bodies for 1913	9,988,538.61
Invested Funds of Grand and Subordinate Bodies December 31, 1913	66,163,274.48

Decisions.

The decisions of the Grand Sire as reported and amended were as follows:

Subordinate Lodge Decisions.

Decision 1. Statement.—The Grand Lodge of Texas at its last session adopted a report, reading as follows: "We, your Committee on the State of the Order, recommend that the brothers of the subordinate lodges of Texas co-operate in maintaining a voluntary fund in each lodge for the relief of distress outside of our ranks, so that we may be true to the lesson of the Good Samaritan, and exemplify as Odd Fellows our belief of the common brotherhood of man."

Question 1.—Can a lodge legally create and maintain in the lodge a fund to be disbursed by its officers and in its name, for the relief of distress outside our ranks, or for donations or subscriptions to charitable objects more or less foreign to our organization?

Answer.—No.

Question 2.—Can a subordinate lodge take jurisdiction of and maintain, even through voluntary contributions, a fund for "outside charities"?

Answer.—No.

Dec. 2. It has been held it is not in good taste to celebrate our anniversary on Sunday, Busbee's Digest, Sec. 1; that it is illegal to hold meetings of a general relief committee on Sunday, Busbee's Digest, 1116; that meetings of all subordinate bodies must be held on a week day, Busbee, Sec. 1853; that a canton cannot parade on Sunday, Busbee, Sec. 2438; and that Sunday should be rigidly observed by all Odd Fellows, Busbee, Sec. 1854. I am therefore of the opinion that it would be inadvisable to grant a dispensation for a Sunday excursion to be given in the name of a lodge or the Order or to grant the use of the emblems or regalia of the Order on such occasion.

Dec. 3. Statement.—Last year our Grand Master decided as follows: "No. 41. When the institution of a new lodge changes the territorial jurisdiction of a member, such member is entitled to the privileges of the transfer law the same as though he had moved his residence."

The Judiciary Committee reported the same to the Grand Lodge as follows: "Decision 41 states in substance that the institution of a new lodge changed the territorial jurisdiction of a member, presumably without his moving, and states further that a member under such conditions is entitled to the privileges of the transfer law. We non-concur in this decision, as the Constitution states that it is necessary for a member to move his residence in order to avail himself of the privileges of the transfer law."

Upon motion the report of the Judiciary Committee, as to Decision 41, was referred to the incoming Grand Master with the request that he submit the question involved to the Grand Sire for official decision.

Our Constitution for subordinate lodges provides as follows: "When a member of the Order changes his residence from one territorial jurisdiction to another holding an Official Certificate in date showing dues paid in advance may petition for membership in a lodge in the Jurisdiction to which he has removed at or near his new residence, accompanying his petition with said Official Certificate, and if elected to membership the Secretary of such lodge shall notify the Secretary of the lodge issuing said Official Certificate or Visiting Card of such election, and upon notice, unless charges be pending against said member, said lodge shall issue to him without ballot or fee a Transfer Certificate, which, on being delivered to the lodge so electing him, he shall sign the constitution of said lodge and become a member of said lodge without the payment of any admission fee; provided that if a physician's certificate is required, the applicant shall pay the expense thereof."

The Sovereign Grand Lodge at Minneapolis amended the transfer law to read as follows:

"That a member of the Order in possession of an Official Certificate or Visiting Card changing his residence from the territorial jurisdiction of his lodge or encampment to the territorial jurisdiction of another and desiring to unite with a lodge or encampment at his new place of residence, upon making application for membership, accompanied by his Official Certificate or Visiting Card, showing his dues paid in advance, and being elected as provided by local law, upon notice being sent to the Secretary or Scribe of his lodge or encampment, said lodge or encampment shall, unless charges are pending against him, without ballot or fee, issue a Transfer Certificate, etc."

Question.—Which was right, the decision of the former Grand Master, or of the Judiciary Committee?

Answer.—While the decision of the Judiciary Committee may have been justified by the strict letter of the law, I feel that the Grand Master's decision comes nearer following the spirit of the law, and was correct. By the institution of the new lodge the brother was changed from the jurisdiction of one lodge to that of another and I believe the purpose of the law was to enable him to transfer his membership, without expense, to that lodge where it would be most convenient for him to attend, and I can not see that it makes any difference whether he moves to another lodge or the institution of a new lodge brings it nearer to him. The reason for the transfer is the same.

Dec. 4. Question.—Does Decision 11, as amended, 1913 Journal, pages 304-305, apply to any lodge in any State, regardless of individual State Constitutions?

Answer.—No.

Dec. 5. Statement.—A brother applied for and was elected to membership in another lodge in another Jurisdiction on his Official Certificate. The lodge electing him asked for and received a Transfer Certificate from the lodge to which the brother belonged July 10, 1912. After receipt of the Transfer Certificate the Secretary notified the brother to appear in the lodge and sign the roll. Members of the lodge also asked the brother to sign the roll. The brother has neglected and refused to do so, but has continued to send his dues to his old lodge, which the Financial Secretary received and receipted for, the Financial Secretary not being aware that the Transfer Certificate had been issued. The brother has paid his dues to his old lodge to January 1, 1914.

Question.—Where does he belong, if anywhere, and what is his standing? Did his "severs membership" act, he not having

been sick at any time since the Transfer Certificate was issued, put him out of the Order?

Answer.—He does not belong to either lodge.

Dec. 6. Statement.—A subordinate lodge in July, 1912, for the purpose of raising a fund to defray the expenses of the Anniversary Celebration to be held April, 1913, adopted a resolution making an assessment of $1.00 on all members then belonging to the lodge or who should become members thereof from that date until April 26, 1913. A member who, before that time, had been dropped for non-payment of dues was reinstated in November, 1912. When he paid his first dues $1.00 was taken out of same under this resolution.

Question.—Could this member be legally taxed with this assessment, he not being a member of the lodge when the assessment was ordered?

Answer.—No, unless the assessment was authorized by local legislation. If the assessment was authorized by local legislation, the member in question was liable for the payment thereof as were all other members of the lodge whether they became members prior or subsequent to the assessment.

Dec. 7. Question 1.—In case a member desires to change his membership from one lodge to another and who would not be within the meaning of the transfer law because there has been no change of residence and where he resides within the jurisdiction of several lodges having concurrent jurisdiction and he makes application by deposit of Visiting Card or Official Certificate and on such application is elected, *must* the lodge of which he has been a member *under the laws and decisions* of *The Sovereign Grand Lodge*, issue and forward to the lodge electing him a member, a Withdrawal Card for the brother, upon application therefor from the Secretary of the lodge so electing the brother a member?

Answer.—Yes, if the brother is free from all charges and has paid all dues and fees owed by him.

Question.—Does the same rule apply in Rebekah lodges?

Answer.—Yes.

Question 3.—If the above questions are answered in the affirmative, then can a Grand Lodge enact legislation for its Jurisdiction, abrogating such laws and decisions of The Sovereign Grand Lodge so far as to require the application in such case for the Withdrawal Card to be made in person by the member or in writing by the member?

Answer.—No.

Dec. 8. Statement.—"A" has been a member of the Independent Order of Odd Fellows for a period of 25 years, during which time he was "suspended for cause" for a period of one year.

Question.—Is he entitled to a Veteran's Jewel?

Answer.—No. See Secs. 1604, 1611 and 1614, Busbee's Digest.

Dec. 9. Question.—May two or more lodges, located in contiguous territory and assembled by appointment for holding School of Instruction in ritualistic ceremonies, hold a joint meeting for initiating a class of candidates made up from the various lodges interested, provided candidates have been previously regularly elected to membership and provided each lodge participating be represented by a quorum of its members including Noble Grand and Secretary, together with their own records, charter, constitution and by-laws in the room and dispensation from Deputy or Grand Master having been procured and notice sent to members concerning such special meeting

Answer.—No.

Dec. 11. Statement.—Clause No. 40. If the attending physician advises that the nature of the illness is such that the attendance of a nurse is necessary, one *shall be procured by the physician* and said attendance shall be continued until terminated by the *physician*, the cost of said nursing to be paid out of the Sick Nursing Fund, but in no case to exceed $1.50 per calendar day. If in the hospital, 75 cents per day to be paid to the brother.

Question 1. Is the above by-law legal and should it be approved by the Committee on Laws of the Grand Lodge of Manitoba?

Answer.—No.

Question 2.—Is it not in direct conflict with Clause 159, Busbee's Digest?

Answer.—Yes.

Question 3.—Can any person hire a nurse for a sick brother other than the lodge or its Sick Visiting Committee and have the cost of said nursing paid out of the Nurse Fund?

Answer.—No, unless properly authorized.

Question 4.—You will notice that the above by-law gives the physician power to hire or discharge the nurse without consulting the lodge and have the lodge pay the nurse. Would this be legal?

Answer.—No.

Dec. 13. Question.—Have we, as Odd Fellows, the right to permit the Masonic Fraternity to furnish part of the funds and own a hall in partnership with us?

Answer.—Yes, unless your Grand Lodge Constitution provides otherwise. See Busbee's Digest, Secs. 1917 and 2245.

Dec. 14. Statement.—A lodge desires to have a by-law read as follows:

Dues. The regular dues or contributions payable by every brother *now a member of this lodge*, shall be at the rate of eight dollars per year—or two dollars per quarter, payable quarterly in advance on the 1st of January, April, July and October.

And of those who shall *hereafter be initiated or admitted* shall be at the following rates payable at the same time as above mentioned.

Age at admission	21 to 30	$8.00	per	annum.
" " "	31 to 35	9.00	"	"
" " "	36 to 40	10.00	"	"
" " "	41 to 45	12.00	"	"
" " "	46 to 50	14.00	"	"
" " "	51 to 55	16.00	"	"
" " "	56 up	20.00	"	"

Question.—Would it be legal to have two classes of dues, one for those who are now members of the lodge and one for those who may be admitted after the passing of these amendments, or should all pay alike whether it be a standard scale or a sliding scale to apply to all according to age whether now in membership or admitted hereafter.

Answer.—The by-law submitted is not in conflict with any general law.

Dec. 15. Statement.—In a city having concurrent jurisdiction it is desired to boost Odd Fellowship by having a monster class of candidates for the Initiatory Degree, the degree to be conferred at a joint meeting, by, or under the auspices of, one of the lodges.

Question.—May a joint meeting of the lodges in a city or town having concurrent jurisdiction be held within the limits of said concurrent jurisdiction for the purpose of conferring the Initiatory Degree providing the candidates for the Initiatory Degree shall have been previously legally elected to membership, and providing further that the charter, Bible, Question Book, etc., of each lodge are present in the lodge-room at the joint meeting and that each lodge is opened and closed at said meeting in due form?

Answer.—No.

Dec. 16. Statement.—About 20 years ago a brother became a member of the Order in this State. A few years later he transferred to another lodge in this State. About 12 years ago he

transferred to a lodge in the State of Missouri. In July, 1911, he transferred back to a lodge in this State and was accepted in the usual form and has kept his dues paid since then, but it develops that he never signed the constitution of the last lodge that he was transferred to.

Question 1.—Is he a member of the last lodge and entitled to sick benefits.

Answer.—No.

Question 2.—If it should develop that he was poisoned in 1905, from which he never fully recovered, and which has been the cause of his present disability (which he did not advise the last lodge when he was taken in), does this, *per se*, act as a forfeiture of his benefits?

Answer.—No.

Question 3.—Is he entitled to his benefits as long as his dues are paid and no charge lodged against him on this account?

Answer.—No.

Rebekah Decisions.

Dec. 17. Question 1.—The 1914 term, being the months January to September inclusive, do not Rebekah lodge officers earn the honors of office by attending a majority of the regular meetings in that period of nine months?

Answer.—Yes; provided they have continued in office and served therein to the end of the term.

Question 2.—May a Grand Lodge or Assembly, like its subordinates, have a public installation of its officers?

Answer.—I find no law of The Soverign Grand Lodge authorizing Grand Bodies and Rebekah Assemblies to hold public installations. Busbee's Digest, Secs. 1424 to 1431 inclusive. The Book of Forms contains no ceremony for such installation, and until one is provided, I shall hold Grand Bodies cannot have public installations.

Dec. 18. Statement.—At the last session of our Grand Lodge the following amendment to the Rebekah Lodge Constitution was adopted: (Art. V, Sec. 1.) "The fee for membership in all cases shall be such as the lodges, by by-laws, may determine, but in no case less than one dollar, and in case of an unmarried white woman who applies as such and whose age exceeds 45 years, she shall pay in addition not less than one dollar per year for each year of her age exceeding 45 years, unless application is made under Article II, Sec. 1, Clause 2, of the Constitution for Rebekah lodges, except as provided by the Transfer of Membership Law."

Question.—Is this amendment legal?

Answer.—I am of the opinion that the amendment to Article V, Sec. 1 of the Rebekah Lodge Constitution adopted by the Grand Lodge at its annual session in 1912 is legal.

Dec. 19. Statement.—(First.) Resolution No. 34 of the Proceedings of The Sovereign Grand Lodge of 1906, page 716, reads as follows: "*Resolved*, That the respective Grand Lodges in Jurisdictions where Rebekah Assemblies are or may be organized, are hereby authorized to enact such legislation as will allow the President of such Assemblies to receive petitions for dispensations and charters for the institution of subordinate Rebekah lodges, and grant same and institute new Rebekah lodges subject to the approval of their Grand Lodges and under such legislation as may be prescibed by such Grand Lodges."

(Second.) Resolution No. 40 of the Proceedings of The Sovereign Grand Lodge of 1907, page 250, reads as follows: "*Resolved*, That Secs. 2 and 3 of the Rebekah Code be and they are hereby amended so as to read as follows: Sec. 2. The Grand Lodges subordinate to The Sovereign Grand Lodge are hereby authorized and empowered to institute Rebekah lodges at such places as they may deem proper within their territorial limits, and during the recess of such Grand Lodge the Grand Masters are hereby authorized to grant dispensations for the institution of such Rebekah lodges subject to the approval of the Grand Lodge at its next session. Sec. 3. A Grand Master shall be the installing officer, who may, however, appoint for that purpose any Past Grand or Past Noble Grand who is in good standing in a Rebekah lodge."

Question 1.—To what extent does the Resolution No. 40 of the legislation of 1907 as above quoted, repeal Resolution No. 34 of the legislation of 1906?

Answer.—None of it. It is supplementary to the provisions of the Rebekah Code.

Question 2.—What authority exists, if ony, other than the provisions of the Rebekah Code as amended, for the institution of Rebekah lodges?

Answer.—Resolution No. 34, Journal 1906, page 716.

Question 3.—Can Grand Masters in all Jurisdictions institute Rebekah lodges as provided by Rebekah Code as so amended?

Answer.—Yes, unless authority otherwise has been given as provided for in Resolution No. 34, Journal 1906, page 716.

In Texas and in many other Jurisdictions laws like the one you quote from Michigan have been enacted. Resolution No. 40 of 1907 did not materially change the Rebekah Code from what it

was before. This law is in full force and effect, except in Jurisdictions where the Grand Lodge has delegated its authority to the Rebekah Assembly, as in Texas and Michigan. Where there is a Rebekah Assembly and the Grand Lodge has delegated its authority as provided by Resolution No. 34 of 1906, neither the Grand Master nor the Grand Lodge would have power or authority to act under the Rebekah Code as amended by Resolution No. 40 of 1907, without annulling the permission given to the Rebekah Assembly. If both had the right, conflict of authority would almost surely arise.

Dec. 20. Question.—Does the Transfer Law as amended at the last session of The Sovereign Grand Lodge, except as relates to benefits, apply to Rebekah lodges the same as to subordinate lodges and encampments?

Answer.—Yes.

Dec. 21. Question.—Has the President of the Rebekah Assembly the right to recall and reclaim charter, books and other effects of defunct Rebekah lodges, such action being under approval of the Grand Lodge, and according to such regulations as may be prescribed by the Grand Lodge?

Answer.—Yes.

Subordinate Encampment Decisions.

Dec. 22. Statement.—Excelsior Encampment, No. 2, and J. R. Miller Encampment, No. 183, have been consolidated under the name and title of James R. Miller Encampment, No. 2, as provided by the laws of the Order in this Jurisdiction.

Question.—In issuing the charter for this consolidated body, what names should be recorded therein?

Answer.—In issuing the charter for this consolidated body, the names of all the members of the former Encampments should be recorded in the charter.

Statement.—The Grand Encampment of this Jurisdiction has removed jurisdictional lines within the State and established concurrent jurisdiction (abolishing Transfer Certificate).

Question.—Can a patriarch desiring to change his membership from one encampment in the State to another in the State do so without having to pay a fee for changing membership?

Answer.—Yes.

Dec. 24. Statement.—Our Grand Encampment at its last session passed a resolution providing for the granting of duplicate charter to Clearwater Encampment.

Question.—Shall the new charter bear the date of the old

charter and have the names of the Grand Patriarch and Grand Scribe who were in office at the time the regular charter was granted, attached with a certificate signed by the present Grand Patriarch and Grand Scribe, certifying that the duplicate charter was issued in accordance with the resolution of the Grand Encampment? Heretofore, when a duplicate charter was issued under the Grand Lodge, the duplicate charter has been signed by the present Grand Master and Grand Secretary. It does not seem to me that this fulfills the intent of the law.

Answer.—I think that Sec. 1774 of Busbee's Digest being a later enactment of law than Sec. 1773, should govern, and that your suggestion should be followed, and that the duplicate charter shall have subscribed thereto the names of the Grand Patriarch and Grand Scribe at the time of issuing the original charter, and that a certificate signed by the present Grand Patriarch and Grand Scribe shall be attached to the dpulicate charter, setting forth that the same is a duplicate charter.

Dec. 25. Statement.—Our subordinate constitution for encampments has Sec. 57, which reads as follows: "Members—How Dropped. No member shall, or can, be suspended or expelled for non-payment of dues. All members who shall become one year in time or more in arrears for dues or fines, after having been notified as hereinafter provided, may be dropped from membership. The Financial Scribe shall quarterly, at the first stated meetings in January, April, July and October, report to the encampment the name or names of all members who are then one year or more in arrears for dues, assessments or fines, and shall serve upon each member so reported a notice under the seal of the encampment, advising him of the amount of his arrearage, and that, if the arrearage is not paid within four weeks from the date of the notice, his name will be reported to the encampment for action. Service of such notice may be made by giving it to the member personally, or to his wife, or by mailing it to him in a letter directed to his last known post-office, and the statement of the Scribe that he has made such service, entered of record, shall be sufficient proof thereof. If a member thus served shall fail to pay his arrearage within the four weeks aforesaid, he shall be dropped from membership, unless further time be given him by the encampment; if such further time so given him expires and he is still in arrears, he shall be dropped without further notice."

Our Grand Patriarch of last year had submitted to him the following question: "When a member has been reported as one year or more in arrears for dues at the stated time according to

the Constitution, does it require a motion to drop such member?"

Answer.—Yes. See Digest, paragraph 1008.

Referring to Digest (Busbee), paragraph 1008, as quoted by him, he referred to the proceedings from which paragraph 1008 was digested, and it reads as follows: "*Resolved*, That when any member of a lodge or encampment shall neglect or refuse to pay the dues fixed by the laws, for the space of one year, the Secretary or Scribe shall report the same to the Noble Grand or Chief Patriarch, and, unless the lodge or encampment otherwise direct, such member shall thereupon be suspended (he having been first notified of the action that would be taken), a record of which shall be made upon the minutes. The mere fact of a member being over 12 months in arrears, does not constitute him a suspended or dropped member. To render him such, the lodge or encampment must formally declare him to be suspended."

Question.—Dealing with Sec. 57 above quoted, I ask you is it necessary to require or to have a motion to drop such members, and does not the Sec. 57 act automatically against the members, and that the entry when the time has elapsed either originally or by continuance be made by the Secretary only upon the books?

Answer.—Sec. 57 does not act automatically. Some formal action must be taken and entry made in the records.

Patriarchs Militant Decisions.

Dec. 26. I have examined the correspondence with and decision by General Stocker, and there seems to me to be only an apparent conflict in the Sections of the Patriarchs Militant Code cited by each. In my view Sec. 2 requiring at least 15 chevaliers to a canton is in harmony with the section which provides that 5 members of a canton shall be a quorum. The general rule in all bodies is that a quorum shall consist of a less number than the entire membership, the exception being generally only in regard to lodge membership, where 5 is often a quorum and is also the minimum number of members for a lodge; and, of course, in the case of a lodge, if there are 5 members desiring to retain a charter they can do so, for this number may be instituted as a lodge.

Inasmuch, however, as a canton must consist of not less than 15 members, if it shall appear officially that a canton has less than this number, then it should properly cease to exist, notwithstanding the quorum for meeting and transacting business may be only 5.

Miscellaneous Decisions.

Dec. 29. Statement.—The Past Grands form an association, elect officers, have a constitution and by-laws, initiation and installation ceremony, secret work and pass-words. A small fee is charged for admission and a small amount for dues.

Question 1.—Does such an organization come under the ban of Past Grand Sire W. L. Kukendall's proclamation issued in January 10, 1910?

Answer.—Yes.

Question 2.—Can Past Officers have an association without ceremonies, secret work, pass-words, etc., that meets for the purpose of discussing legislation and socials that will have a tendency to build up the Order?

Answer.—Yes.

Dec. 30. Statement.—The Past Noble Grands of a Rebekah Lodge desire to form a social club, the club to be composed of the Past Noble Grands of this lodge and their husbands. They wish to call the club: "The Past Noble Grands' Social Club of (name of lodge)."

Question.—Is it permissible, under our laws, for them so to organize and style themselves?

Answer.—Yes, provided they do not use the name of the lodge.

Decisions Nos. 27, 28, 34 and 36 have reference to Constitution of Grand Lodge and Grand Encampment.

Supplementary Decisions.

Dec. 31. Statement.—Under the laws of Indiana, Section 14 provides, "That should the funds of a lodge become exhausted, each member thereof shall make such contribution to the relief of sick and distressed brothers as shall be determined on by two-thirds of the membership present; but no motion or proposition to tax the members of any lodge or appropriate the funds thereof to other than charitable purposes or ordinary expenses of the lodge shall be decided at the same meeting at which it is made, nor shall any such motion be lawful except at a regular meeting."

During the flood of 1912 a lodge of this Jurisdiction was sorely afflicted, nearly one hundred of its members were in the flooded district, and at a special meeting held on Sunday, April 13, with a good attendance of the membership, a motion was made to assess the members $2.00 each for the relief of those affected by the flood. The vote was unanimously in favor. At the next regular meeting following the motion to make the assessment was again made and carried unanimously. The lodge at the time had

$900.00 in its treasury available for its uses. Besides it owned its own property and was not in distress financially.

Question.—Was this assessment legal and enforcible against all the members?

Answer.—From the statement it seems the funds of the lodge had not become exhausted, and there was ample money in the treasury out of which such appropriation as was necessary could have been made. and I therefore answer no to your question.

Dec. 33. Question.—Can a Rebekah lodge be instituted, none of the charter members being in possession of the degree, or having cards or certificates from Rebekah lodges?

Answer.—Yes. See Sec. 27, Rebekah Code, Busbee's Digest, page 702.

Dec. 37. Statement.—Referring to Decisions No. 14 and No. 15, page 17, Journal 1913, and to the legislation referred to in connection with Decision No. 15.

Question 1.—May a Past Grand Patriarch wear a Past Grand Patriarch's Jewel in lieu of regalia in a subordinate or in a Grand Encampment?

Answer.—Yes, provided such Jewels issued since January, 1912, be those sold by The Sovereign Grand Lodge (see Report 96, pages 376-403, S. G. L. Journal 1911.

Question 2.—May a Past Grand Master or Past Grand Patriarch who before 1911 was in possession of a Past Grand Master's or Past Grand Patriarch's jewel, which accorded with the laws then in force, now wear such jewel in lieu of regalia (a) in a lodge, (b) in a Rebekah lodge, (c) in a Grand Lodge, (d) in a subordinate encampment, or (e) in a Grand Encampment?

Answer.—Yes.

Appeal Cases.

Five appeal cases were disposed of:

1. Halock vs. Grand Lodge of Alabama. Action of Grand Lodge reversed.

Syllabus.

Illegal Vote.—If known to Noble Grand to exist in a ballot, a re-ballot should be ordered; but a Noble Grand has not the power to eliminate such vote in arriving at result of ballot.

Reversal on Appeal.—Appellate body cannot reverse verdict of acquittal and direct the entry of a verdict of guilty.

---

2. Paris and Ella Wilson vs. Grand Lodge of Illinois. Grand Lodge sustained.

Syllabus.

Continuous Sickness. Partial Recovery. Recurrence or Progress of Malady.—A brother suffering with an ailment incurable in a technical and scientific sense, may yet so far recover as to be able to follow his usual avocation and to be well within the meaning of our laws, so that a recurrence of the malady or a total disability from its progress becomes a new sickness. Whether this is true is a question of fact to be determined by the trial body which hears the evidence.

Conflict of Testimony.—Under the long established practice of the Sovereign Grand Lodge, a finding of fact by a subordinate lodge on a question where there is a conflict of testimony, will not be disturbed when there is any evidence to sustain the verdict.

Practice on Appeal.—Although the record on appeal discloses facts which might have produced a different result in the subordinate lodge and in the Grand Lodge on appeal, if the case had been presented upon a different theory, the Sovereign Grand Lodge will not adopt such different theory and reverse the decision of the Grand Lodge where to so do would amount to making for appellant a new case and one which the appellee was not called upon to meet in the subordinate lodge or the Grand Lodge.

---

3. Sonderup vs. Grand Lodge of Kansas. Action of Grand Lodge affirmed.

Syllabus.

Dismissal of charges by a lodge after they have been referred to a trial committee.

A lodge acting under a constitution which provides that "these rules shall not deprive a lodge of the right to dismiss an accusation which it deems insufficient" has the power to dismiss the charges because of their insufficiency, even though a trial committee, properly constituted, had proceeded with its duties at any time prior to the report of said committee to the lodge.

---

4. Baker vs. Grand Lodge of Kentucky. Action of Grand Lodge reversed.

Syllabus.

Illegal Expenditure of Funds.—A subordinate lodge cannot legally expend its general fund for running steamboat excursions, conducting a restaurant, giving picnics, entertainments, suppers and similar affairs; or in a general advertising campaign to those

outside the Order for the purpose of soliciting and receiving members.

Cannot Engage in Business Outside of the Objects of the Order.—It is unlawful for a subordinate lodge to engage in the business of conducting steamboat excursions and running a restaurant at a State fair, and when these things, as well as giving public entertainments, suppers, advertising in newspapers, pamphlets, circulars and periodicals, are engaged in, as part of a general campaign for making the public acquainted with the objects and practices of the Order for the purpose of soliciting new members, it is not only illegal, but justly subject to severe censure.

Improper Expenditure of Funds.—A subordinate lodge cannot legally make an expenditure from its general fund to secure a list of "prospects" for membership in the Order and entering into a campaign of sending literature to such "prospects" in the hope of inducing some of them to become members of the Order.

A Member of a Lodge Cannot be Reimbursed for Money Expended by Him for an Illegal Purpose.—When a lodge illegally engages in business ventures and illegally expends its funds in the same, a member of the lodge, who has assisted in such illegal business and expenditures and has in prosecuting the same expended some of his own funds, cannot be reimbursed by the lodge for the money so expended by him.

Duty of Grand Officers.—Grand Lodges and Grand Masters should be vigilant in preventing the illegal expenditure of its funds by a lodge.

---

5. Roanoke Lodge No. 90 vs. Grand Lodge of Virginia. Grand Lodge reversed.

Syllabus.

Assessments for funeral benefits, chargeable after an Official Receipt is issued, become a charge, which together with unpaid dues, may render a brother non-beneficial, even where his Official Receipt shows him to be entitled to benefits at time of death.

Where the constitution of a Grand Jurisdiction provides that assessments may be made to pay funeral benefits and such assessment is made under the by-laws of a subordinate lodge of that Jurisdiction, said assessment to become chargeable as dues 90 days after notice to the lodge of the death of a brother and notice of same is provided for and received and where the by-laws of a lodge declare that a brother shall not be entitled to the pecuniary benefits of his lodge, if indebted to the amount of one quarter's dues:

Held, that after the 90 days has elapsed, the assessment becomes a part of the charges on the books, and when it, together with unpaid dues, amounts to one quarter's dues, the brother becomes in arrears, and ceases to be entitled to the pecuniary benefits of his lodge, even though he has on Official Receipt showing his dues paid to a time less than 13 weeks before his death.

Proposed Introduction of the Order in England.

The report of the Grand Sire and Grand Secretary upon the above subject was as follows:

Officers and Representatives: On the matter of the institution of our Order in England refer herewith to the report made at the last session (see Journal of 1913, pages 243 and 244). Further correspondence has been had since the last session with Brothers George T. Clarke and J. C. Smith, Past Grand Representatives of Australasia, and much valuable information has been obtained from them bearing upon the subject. Indeed it is due to their enterprise that the matter has been called to the attention of The Sovereign Grand Lodge. We attach hereto as a part of this report a communication of Bro. J. C. Smith in behalf of himself and Bro. Clarke, of date July 30, 1914. Conditions have never been entirely favorable for the institution of the Order in England on account of the laws there regulating and supervising friendly societies, and also because of the existence of the Manchester Unity and other branches of Odd Fellowship having the field in England and doing much good work there. The Manchester Unity and other branches of the Order at work in England are not aggressive or specially competing with our Order in the English countries, such as Canada and the Australian jurisdiction, and it is doubtful whether our Order should enter the field in England on account of both of the reasons above stated.

Besides, conditions are less favorable now than heretofore on account of the existence of the war, to which many countries, including England, are parties.

We therefore conclude that the subject had better be taken up and considered as new matter if found desirable hereafter, and at the next session and the session of 1916 the Sovereign Grand Lodge will have the benefit of the personal attendance and advice of Past Grand Representative J. C. Smith, who has already been elected as Representative and expects to attend commencing with the 1915 session. It is believed that with his personal and

official presence much further valuable information can be obtained in regard to this important matter. We therefore ask to be discharged from the further consideration of the subject.

Codification of the Laws.

The Committee on the Codification of the Laws reported as follows, which report was adopted:

Your Committee on Codification very sincerely regret the necessity that compels us to report our work as still incomplete.

The members of the committee are widely separated, and are thus handicapped, but at our meeting in Baltimore, in August, we made very substantial progress and now estimate the completion of the work during the early part of 1915.

We wish to remind those who are inclined to be impatient that we are dealing with the legislation of nearly a century, and for the first time trying to produce an authoritative statement of the law in a form as systematic as the subject matter will justify. We hope to have in one volume a full and clear statement of all that is required, on the legal side of our Order, to inform the average member of the proper procedure under all circumstances.

Let it be clearly understood that we are not so presumptious as to claim for it anything like perfection; but we may with all humility justly claim for the work a good starting point from which a truly satisfactory Code may develop.

We, therefore, offer the following for adoption:

Resolved, That the Special Committee on Codification be continued with instruction to have the work completed for submission at the next session, and that the Committee, with the cooperation of the Grand Secretary, have the report in the best form for the expeditious consideration of the report when submitted.

The Eighteen Year Amendment.

The proposed constitutional amendment, admitting to membership at eighteen years of age, was defeated by a vote of 101 ayes to 102 nays. It would have required 153 ayes to adopt. It was again introduced.

Proposed New Constitution.

The revised constitution submitted at the session in 1913 was considered in committee of the whole, and the changes proposed to be made therein acted upon by the Sovereign Grand

Lodge itself. After these changes in the constitution, satisfactory to the body, had been acted upon favorably, they were incorporated in a general revision and laid over until the next session. Numerous amendments to the instrument were made, the most important one, probably, being that which requires all laws to be enacted by bill, and thereby making it impossible to enact laws by mere resolution. The proposed article upon this subject is as follows:

ARTICLE XV.

Laws.

Section 1. *Enacting clause.*—All laws passed by The Sovereign Grand Lodge shall be preceded by the following enacting clause: "Be it enacted by The Sovereign Grand Lodge."

Sec. 2. *Laws passed by bills.*—No law shall be passed except by bill, and no bill shall be so amended in its passage as to change its original purpose; *provided*, administrative measures, including appropriations, shall not be construed to be laws within the meaning of this section.

Sec. 3. *Bills shall contain but one subject.*—No bill shall contain more than one subject which shall be clearly expressed in its title.

Sec. 4. *Bills originate, how.*—Bills shall be proposed at a regular communication of The Sovereign Lodge and shall be required to lie over at least one day, and shall be acted upon at the same session.

Sec. 5. *Yea and nay vote.*—No bill shall become a law unless upon its passage the vote be taken by yeas and nays, the names of the Grand Representatives voting for and against the same to be entered on the journal and a majority of two-thirds of the Grand Representatives be recorded thereon as voting in its favor.

Sec. 6. *Laws amended, how.*—No existing law shall be amended by providing that designated words thereof be inserted, or that designated words thereof be stricken out and others inserted in lieu thereof; but the words to be stricken out, or the words to be inserted, or the words to be stricken out and those inserted in lieu thereof, together with the section amended shall be set forth in full as amended.

Sec. 7. *Laws take effect, when.*—All laws passed by The Sovereign Grand Lodge shall become effective on the first day of January next succeeding their enactment, unless in case of an emergency (which emergency shall be expressed in the preamble or in the body of the act), The Sovereign Grand Lodge

shall, by a vote of two-thirds of all the Grand Representatives, otherwise direct; said vote to be taken by yeas and nays and entered upon the journal.

An amendment was also proposed so that Sec. 1 of Art. XXI of the constitution should read as follows:

Section 1. *Constitution, how amended.*—This constitution shall not be altered or amended except by a proposition therefor made in writing at a regular annual communication by one or more representatives from three different Grand Bodies, which shall be entered on the journal and lie over until the next regular annual communication. At the next regular annual communication, after being offered, such proposed alteration or amendment may be considered and if agreed to by a vote of three-fourths of the members present, on a call of the yeas and nays, such proposed alteration or amendment shall become a part of this Constitution and shall be effective on and after the first day of January next succeeding its adoption. If the proposition embraces or is to enact a new constitution or a revised constitution, the proposition, when it comes up for consideration, may be amended or altered in any particular, by a vote of a majority of the members present, but in no other case shall it be in order to amend or alter such proposition.

The purpose of this law is to permit amendments to a revision of the constitution, when being adopted as a whole, without a year elapsing in each case.

Complaints Against Insurance Companies.

Complaints being made against certain insurance companies assuming to insure Odd Fellows only, the following report of the Committee of the State of the Order was adopted:

Your Committee on the State of the Order to whom was referred the complaint made by C. D. Darnall, of Kansas City, Mo., against the Brotherhood Insurance Company, of Boston, Massachusetts, and by B. O. Tussing, of West Liberty, Ohio, against the Loyal Brotherhood Insurance Company, also of Boston, after a very careful examination of a large mass of correspondence and listening to oral testimony, have considered both cases in this report. After a critical analysis of the evidence, we are convinced that no actual fraud can be charged against the executive officers of either of these companies but it appears that solicitors and collectors have in some instances in their zeal for business been more active than the law governing the right in the membership of the Order permits, and doubtless

thereby in some cases have left impressions upon the minds of those less well informed that the Order of the I. O. O. F. was behind the companies for which they were soliciting. Your committee therefore deem it wise to emphasize the fact that The Sovereign Grand Lodge has no connection whatever with any insurance whatever in this country. Although advertising insurance "for Odd Fellows only" is not a violation of law and has not been since 1899, as all legislation authorizing insurance was repealed in 1898, Journal 16,125-54 and 55, when all licenses were revoked, since which time The Sovereign Grand Lodge has not been responsible in any way for the action of any insurance company, and members accepting policies have done so at their own risk, but your committee finds that Secretaries of lodges and Grand Secretaries in many cases are acting as collectors for insurance companies, advertising to insure "Odd Fellows' only" and some are said to require a certificate from a lodge official as to the standing of the applicant for insurance, and it is the opinion of your committee that such connection of itself is calculated to mislead the uninformed, and recommend that lodge and Grand Lodge officials should cease to act in any such capacity and soliciting such insurance in lodge meetings should not be permitted, thereby greatly lessening the chance for misunderstandings and future trouble in matters of such importance.

The A. C. Veach Matter.

The Grand Sire submitted a full report of the controversy with A. C. Veach, publisher of the "Sovereign Odd Fellow," reciting the proceedings had by him since the session of the Sovereign Grand Lodge in 1913. As is well known Mr. Veach published, and continues to publish, in his so-called Odd Fellow paper, though at one time agreeing not to do so, matters of an extremely sectarian character, contrary to the laws and regulations of the Order. The correspondence with Mr. Veach, proceedings in court, suspension and expulsion of the lodge of which Mr. Veach was a member, etc., were all submitted, referred to a committee consisting of the Grand Sire, and the chairmen of the four principal committees, nine in all. A brief statement by the chairman of this special committee was the only discussion of the subject. The report of the committee was unanimously adopted, as follows:

The Special Committee to whom was referred the matters mentioned in the Grand Sire's report, pages 41 to 51 inclusive, being his statement of transactions and conditions in connection

with the violation of the laws of the Order by one A. C. Veach and others, having given the subject careful and extended consideration.

Last year The Sovereign Grand Lodge affirmed the law in this connection and issued its instruction to the Grand Sire, to the Executive officers of the several Jurisdictions, and to the entire membership. The law remains unchanged. The instructions have not been rescinded. All that has occurred during the year has not altered the situation in the slightest degree. The laws of the Order must be enforced, and the commands of The Sovereign Grand Lodge obeyed. There must be no doubt on this matter. It is the duty of the Executive Officers of Grand Jurisdictions, and of all in authority, to counsel when counsel is necessary, to enlighten when ignorance prevails, to command when commands should be issued; and to discipline with firmness and justice when men disregard their obligations. For all members, remains unaltered the duty of fraternal regard for others, combined with obedience to constituted authority.

The Grand Sire has followed his instructions and performed his duty with characteristic zeal and energy. His loyalty to The Sovereign Grand Lodge over which he presides and to the principles and laws of the Order which he represents, deserves and receives the emphatic endorsement of this body. In its approval and sympathy he has the only reward possible for the labor he has expended and the discomforts he has experienced. The acts of the Grand Master of Arkansas, in this convention are also endorsed, and his loyalty to The Sovereign Grand Lodge fully appreciated.

At present the questions involved are in some respects under adjudication in the civil courts. Pending their decision no further action is required; and for their future treatment we have confidence in the wisdom and discretion of the incoming Grand Sire, to whom they are referred.

Indiana Flood Contributions.

W. H. Leedy, Grand Secretary, submitted the following statement of contributions by sister Jurisdictions for the relief of Indiana flood sufferers in 1913, with the distribution of amount not expended:

Dear Brother Goodwin—It gives me great pleasure to report to you, and through you to The Sovereign Grand Lodge, the distribution of unexpended contributions for the relief of Indiana flood sufferers in 1913, as follows: The total amount

contributed by sister Jurisdictions was $14,598.95, the total amount contributed by Indiana was $12,573.75; total collected, $27,172.70. Of these total sums, $26,263.55 was expended, leaving a balance on hand of $909.15. This balance was distributed pro rata among the several Jurisdictions making such contributions, Indiana, of course, not participating therein.

I enclose a detailed statement.

Report of Contributions to Relief of Indiana Flood Sufferers, 1913:

Jurisdictions.	Amount of Contribution.	Amount Returned.
Kentucky	$ 500.00	$ 31.14
New Jersey	1,000.00	62.27
Massachusetts	1,500.00	93.41
Manitoba	300.00	18.68
New Hampshire	300.00	18.68
Pennsylvania	1,000.00	62.27
Colorado	200.00	12.44
Kansas	1,000.00	62.27
Georgia	265.00	16.50
Oregon	643.00	40.05
Rhode Island	220.00	13.70
Virginia	500.00	31.14
Iowa	1,000.00	62.27
Ontario	500.00	31.14
Missouri	500.00	31.14
California	2,000.00	124.56
Connecticut	150.00	9.35
Washington	1,000.00	62.27
Michigan	500.00	31.14
New York	500.00	31.14
Tennessee	100.00	6.23
Wisconsin	920.95	57.36
	$14,598.95	$909.15

Total amount received from Jurisdictions.....$14,598.95
Expended for Relief..... 13,689.80

Returned to several Jurisdictions, as above..... $909.15

The report of the committee on the foregoing, which was adopted, was as follows:

Your Committee on State of the Order, to whom was referred Resolution No. 22, showing the amounts of contributions from

the various Jurisdictions to relief of the Indiana flood sufferers in 1913, the amount expended for relief, together with the amount unexpended and returned to the various Jurisdictions, beg leave to report that we believe it to be a correct statement, and commend those in charge of the relief work in Indiana for having been faithful to the trust imposed upon them.

Death of John C. Underwood, P. G. S.

Appropriate memorial on the death of John Cox Underwood, Past Grand Sire, was reported and adopted, concluding as follows:

Brother Underwood was a man of splendid physical and mental development; with a firm will, a genius for organization, and great executive ability. With it he possessed the courteous and gracious manner of a Kentucky gentleman, a warm heart and an open hand. He cheerfully gave the best he had not only to the Order, but to every man or woman or child who needed him. He hoarded nothing; accumulated no earthly possessions; gained few personal advantages in life. His services, his time, his means, were ever at the disposal of others. He had his failing, doubtless; who has not? They may well be pardoned and forgotten. "To err is human; to forgive divine." He deserved that from us while he lived. Now that his work is done, and his life is ended, we can only remember the virtues that adorned his character, and the services he rendered to the Order he loved so well."

Subordinate and Miscellaneous Subjects.

The total amount contributed to the Hague Peace Monument fund was $3,786.79.

The committee on Odd Fellows Temple and relocation at a central point of the headquarters of the Sovereign Grand Lodge, reported progress and asked for further time. On motion, however, the committee was discharged and the project discontinued.

It was ordered that a copy of the Daily Journal, annual reports and Revised Journals be sent to each Odd Fellow Home.

The following special appointments were made:

Committee on Printing Supplies.—Reps. Foxwell, of Maryland; Leedy, of Indiana, and Millan, of District of Columbia.

Sub-Committee on Finance.—Reps. Cox, of Kentucky, and Avery, of Pennsylvania.

Commanding General.—Gen. A. R. Stocker, of Ohio.

The following were adopted:

Resolved, That the incoming Grand Sire be and is hereby authorized to take such steps as in his judgment shall be necessary to secure the passage by Congress and the Parliament of Canada to protect this Order not only against the wearing of its emblems by those not entitled to do so but also against their use for advertising purposes and to secure to the Order the sole use of its emblems.

Resolved, That the Grand Secretary be, and is, hereby directed to include in his annual report of proceedings of this and all subsequent sessions of The Sovereign Grand Lodge an alphabetically arranged table by Jurisdictions, all statistical information obtained in filling out blank reports now sent by his office to Grand Secretaries or superintendents or matrons of Homes as prepared under resolution of the Journal of this Grand Lodge of 1906, pages 792-795 and 812, and that in addition thereto the name and the post office address of the superintendent or matron or the names of the superintendent and matron if there be both, be also made a part of said report, and that the number of residents now in the Homes and the number of residents received in the Home since its organization be separately set forth as to children and aged, and widows and as to sexes.

Resolved, That a non-contributing member of a Rebekah lodge may be reinstated in the manner provided for reinstatement of members suspended for non-payment of dues.

Resolved, That the Grand Secretary be, and he is, hereby directed to include in the mailing lists of Annual Reports and Daily Journals the names of the several Odd Fellows' Homes, and that one copy of the Journal of Proceedings of this and all subsequent sessions of The Sovereign Grand Lodge be forwarded by the Grand Secretary to each Odd Fellows' Home.

Patriarchal Branch.

The following were adopted:

Resolved, That the Sovereign Grand Lodge recommend that Grand Encampments require the Grand High Priests, Grand Senior Warden and Grand Junior Warden to present a written report to their Grand Encampments annually, describing with sufficient detail their activities in the interest of the Patriarchal branch of the Order, said reports to be printed in their Grand Encampment Journals.

Resolved, That this Sovereign Grand Body recommends that Grand Encampments (wherever and whenever their financial condition will warrant) do set aside a fund (the amount to be

decided at he annual session of the Grand Encampment of the Jurisdiction), for the purposes of missionary and extension work in the Patriarchal Branch.

Resolved, That this Sovereign Grand Lodge favors the highest degree of social and fraternal intercourse among all its branches. It would especially commend visitations by Grand Patriarchs to the subordinate lodges, to the end that the brothers may be made acquainted with those exalted principles of the patriarchal degrees of Odd Fellowship; Provided, that no supervisory power is hereby conferred upon Grand Patriarchs over subordinate lodges.

The following was indefinitely postponed:

Resolved, That Grand Encampments be, and are, hereby authorized to enact legislation providing that in the cases of dormant encampments it shall require not less than ten of the members of said subordinate encampment to retain its charter.

Patriarchs Militant.

The following were adopted:

We wish to congratulate this branch of the Order on the fact that out of 55 departments only 19 show a decrease in membership, and while the net gain is only 409, yet it shows there is a growing interest in the several departments. The tabulated financial reports have been carefully analyzed and found correct. We note with a great deal of interest the careful manner in which the commissions to officers of battalions, cantons, and retired officers, are recorded, and commend the Adjutant-General very highly for the careful and systematic manner in which this part of his work is performed.

A substantial gain in membership is shown, and the department is on a more substantial basis than it has been for many years. The many visitations of the General Commanding since the last session of the Sovereign Grand Lodge to the different departments from Maine to California, has brought about good results, and his labors have not been in vain. Harmony prevails among the Patriarchs Militant and the other branches of the Order, all of which is due largely to the personal efforts and advice of General Stocker, and we compliment him on his splendid work in behalf of the Order at large.

Committee report: Your Committee on the State of the Order, to whom was referred the records in the case of the Grand Fortress Ladies Militant Auxiliary Association, Jurisdiction of Illinois, respectfully report that we have carefully considered the matter and heartily approve the action taken by the Grand Sire, and we recommend the approval of the same, and at the

same time it is the opinion of the committee that the formation of societies seeking to attach themselves in some way to the Order, should be discouraged.

A revision of the Patriarchs Militant ritual was adopted and exchange thereof provided by the following resolution:

Resolved, That the exchange of Patriarch Militant rituals shall be ritual for ritual not to exceed 3 from any one canton without any extra expense except postal and freight or express, and that departments shall also exchange on the same basis.

The basis of exchange shall be that the Department Commander of such departments shall be furnished by our Grand Secretary of The Sovereign Grand Lodge with a sufficient number of rituals to supply all cantons and such departments or for current needs of said department, to be charged at regular price fixed by law therefor on being provided with a certificate of destroyed ritual signed by the Department Commander and Adjutant-General with seal of such department. Such department shall be given credit by Grand Secretary of The Sovereign Grand Lodge for amount of all rituals so destroyed.

A canton can obtain as many rituals as it desires up to 4, that being the limit that a canton can have. The price of the extra rituals to be the standard price as now, $1.25 for rituals to departments.

The three items following, which were adopted, have particular interest to the Patriarchs Militant branch at this time:

That the Chaplain-General in issuing his annual order for memorial services shall send out sufficient number of report blanks for each canton in the army, to be promulgated through the proper military channels. The cantons to make their report to department headquarters and a report sent to the Chaplain-General giving number of cantons who held memorial services and the names of deceased members who have died during the year.

That the Inspector-General, when sending out the inspection report blanks each year to be promulgated through the proper military channels to the cantons shall send two extra blanks to department headquarters to be filled out and tabulated by the Assistant Inspector-General of each department, which shall be the report from the department to the Inspector-General, one to be placed on file at department headquarters, and the other forwarded to the Inspector General. This to take place of the method now in use of forwarding a report from each canton to the Inspector-General.

That regalia houses in furnishing uniforms not in accordance

with regulations, and they continue to do so after being notified by the Commanding General that uniforms or parts thereof are not according to regulations, he calling their attention to particular irregularities, it shall be the duty of the General Commanding to report the name of such regalia houses in his next general orders, advising all officers and chevaliers against purchasing equipment from them.

A lengthy report proposing numerous changes in the Patriarchs Militant tactics was presented and reported upon favorably by the committee, but at the request of P. M. members was laid over until the next session that further investigation and verification might be had.

The report of the Patriarchs Militant shows a membership of 26,707, as against 26,298 a year ago.

Election of Officers.

The election of officers resulted as follows:

Grand Sire, Robert T. Daniel, of Georgia.
Deputy Grand Sire, J. B. A. Robertson, of Oklahoma.
Grand Secretary, J. B. Goodwin, of Maryland.
Grand Treasurer, M. Richards Muckle, of Pennsylvania.

The Grand Sire, Grand Secretary and Grand Treasurer were elected without opposition. The Grand Treasurer, Brother Muckle, who is ninety years of age and has been Grand Treasurer of Pennsylvania for nearly or quite sixty years, was given an ovation.

The following were placed in nomination for Deputy Grand Sire:

W. W. Phelps, of California.
Frank C. Goudy, of Colorado.
C. D. Rinehart, of Florida.
A. S. Kimball, of Maine.
Lucian J. Eastin, of Missouri.
Frank P. Trautmann, of New York.
J. B. A. Robertson, of Oklahoma.
Joseph B. Oliver, of Ontario.
Wilson K. Mohr, of Pennsylvania.

Six ballots were required to elect, as follows:

W. W. Phelps..... 4
Frank C. Goudy..... 35
Clement D. Rinehart..... 18

Alfred S. Kimball..... 24
Lucian J. Eastin..... 25
Franklin P. Trautmann..... 15
J. B. A. Robertson..... 38
Joseph B. Oliver..... 34
Wilson K. Mohr..... 9

—Second—

Frank C. Goudy..... 50
Clement D. Rinehart..... 12
Alfred S. Kimball..... 31
Lucian J. Eastin..... 19
Franklin P. Trautmann..... 4
J. B. A. Robertson..... 52
Joseph B. Oliver..... 35

—Third—

Frank C. Goudy..... 52
Clement D. Rinehart..... 5
Alfred S. Kimball..... 28
Lucian J. Eastin..... 7
Franklin P. Trautmann..... 4
J. B. A. Robertson..... 74
Joseph B. Oliver..... 33

—Fourth—

Frank C. Goudy..... 61
Alfred S. Kimball..... 18
Lucian J. Eastin..... 5
J. B. A. Robertson..... 84
Joseph B. Oliver..... 33

—Fifth—

Frank C. Goudy..... 74
J. B. A. Robertson..... 94
Joseph B. Oliver..... 33

—Sixth—

Frank C. Goudy..... 90
J. B. A. Robertson.....110

At the close of the session the foregoing named officers were installed, as were also the following appointed officers:

Grand Chaplain, Rev. J. A. Lucas, of Illinois.
Grand Marshal, Jno. A. Hynds, of Georgia.
Grand Guardian, E. L. Webber, of British Columbia.
Grand Messenger, D. E. Bird, of Missouri.
Ass't. Grand Sec., J. Edw. Kroh, of Maryland.

Next Place of Meeting.

San Francisco, Cal., was selected as the place of meeting in 1915, the only invitation received coming from that city. Baltimore extended an invitation to meet in that city "whenever it was convenient to do so." The vote was 163 to 3 in favor of the first named city.

Conclusion.

A public welcome, a highly creditable parade and the conferring of the Degree of Chivalry were the only public functions.

To the Grand Lodge and Grand Encampment of Indiana, we desire to express our appreciation of the honor extended us by our selection as representatives.

Fraternally submitted,

H. W. CARPENTER,
GEORGE ROGERS,
Grand Representatives, Grand Lodge.
W. H. LEEDY,
J. R. ANDREWS,
Grand Representatives, Grand Encampment.

The Building Committee submitted its semiannual report as follows:

REPORT OF BUILDING COMMITTEE.

To the Grand Lodge, I. O. O. F., of Indiana:

Brothers—The Building Committee reports its business since its last report as follows: Three full meetings of the committee were held, with all the members present. At each of these meetings applications for leave to build or purchase were filed and acted upon by the committee as follows:

No. 10. Samaritan Lodge, No. 658, at Indianapolis, desired to remodel and build an addition to its present lodge building, at a cost of $3,500. Number of members, 291. Lodge owns present property with an indebtedness of $1,500. Annual receipts of lodge, including rentals, $3,939.82. Final action was favorable upon this application.

No. 11. Daleville Lodge, No. 309, at Daleville, Delaware County, was given permission to construct a building at cost of $7,000, involving an indebtedness of about $4,000. Total resources of lodge, $4,491.70.

No. 12. Green's Fork Lodge, No. 184, at Green's Fork, Wayne County, made application to build. Number of members, 53; cash on hand, $350.25. Total annual income, $318. Total resources, $1,101.25, including lot and foundation. Proposed expenditure, $2,400, leaving indebtedness of $1,500. Later this lodge joined with the K. of P. Lodge, whose lots adjoin, in the construction of a building to cost $3,750, with a joint indebtedness of $2,500, of which Green's Fork Lodge, No. 184, assumed $1,250. The application for permission to build was thereupon granted.

No. 13. Arbutus Lodge, No. 869, at Clear Creek, Monroe County, was given consent to enter upon the construction of a building. Contemplated expenditure, $2,000. Resources, $650; membership, 109; cash on hand, $1,200. The principal of the indebtedness to be paid $200 annually.

No. 14. Brazil Lodge, No. 215, at Brazil, Clay County. Proper application not made, but conditional consent granted.

No. 15. Eminence Lodge, No. 317, at Eminence, Morgan County, was granted its petition to be permitted to construct a top story of a new building being constructed there. The lodge did not involve itself in any indebtedness.

No. 16. Goldsmith Lodge, No. 324, at Goldsmith, Tipton County, was given permission to erect a new building. Building to be 38 x 80 feet on lot owned by lodge. Donations of $1,000 to $1,200; members, 106; cash on hand, $354.03. Amount loaned, $1,700. Total resources, $2,054.03. Cost of building, $5,000.

No. 17. Stewart Lodge, No. 179, at Owensville, Gibson County, petitioned to construct a two-story building complete, with a second floor covering two adjoining structures. Information given by the lodge was not sufficient to justify action by the committee. Later information was secured as follows: The expenditure by the lodge for its part of the combined building to be $4,600 of the total cost of $6,673. Membership, 66; cash on hand,

$1,200; income from building, $15 per month. The committee declined to consent to the investment.

No. 18. Chequeuk Lodge, No. 56, of Valparaiso, Porter County, asked permission to make alterations on their building, valued at $12,000, involving an indebtedness of $3,000. Consent was given.

No. 19. Pt. Isabel Lodge, No. 510, at Pt. Isabel, Grant County, petitioned for permission to construct a building at a cost of $1,500 to be paid for in cash. Granted.

No. 20. Dewey Lodge, No. 753, at Jasonville, Green County, whose property had been destroyed by fire, asked permission to rebuild at a cost of $8,000, and incur an indebtedness of $4,000. Permission was given.

No. 21. Milton Lodge, No. 111, at Milton, Wayne County, asked the privilege of remodeling. Information was indefinite and the application went over to a future meeting.

Fraternally submitted,

J. L. HARMAN,
GEORGE SHIRTS,
HENRY F. FULLING,
W. R. DUNHAM,
GEORGE W. SCEARCE,
Committee.

The report of the Home Directors was submitted and referred to the Committee on the Degree of Rebekah, as follows:

REPORT OF HOME DIRECTORS.

To the Grand Lodge, Grand Encampment and Rebekah Assembly, I. O. O. F., of Indiana:

We, the Board of Directors of the Odd Fellows Home Association of Indiana, desire to submit for your consideration our sixth annual report.

In May Mrs. Mary E. Stipp, elected Vice-President of the Rebekah Assembly, became President of the board ex-officio.

At this season of Thanksgiving we have much for which we should feel grateful. The Home remains the pride of Indiana Odd Fellowship, and we feel that much of its success is due to the earnest and untiring efforts of the Superintendent and Assistant, Mr. and Mrs. Lockhart. We are fortunate in having two

such capable and interested workers at the head of our Odd Fellow family, and we urge all the members of the Order to visit the Home, get acquainted with the superintendent and his wife, meet the happy family there, see the splendid condition of the buildings and grounds and judge for themselves how their mite is being used in caring for the aged brothers, widows and orphans.

We have held the regular business meetings on the first Monday of each month, and one special meeting during the year.

We have carefully considered the work before us and have acted upon it as in our judgment seemed best. Applications for admission to the Home have received our prompt attention, and all cases, when not in conflict with the Rules of Admission, have been admitted. We have transferred from the general fund to the Endowment fund the sum of $5,000.00. For minute detail of our work we would call your attention to the reports of the Vice-President, Superintendent and Physician, as you will learn better than in any other way of the splendid work that you, the Odd Fellows are doing in "caring for the sick and relieving the distressed." The annual reports of the officers made to the board November 4th are herewith presented for your consideration. The reorganization of the board resulted as follows:

Vice-President—W. H. Bradshaw.
Secretary—Katie E. Barnett.
Treasurer—W. E. Longley.

Fraternally submitted,

MARY E. STIPP, President.
W. H. BRADSHAW, Vice-President.
W. E. LONGLEY, Treasurer.
KATIE E. BARNETT, Secretary.

VICE-PRESIDENT'S REPORT.

To the Board of Directors of Odd Fellows Home Association of Indiana:

An examination of the expenditures for the past year show upon their face considerable increase over last year not only as a whole but in "Actual Operating Expense."

During the past year we have paid out of our regular funds $1,802.62 in settlement of the Pulse & Porter lawsuit of eight years' standing and $1,649.56 in attorneys' fees and costs in establishing the validity of the will of Elias Hall, by which we come into the possession of two pieces of splendid land near Tipton of considerable value. This has been pending about four years and fees in the case fixed by contract with former trustees.

In these two cases we have paid out $3,452.18, which does not rightfully belong to the past year's operation expense. Deducting this amount from the figures shown in the classification as "Actual Operation Expense" makes our real expenditure under this heading $25,689.24 and with an average enrollment of 150 residents for the year makes our annual per capita cost $171.26, which is $12.51 less than last year in spite of the fact that many items of foodstuff have advanced. Your particular attention is directed to our four-year comparative statement on another page.

It is my honest endeavor to purchase good, substantial, reliable merchandise at the lowest possible cash price and I feel that the per capita cost for the past year is low considering all things and in view of the fact that our garden suffered severely on account of drouth.

Fraternally yours,

W. H. BRADSHAW,
Vice-President and Purchasing Agent.

REPORT OF SECRETARY.

To the Board of Directors of the Odd Fellows Home Association of Indiana:

As we once again come to the close of the fiscal year in the management of the Home affairs, we are for another time brought to the realization that "time is fleeting" and for the second time I submit to you my annual report, which is the sixth report and covers the period from October 1, 1913, to September 30, 1914. I have received from various sources, named in my financial statement, $38,554.96 and hold receipts from the Treasurer for the same. I have issued warrants on the Treasurer, to parties named on orders Nos. 1 to 526, inclusive. My financial statement follows:

General Fund, 1913-1914.

1913.		Received of—	Amount.
Nov.	6.	Franklin Lodge, No. 35, account Harry Barringer	$8 55
"	6.	Ridgely Lodge, No. 61, burial Mrs. Stamp..	50 00
"	6.	R. M. English, sale of hogs	53 10
"	6.	Jefferson Lodge, No. 3, burial Brother Cole.	75 00
"	6.	Chas. Zollars, refund on insurance premium..	15 30
"	6.	Harry Emmert, refund on insurance premium	5 10
"	6.	Sale of tomatoes	7 00
Dec.	1.	W. F. Gilchrist, refund on insurance premium	2 56

1914.		Received of—	Amount.
Jan.	5.	Angola Lodge, No. 180, Christmas donation..	$10 00
"	5.	Baughn Davis, sale of pig.....	8 00
"	5.	Sim Kennedy, sale of calf.....	12 30
"	5.	Colfax Rebekah Lodge, No. 538, Christmas donation	10 00
"	5.	Bee Hive of Rebekah Lodge, No. 93, Christmas donation.....	2 60
"	5.	Delphi Lodge, No. 28, Christmas donation..	5 00
"	5.	Acton Lodge, No. 518, Christmas donation...	5 00
"	5.	Morton Lodge, No. 155, Christmas donation..	2 30
"	5.	Hettie McClary Rebekah Lodge, No. 743, Christmas donation.....	2 00
"	5.	Olive Branch Circle, Christmas donation.....	2 50
"	5.	Helen Rebekah Lodge, No. 245, Christmas donation	5 00
"	26.	W. H. Leedy, Grand Sec'y, Grand Lodge tax.	10,000 00
Feb.	2.	North Manchester Lodge, No. 264, burial Brother Dixon.....	50 00
"	2.	John Wills, express charges advanced.....	6 30
"	2.	Mrs. Brown, sale of baking powder.....	1 60
"	2.	J. A. Meek, sale of clover seed.....	40 00
"	2.	Elmer Campbell, sale of clover seed.....	30 00
"	2.	G. G. Kincaid, sale of clover seed.....	50 00
"	2.	Naomi Rebekah Lodge, No. 67, Christmas donation	6 00
Mar.	9.	Hettie Hillis, sale of clover seed.....	10 00
"	9.	Lafayette Lodge, No. 15, burial of Brother Cummings	80 00
May	9.	Harry Emmert, insurance claim.....	7 13
"	9.	W. F. Gilchrist, insurance claim.....	15 69
Apr.	6.	Sparta Lodge, No. 773, expenses Stump children	15 00
"	6.	Wm. Melrose, 2 bu. clover seed.....	20 00
"	6.	T. J. Draper, sale of male pig.....	10 00
"	6.	L. Bobrink, sale of calf.....	12 80
"	6.	George Wertz, error in account.....	3 00
"	6.	Morton Lodge, No. 155, burial Brother Redman	50 00
"	6.	W. H. Leedy, Grand Sec'y, Grand Lodge tax	3,243 57
"	6.	W. H. Leedy, Grand Sec'y, Encampment tax	890 65
May	4.	Hugh Taylor, sale of calf.....	20 00
"	4.	Charles Zoller, insurance.....	14 26

1914.		Received of—	Amount.
May	4.	Cicero Lodge, No. 252, burial Brother Ross..	$60 00
"	4.	R. M. English, sale of hogs.....	32 30
"	4.	Harriet K. Spekenhier, Sec'y Rebekah Assembly, tax	7,105 05
June	1.	Decatur Lodge, No. 103, burial Brother McConnell	50 00
"	1.	Bert Morgan, insurance.....	7 13
"	1.	Crothersville Lodge, No. 419, burial Brother Densford	50 00
July	6.	Wabash Lodge, No. 20, burial Brother Alcott.	50 00
"	6.	Reimbursement from Pulse and Porter.....	32 29
Aug.	3.	S. D. Ardery, sale of cow and calf.....	65 00
"	3.	Ida Young, express charges reimbursed....	5 00
"	3.	Dean Pump Works, return of check in error.	6 75
Sept.	7.	Big Four R. R. damage claim.....	4 00
"	7.	Sale of scrap iron.....	13 54
"	7.	John Wills, express charges reimbursed....	7 54
"	7.	Silvia Rebekah Lodge, No. 337, burial Sister Fensler	55 00
"	7.	Refund from Adm. Elias Hall estate.....	50
"	30.	W. H. Leedy, Grand Sec'y, Grand Lodge tax	13,350 47
Oct.	5.	Sale of heifer and calf.....	68 15
"	5.	Sale of produce.....	5 09
"	5.	North Manchester Lodge, No. 264, burial Mrs. Dixon.....	50 00
"	21.	W. H. Leedy, Grand Scribe, Grand Encampment tax.....	925 59
		Total	$36,800 71

ENDOWMENT FUND.

Beginning November 6, 1913.

1913.		Received of—	Amount.
Nov.	6.	Transfer from the General Fund to the Endowment Fund.....	$10,000 00
"	6.	Mrs. Stamp, left at death.....	5 14
"	6.	A. McDowell, rent of farm house.....	4 00
Dec.	1.	Eden Rebekah Lodge, No. 270, Christmas donation	10 00
"	1.	Bluff City Rebekah Lodge, No. 239, Christmas donation	5 00
"	1.	Rent Laconia property.....	2 50
"	1.	A. McDowell, rent of farm house.....	4 00

1913.		Received of—	Amount.
Dec.	1.	Olive Branch Social Circle, donation	$2 50
"	1.	North H. Losey, donation	46 25
"	1.	A. T. Mahin, donation	5 00
"	1.	Winona Circle, No. 349, Michigan City, donation	5 00
1914.			
Jan.	5.	Bee Hive Colfax Lodge, No. 34, Evansville, donation	5 00
"	5.	Mrs. Addie Stewart, guest donation	100 00
"	5.	Cherokee Tribe, I. O. R. M., lodge benefits Brother Christian	37 00
"	5.	A. McDowell, rent of farm house	4 00
Feb.	2.	Mrs. Mary Krum, guest donation	150 00
"	2.	Mrs. Belle Sutton, donation	2 00
"	2.	A. McDowell, rent of farm house	4 00
"	2.	Mrs. Belle Fink, settlement of trusteeship	292 97
Mar.	9.	A. McDowell, rent of farm house	2 00
Apr.	6.	Brother Redman, left at death	97
"	6.	Cherokee Tribe, I. O. R. M. lodge, benefits Brother Christian	9 00
"	6.	Receipts from guardian of Mrs. Weida	300 16
May	4.	Brother Alcott, left at death	1 00
June	1.	Brother W. M. McConnell, guest donation	50 00
"	1.	Brother Densford, left at death	3 05
July	6.	Cherokee Tribe, I. O. R. M., benefits Brother Christian	10 00
"	6.	By W. E. Longley, Treasurer, interest coupon note	388 00
Aug.	3.	Sale of old trunk	1 00
"	3.	Rent of Fink property	8 50
Sept.	7.	Sister Dixon, left at death	7 08
"	7.	A. J. Fiscus, guest donation	100 00
"	7.	Cherokee Tribe, I. O. R. M. lodge, benefits Brother Christian	10 00
Oct.	5.	Minnesota Tribe, I. O. R. M., benefits Brother Reece	13 00
"	5.	Transferred from General Fund to Endowment Fund	5,000 00
"	5.	Brother Henry Schrock, guest donation	50 00
"	5.	By W. E. Longley, Treasurer, interest coupon notes	111 13
		Total	$16,754 25

EXPENDITURES BY MONTHS

For fiscal year beginning October 1, 1913, and ending September 30, 1914.

	Classifications.	Oct.	Nov.	Dec.	Jan.	Feb.	March.	April.	May.	June.	July.	August.	Sept.	Total.
1	Pay roll, employes..	$708 60	$749 83	$710 04	$708 48	$704 93	$777 12	$789 19	$768 51	$735 44	$686 13	$706 48	$681 59	$8,726 34
2	Board, salary and expenses.....	50 61	78 10	37 30	41 75	40 75	40 40	55 47	55 65	53 70	65 55	70 60	1,110 62	1,700 50
3	Groceries and sundries.....	451 96	362 01	697 66	379 26	356 85	375 25	188 82	500 82	139 18	347 68	503 08	378 43	4,681 00
4	Meats and fish.....	282 99	137 25	231 87	82 81	100 46	129 39	149 69	194 18	235 77	271 47	258 77	254 28	2,328 93
5	Butter and eggs....	163 53	165 73	133 46	144 41	112 80	133 09	171 78	126 37	293 10	141 71	45 50	138 93	1,870 41
6	Bread and flour....	91 43	91 16	72 48	67 76	62 29	63 69	79 51	63 55	71 61	82 81	58 57	82 19	887 05
7	Clothing and sundries.....	.....	112 76	58 82	.....	36 04	32 27	43 92	210 53	3 75	56 06	.....	.....	554 15
8	Shoes and repairs...	23 98	22 58	41 58	5 30	17 94	26 65	.....	.....	35 88	21 44	3 38	42 96	241 69
9	Dry goods and bedding.....	25 51	71 14	83 68	55 11	76 81	15 71	42 00	29 26	80 51	10 85	58 62	15 91	565 11
10	Drugs and school supplies.....	.....	59 46	7 52	94 48	72 89	53 73	27 36	41 39	37 92	31 29	53 36	65 86	545 26
11	Furniture and equipment.....	76 25	.....	69 75	14 86	.....	15 00	.....	59 97	26 95	348 21	11 29	32 00	654 28
12	Live stock and feed.	12 50	45 00	61 00	25 50	285 35	21 30	19 50	26 00	28 00	18 40	36 00	50 50	629 05
13	Fuel, coal.....	47 62	169 84	85 95	334 31	103 67	399 98	.....	129 07	.....	.....	.....	137 60	1,408 04
14	Water by meter....	.....	.....	143 21	.....	.....	.....	.....	.....	159 41	.....	.....	.....	302 62
15	Insurance, attorneys, taxes.....	36 41	.....	45 50	50 00	.....	629 06	1,352 59	.....	.....	.....	2 90	2 90	2,119 36
16	Farm items.....	1 86	18 50	31 20	14 45	17 22	83 20	10 20	21 46	56 34	35 06	8 25	.....	297 74
17	General repairs.....	66 70	138 33	197 35	75 38	64 94	68 77	82 27	232 66	90 68	43 87	39 72	30 05	1,130 72
18	Unclassified miscellaneous.....	3 25	110 58	56 67	16 47	148 53	11 21	.....	100 00	14 48	16 30	21 68	.....	499 17
19	Permanent improvements.....	310 66	1,431 76	453 16	.....	.....	1,500 00	265 00	.....	.....	.....	.....	35 00	3,995 58
20	Funeral expenses...	86 00	.....	50 45	54 25	.....	53 25	98 50	98 50	54 25	.....	97 54	.....	592 74
	Total.....	$2,439 86	$3,764 03	$3,268 65	$2,164 58	$2,201 47	$4,429 07	$3,375 80	$2,657 92	$2,116 97	$2,176 83	$2,075 74	$3,058 82	$33,729 74

ACTUAL OPERATION EXPENSES.

Comparative Statement.

Classifications	Oct. 1, 1910 to Sept. 30, 1911	Oct. 1, 1911 to Sept. 30, 1912	Oct. 1, 1912 to Sept. 30, 1913	Oct. 1, 1913 to Sept. 30, 1914
Payroll, employes	$8,978 36	$8,603 63	$8,623 19	$8,726 34
Board, salary and expenses	680 33	1,303 65	1,006 17	1,700 50
Groceries and sundries	6,026 26	4,929 36	4,030 99	4,681 00
Meat and fish	3,293 30	2,257 96	2,135 82	2,328 93
Butter and eggs	1,193 60	1,316 68	1,577 36	1,870 41
Bread and flour	934 33	747 91	703 66	887 05
Clothing and sundries	358 40	339 66	432 86	510 23
Shoes and repairs	165 71	210 42	288 90	285 61
Dry goods and bedding	1,506 70	640 25	827 74	565 11
Drugs and school supplies	824 39	598 26	512 09	545 26
Furniture and equipment	746 79	275 21	451 31	654 28
Live stock and feed	656 70	635 21	498 04	629 05
Fuel, coal	1,843 08	624 85	1,343 19	1,468 04
Water by meter	853 15	729 62	372 47	302 62
Insurance, attorneys, taxes	921 33	153 78	688 16	2,119 36
Farm items	275 50	269 80	739 69	297 74
General repairs	1,933 10	1,549 93	1,650 79	1,130 72
Unclassified miscellaneous	440 61	1,216 27	783 71	499 17
Total	$31,631 64	$26,392 45	$26,646 74	$29,141 42
Average number guests in Home	125	128	145	150
Annual per capita cost	$253 00	$206 19	$183 77	$194 28

EXPENSE OUTSIDE OF OPERATION.

Permanent improvements	$1,280 54	$8,425 65	$2,284 22	$3,995 58
Refunded and placed in Endowment Fund	500 00			
Funeral expenses	555 75	986 95	597 90	592 74
Total	$2,336 29	$9,412 60	$2,882 12	$4,588 32
Operation expenses	31,631 64	26,392 45	26,646 74	29,141 42
Total expenditures	$33,967 93	$35,805 05	$29,528 86	$33,729 74

Fraternally submitted,

KATIE E. BARNETT, Secretary.

TREASURER'S REPORT.

Noblesville, Indiana, November 2, 1914.

To the Board of Directors of the Odd Fellows' Home Association of Indiana:

As the Treasurer of your Board, I herewith submit my report of the condition of its funds for the year ending October 31, 1914:

GENERAL FUND.

Amount on hand Nov. 1, 1913			$18,641.53
Received from American National Bank, interest			209.18
Received from Secretary			36,800.71
Paid out on orders Nos. 1 to 526, inclusive	$48,729.74		
Balance on hand		6,921.68	
		$55,651.42	$55,651.42

ENDOWMENT FUND.

1913.		
Cash on hand Nov. 1, 1913		$645.98
Received from Secretary		1,255.12
Received interest coupon notes		499.13
Transferred from General Fund		5,000.00
Invested in first mortage notes	$6,771.00	
Loaned Trustees Rebekah Assembly	500.00	
Balance on hand	129.23	
	$7,400.23	$7,400.23

The moneys of this fund are invested as follows:

1913.	
First mortgage notes on hand Nov. 1, 1913	$13,000.00
Invested in first mortgage notes this year	6,771.00
Note of Trustees of Rebekah Assembly	500.00
	$20,271.00

A list of these securities may be found in the books of my office.

I am also the custodian of a fund amounting to $25.92, held in trust for Mary Green, a minor resident of the Home. It is deposited in the Indiana Loan Association, which pays 1¼% interest quarterly.

Fraternally,

W. E. LONGLEY,
Treasurer.

REPORT OF SUPERINTENDENT.

GREENSBURG, IND., October 1, 1914.

To the Board of Directors of the Odd Fellows Home:

Another fiscal year in the history of our Home has passed, and on the record book of life is recorded the fourteenth year of our existence. As we advance along the beaten pathway of time, distributing as we go our fraternal blessings and gathering under our roof the aged and unfortunate of our Order, we should not forget to thank our Heavenly Father for the assistance He has rendered us in our efforts to ameliorate the sufferings of humanity. Like the shepherd who guards his flock, His vigilant and all-seeing eye has continually watched our actions and appreciated our good works, and year after year blessed us with prosperity. The year just closed has been no exception; therefore, with a heart full of gratitude to God, I take pleasure in presenting for your earnest consideration this report of the year's work ending September 30, 1914.

The year just passed has been a trying one in many respects and we have felt the responsibility of our position to a very marked degree, but knowing "there is no excellence without labor," we have persevered. To make the Home life cheerful, its residents comfortable, and to give sufficient attention to the training and development of the children has been our constant desire and purpose. That we might do this, we have spared ourselves no pains or labor.

Notwithstanding our efforts in this direction, a few matters of discipline have arisen to mar the happiness of our Home life, and you as a Board have been called upon to take rather drastic action. With these exceptions, peace, tranquility and happiness have prevailed in our household, and all of the aged members are as contented and happy as it is possible to find old people, who, because of the misfortunes of their early life, have found it necessary to spend their declining years in an institution of this kind. In fact, there seems to be more than ever an earnest disposition on the part of our guests to bring to our Home the sweetness and blessings of happy home life.

It is a noticeable fact that those of our family who, as they are able, perform some part of the necessary work to be done about the Home, thus keeping their minds and bodies occupied, are the happiest and most contented in the Home. These seem to realize that idleness of hands and mind begets unhappiness and discontent, and that much of life's happiness comes to mankind only in return for labor.

We entered the year with the highest enrollment known to the Home, but throughout the year there has been a gradual decline, until now there are enrolled only 135, the lowest number since September, 1912. An examination of our records discloses two factors that have figured in this rapid decrease in enrollment. The number of new admissions this year, 39, is only two-thirds of the number admitted the previous year, and the number of children placed in private families is double the number placed the year before. It is noticeable also that this decrease is almost entirely among the children, as there are yet enrolled 99 adults as compared with 105 at the end of the previous year.

Notwithstanding the decided decrease in enrollment during the year, the daily average enrollment is the highest in the history of the Home, 150. In this connection it is pleasing to know that, although the price of foodstuffs in a number of instances has increased materially the per capita cost of operating the Home is practically the same as the previous year. This has been accomplished without curtailing in the slightest degree the comforts

and accommodations afforded our guests, but by close supervision and wise buying of supplies, as well as by means of the increased production of our own farm and garden. To this end we have earnestly endeavored to co-operate with your Board in every possible way, that the great Order whom we serve might accomplish the greatest good with the least expenditure of her funds.

The health of our family, on the whole throughout the year has been quite satisfactory, although of course there has been the usual amount of sickness and affliction among our aged ones. The angel of death has invaded our household on twelve different occasions. Four others of our family have died while absent from the Home visiting among relatives. This fact accounts for the apparent discrepancy between the number of deaths as stated in the physician's report and elsewhere in my report. Of the twelve deaths occurring within the Home, only one was interred in our plot in the city cemetery, the others having been sent to their former homes for burial. The children have been practically free from sickness of any kind, the only exception being a few cases of whooping cough last winter. We are indeed fortunate in this respect, and when we consider that a total of 242 children have been under the care of the Home since its opening, it is indeed remarkable that there has not been a death among them.

We are gratified to report that the showing of our children in the public schools is again very commendable this year. Not only are they making splendid progress in their school work, but their deportment compares most favorably with the other pupils. This is the senior year in high school for our oldest boy, Raymond Kautz, and the indications are that he will graduate with high honors next summer. He will be the third of our children to graduate from the Greensburg High School since the opening of the Home. His brother, Chester, is in his first year of high school. Harry Barringer has returned to the State School for the Deaf for his fourth year, where his progress has been quite remarkable.

We have sought to maintain the same high standard of morals and religion that has always prevailed in our Home. While some there are within our household who care little or nothing for the religious life, the majority of our adult guests are regular attendants upon divine services whenever held at the Home. Quite a few attend the churches of their choice in Greensburg, and all the children attend regularly the Sunday School of the First M. E. Church. Services are conducted at the Home every other Sunday afternoon, the pastors of the several churches in Greensburg officiating in turn. For their services in this capacity, which has been entirely voluntary and gratuitous, we desire to express

to the ministers our sincere appreciation and thanks. Each Sunday forenoon those of the adult guests who care to participate join in a religious song service in their sitting-room. Grace is said at the meals, and the children are taught their evening devotions.

Our farm and garden have yielded as productively as in any previous year, although the extreme drought during June and July cut short our earlier crop of vegetables. Never in the history of the Home have we had such a splendid showing of live stock, and particularly of hogs. Each year we derive greater benefit from this part of our farm work. Last winter we butchered forty-nine head of hogs, live weight 14,482 pounds, thus effecting a considerable saving in our meat bill. This winter we will kill sixty head, and we have a total of 106 head on the farm. For three winters now this butchering has been done entirely at the Home, without the assistance of any outside labor.

Following out my policy of building up our dairy both in quality and numbers, by raising our young stock and disposing of old or worthless cows, the "boarders," we now have a dairy of eleven milch cows, with another eleven of growing calves. As a consequence, we have had a liberal supply of milk on all our tables throughout the year. The raising and feeding of the increased number of live stock has been accomplished without the purchase of any additional feed, save 300 bushels of corn and a quantity of bran.

The physical condition of our Home is all that could be expected, due to the fact that all repairs have been made as soon as their need became apparent. This entails no small amount of care and watchfulness, requiring daily attention to many little details, all of which are essential to the upkeep of the premises. Very little of what is classed as permanent improvements has been attempted this year, although we should mention the fire escape from the third floor, erected early last spring. Some new woven wire fencing has been put up on the farm and other minor improvements of this nature been done from time to time.

For more detailed information as to enrollment, admissions, discharges and dismissals, products of the farm and garden, live stock, etc., I refer you to the accompanying tables and exhibits, to all of which I call your closest attention.

Guests Enrolled September 30, 1914.

Date Admitted 1900.	Name.	Age.	Where From.	Lodge.	No.
June 18,	Bohan Julian	75	Dunreith	Dunreith	341
Sept. 5,	Martin Sullivan	65	Kokomo	Wildman	295
Sept. 10,	James R. Higgins	89	Rockport	Spencer	140
1901.					
Oct. 15,	Gotfried Reitz	68	Logansport	Gotthardt	574
1902.					
April 12,	Abraham Stratton	73	Richmond	Woodward	212
1903.					
Oct. 31	Adeline Shelton	57	Indianapolis	Olive Branch	10
1905.					
July 13,	Ann Bannon	87	Crawfordsvil'e	Kingman	339
July 28,	Catherine Grenat	58	Indianapolis	Fidelity	227
Oct 19,	Emma Abbott	79	Aurora	Chosen Friends	13
Dec. 6,	Robert Lake	86	Larwill	Larwill	238
Jan. 29,	Angeline Thomas	75	Rosedale	Mary	431
1906.					
June 18,	Chas. F. Condo	66	Converse	Wildman	295
Oct. 14,	Freddie Pringle	13	Indianapolis	Silcox	123
Oct. 19,	Sarah Dean	68	Liberty	Liberty	56
1907.					
Mar. 25,	Michael Minnich	78	Topeka	Haw Patch	760
April 18,	Miles Hoover	80	Indianapolis	Kosciusko	62
May 8,	Andrew Huffman	82	Connersville	Fayette	31
May 14,	Lydia Wieda	74	Flora	Flora	526
May 21,	Philip Link	76	Ireland	Shiloh	486
June 24,	Theodore Crane	81	New Albany	New Albany	1
Sept. 12,	John Seyfert	73	Peru	Peru	536
Oct. 24,	Chester Kautz	16	Terre Haute	Terre Haute	51
Oct. 24,	Raymond Kautz	18	Terre Haute	Terre Haute	51
Nov. 27,	Julia Haines	78	Peru	Peru	539
1908.					
May 18,	Jennie Mahone	72	Wabash	St. Anastasia Mesnil	46
Aug. 28,	Joseph Myers	89	Holton	Holton	244
Aug. 28,	Anna Meyers	73	Holton	Holton	244
Dec. 29,	Nancy A. Hess	84	Dillsboro	Esther	68
1909.					
April 22,	Emmet Prentice	54	Brightwood	Brightwood	655
June 22,	Harry Barringer	11	Rushville	Franklin	35
July 4,	Christopher Gardner	69	New Albany	New Albany	10
July 17,	Almira Gardner	71	New Albany	New Albany	10
Oct. 26,	Elizabeth Hampshire	85	North Vernon	North Vernon	329
Dec. 17,	Benjamin Aldridge	83	Montezuma	Reserve	102
1910.					
Feb. 28,	Henry Booth	55	Flora	Flora	526
April 8,	Eugene Galloway	10	Peru	Peru	539
May 11,	E. G. Shedd	68	Milroy	Milroy	654
Aug. 2,	John M. Pattison	68	Battleground	Battleground	659
Sept. 28,	George Rush	68	East Germantown	Walnut Level	156
Oct. 20,	John Martz	70	Zionsville	Zionsville	285
Oct. 20,	Elizabeth Martz	82	Zionsville	Zionsville	285

Date Admitted 1910.	Name.	Age.	Where From.	Lodge.	No.
Nov. 2,	James Bankhead	80	Richmond	Woodward	212
Nov. 10,	Ernest L. Rork	54	Noblesville	Noblesville	225
Dec. 29,	Hardin Burton	56	Mitchelll	Mitchell	242
Dec. 29,	Sarah Burton	58	Mitchell	Mitchell	242
1911.					
Feb. 2,	Wm. O'Hara	80	Geneva	Geneva	634
Mar 13,	Emanuel Rouskolp	68	Idaville	Idaville	556
May 8,	Chancy B. Wood	67	Rising Sun	Rising Sun	404
June 2,	William Collins	66	Switz City	Bee Hunter	507
June 7,	Eliza Boyden	76	Indianapolis	Myrtle R. L	326
Aug. 16,	Alex. Growf	61	Terre Haute	Goethe	382
Aug. 17,	George W. Brown	78	Greencastle	Putnam	45
Sept. 12.	William Lilly	66	Hagerstown	Heneosis Adel	25
Oct. 2,	L. C. Corson	60	Indianapolis	Capital	124
Oct. 2,	Lydia M. Corson	59	Indianapolis	Capital	124
Nov. 20,	Smith Corbin	90	Jamestown	Luther	227
Dec. 5,	Nelson Goodwin	66	Greensburg	Decatur	103
Dec. 14,	Susan Ryland	73	East Germantown	Jesse R. L	429
1912.					
Jan. 21,	John Faucett	8	Bloomington	Cecelia	166
Jan. 21,	Julia F. Faucett	5	Bloomington	Cecelia	166
Jan. 30,	Rachael Ennis	77	Winchester	Winchester	121
Feb. 16,	Lizzie Freeman	50	Ellettsville	Lizzie R. L	413
Feb. 20,	Leander Tucker	8	Fairfield	Magnolia	80
Feb. 20,	Charles E. Tucker	5	Farifield	Magnolia	80
Mar. 19,	William Points	60	New Market	New Market	754
April 10,	Almira Bennett	76	Greensburg	Philo R. L	75
April 13	Julian J. Landes	55	Rossville	Rossville	183
May 25,	James Harrison	66	Indianapolis	Meridian	480
May 25,	Mary M. Harrison	64	Indianapolis	Meridian	480
June 21,	Mary A. Arbuckle	82	Seymour	Kent	570
Sept. 7,	Virgil Lines	9	Marion	Mississinewa	96
Sept. 7,	Wilbur E. Lines	8	Marion	Mississinewa	96
Sept. 15,	Chas. E. Brown	60	Terre Haute	Putnam	45
Sept. 17,	Mary E. Trester	80	Aurora	Chosen Friends	13
Sept. 18,	Amelia Kevil	80	Cambridge City	Wayne	17
Sept. 19,	Isaac Williams	68	Franklin	Johnson	76
Nov. 2,	John A. Oliver	75	Utica	Utica	112
Nov. 12,	Mazie Cox	59	Mitchell	Salome R. L	76
Nov. 16,	George W. Sheed	76	Rockport	Spencer	140
Dec. 31,	Sallie M. Coker	11	New Liberty	New Liberty	783
Feb. 12,	Jennings Bovinett	8	Branchville	Alton	697
Feb. 14,	Wm. M. Trickey	77	Williamsport	Warren	57
Feb. 26,	Mary C. Brown	72	Laconia	Boone	479
Mar. 18,	Laura Wright	10	Greenwood	Greenwood	198
Mar. 18,	Aulton Wright	8	Greenwood	Greenwood	198
April 9,	Sarah J. Bastian	63	Martinsville	Paragon	406
April 23,	Rachael Harryman	86	Anderson	Mooresville	211
April 24,	James R. Christian	68	Noblesville	Noblesville	125
April 28,	Wm. E. Shrewsbury	11	Parker	Parker	170
Aug. 28,	Thelma M. Shrewsbury	10	Parker	Parker	170
May 5,	Eli Thomas	86	Richmond	Woodward	212

Date Admitted 1912.	Name.	Age.	Where From.	Lodge	No
May 12,	George W. Hall	60	McNatts	Jackson Center	769
May 12,	Mary S. Hall	56	McNatts	Jackson Center	769
May 18,	Samuel N. Hutton	56	Vincennes	Wabash	20
June 22,	David Lloyd	11	Anderson	Anderson	131
Aug. 19,	Eliza Cole	74	Jeffersonville	Jefferson	3
Aug. 24,	Wm. Berenshausen	91	Jeffersonville	Tell	272
Sept. 2,	Henry Clare	57	Fishers	Fishers	440
Sept. 12,	Lemuel B. Daily	64	Bippus	West Point	688
Sept. 16,	Mary A. Steigerwald	70	Madison	Madison	72
Sept. 18,	Granville Felton	80	Selma	Selma	189
1913.					
Oct. 16	John M. Daugherty	8	Zionsville	Zionsville	285
Oct. 20	Isabell Fink	64	Alexandria	Necessity	222
Oct. 30	David H. Sowash	59	Amboy	Amboy	664
Nov. 4	Elwood Miller	72	Center	Rose	638
Nov. 19	Conrad Baker	74	Covington	Covington	21
Nov. 21	Jacob Blaser	75	Logansport	Gotthardt	574
Dec. 5	Addie Stewart	83	Wapakoneta, Ohio	Franklin	35
1914.					
Jan. 7	Mary Crum	65	Evansville	Schiller	138
Jan. 21	Howard C. Axel	7	New Castle	Fidelity	59
Jan. 21	Herschel D. Axel	4	New Castle	Fidelity	59
Jan. 22	John M. Minnich	89	Elkhart	Pulaski	60
Jan. 22	Andrew J. Gray	65	Upland	Shideler	352
Feb. 21	George H. Kamman	53	Indianapolis	Brightwood	655
April 22	Joseph S. Hall	77	Spiceland	Spiceland	266
April 28	Mary C. Anderson	80	Indianapolis	Chosen Friends	13
May 19	William W. Babb	8	Pennville	Relief	145
May 19	Benjamin B. Babb	6	Penville	Relief	145
May 19	Matthew R. Babb	4	Pennville	Relief	145
May 22	Clifford Goff	9	Indianapolis	Evergreen	751
May 22	Vera Goff	6	Indianapolis	Evergreen	751
May 22	Frank Goff	4	Indianapolis	Evergreen	751
June 2	Normal O. Lamar	12	Griffin	Griffin	842
June 2	James A. Lamar	9	Griffin	Griffin	842
June 2	Ella J. Lamar	7	Griffin	Griffin	842
June 13	Leroy Pollock	10	Shelbyville	Shelby	39
June 15	Thomas W. Reece	46	Windsor	Windsor	517
July 7	John Donahue	62	Indianapolis	Lincoln	690
July 30	Earl G. Myers	6	Connersville	Harrison	84
Aug. 12	Andrew J. Fiscus	80	Indianapolis	Capital	124
Aug. 14	Hurley Wood	9	Milroy	Milroy	654
Aug. 14	Jennie E. Hood	5	Milroy	Milroy	654
Aug. 14	Robert Hood	2	Milroy	Milroy	654
Aug. 18	Jacob Steffen	83	Norwood, Ohio	Allemania	334
Aug. 24	Luella M. Myers	10	Connersville	Harrison	84

Total number of guests cared for since opening of Home, March 1, 1900:

Men	204	
Women	107	
Boys	149	
Girls	93	
Total		553

Decrease—

By deaths (adults)	140	
By dismissal (adults)	74	
Children placed	89	
Children returned to parents	101	
Children dismissed or returned to their lodge	15	
Total decrease		419

Enrolled in Home September 30, 1914:

Men	63	
Women	36	
Boys	28	
Girls	8	
Total		135

Admitted this year—

Men	14	
Women	4	
Boys	16	
Girls	5	
Total new admissions		39

Readmitted (woman)	1
Children returned from private family homes	3

Decrease this year—

By deaths (adults)	16	
By dismissal (adults)	9	
Children placed	20	
Children returned to parents	19	
Children released on age	1	
Total decrease this year		65

Average number enrolled during the year	150
Highest number enrolled any one time during year	159
Lowest number enrolled any one time during year	135

Deaths.

There have been sixteen deaths in our family during the fiscal year, ending September 30, 1914, as follows:

Name.	*Date of Death.*	*Date of Admission.*	*From What Lodge.*	*No.*
Mary A. Stamp	Oct. 6, 1913	April 13, 1910	Ridgely	61
Jabez R. Cole	Oct. 20, 1913	Aug. 19, 1913	Jefferson	3
Samuel Dixon	Dec. 24, 1913	Sept. 28, 1910	North Manchester	264
William H. Cummings	Jan. 26, 1914	Sept. 10, 1911	Lafayette	15
Oscar Fite	Feb. 4, 1914	Nov. 24, 1913	Point Isabel	510
George W. Redman	Mar. 8, 1914	April 20, 1901	Morton	155
Jeremiah Alcott	April 11, 1914	June 19, 1908	Wabash	20
William P. Ross	April 11, 1914	Dec. 15, 1909	Cicero	252
William Densford	May 14, 1914	May 18, 1911	Crothersville	419
William H. McConnell	May 14, 1914	May 6, 1914	Decatur	103
Elias Young	July 4, 1914	Feb. 10, 1909	Galveston	225
Mary C. Dixon	Aug. 7, 1914	Sept. 28, 1910	North Manchester	262
Sarah Bach	Aug. 16, 1914	Nov. 9, 1904	Decatur	103
Elizabeth Fensler	Aug. 17, 1914	Feb. 13, 1913	Silvia Reb	327
Aaron Evans	Sept. 1, 1914	June 29, 1909	Boone	479
Milum C. Oberdurf	Sept. 14, 1914	July 13, 1908	Edwards	178

Four of these deaths occurred away from the Home, while visiting among relatives.

Adults Discharged or Dismissed.

Name.	*Date Discharged.*	*Date of Admission.*	*From What Lodge.*	*No.*
Jane Hopkins	Dec. 15, 1913	June 9, 1907	Vermillion	594
Hiram A. Tritle	Jan. 5, 1914	Nov. 28, 1912	Burlington	77
Daniel C. McMullen	Jan. 14, 1914	May 1, 1913	Evening Star	503
Francis M. Ridge	May 4, 1914	Dec. 9, 1910	Worthington	137
Delilah Burroughs	May 9, 1914	Aug. 25, 1910	Tippecanoe	55
Wm. M. Scott	June 4, 1914	May 15, 1913	Spartan	24
John D. Bitters	Sept. 7, 1914	Mch. 19, 1912	Rochester	47
Charlotte A. Devore	Sept. 7, 1914	Feb. 11, 1909	Union	8

Removed Because of Mental Condition.

Helen S. Speedy, July 20, 1914; transferred to Madison Hospital for Insane. Admitted December 18, 1909, through Chosen Friends Lodge, No. 13.

Children Placed.

Name.	*When Placed.*	*Date Admitted.*	*From What Lodge.*	*No.*
Howard Honeycutt	Nov. 14, 1913	Oct. 19, 1912	Scalesville	816
Margaret Daugherty	Nov. 27, 1913	Oct. 16, 1913	Zionsville	285
Helen Bennett	Dec. 17, 1913	May 16, 1913	Sandusky	856
Leonard Bennett	Feb. 6, 1914	May 16, 1913	Sandusky	856
Guy Bennett	Mch. 19, 1914	May 16, 1913	Sandusky	856
Wesley Bennett	Mch. 19, 1914	May 16, 1913	Sandusky	856
Dulsie Camfield	Mch. 21, 1914	Feb. 16, 1912	Unity	637

Name.	When Placed.	Date Admitted.	From What Lodge.	No.
Forest Camfield	Mch. 21, 1914	Feb. 16, 1912	Unity	637
Marion Richardson	April 28, 1914	April 15, 1911	Prairie	420
Clarence A. Tucker	May 21, 1914	Feb. 20, 1912	Magnolia	80
Mary A. Stump	June 26, 1914	Aug. 15, 1913	Sparta	773
Elmo Stump	June 26, 1914	Aug. 15, 1913	Sparta	773
Lena Pearl Stump	June 26, 1914	Aug. 15, 1913	Sparta	773
Orris Stump	June 26, 1914	Aug. 15, 1913	Sparta	773
Bert H. Stump	June 26, 1914	Aug. 15, 1913	Sparta	773
Myrtle Honeycutt	July 11, 1914	Oct. 19, 1912	Scalesville	816
Ethel J. Faucett	Aug. 4, 1914	Jan. 21, 1912	Cecelia	166
Edgar Lloyd	Aug. 4, 1914	June 22, 1913	Anderson	131
Murley Hood	Sept. 17, 1914	Aug. 14, 1914	Milroy	654
Lewis Everett Myers	Sept. 19, 1914	July 30, 1914	Harrison	84

Three other children were placed, but later returned as unsatisfactory. Two were transferred from one private home to another.

Children Returned to Parents.

Name.	Date Returned.	Date Admitted.	From What Lodge.	No.
Guy Ruggles	Nov. 12, 1913	Nov. 14, 1911	Landess	665
Lulu Ruggles	Nov. 12, 1913	Nov. 14, 1911	Landess	665
Fay Ruggles	Nov. 12, 1913	Nov. 14, 1911	Landess	665
John Green	Mch. 25, 1914	Sept. 17, 1912	Center Point	700
Marion Green	Mch. 25, 1914	Sept. 17, 1912	Center Point	700
Frank Birch	April 22, 1914	Nov. 28, 1912	Mecca	755
Lucile Birch	April 22, 1914	Nov. 28, 1912	Mecca	755
William Rohrberg	May 22, 1914	April 6, 1913	Gotthardt	574
Carl Rohrberg	May 22, 1914	April 6, 1913	Gotthardt	574
Rosa Rohrberg	May 22, 1914	April 6, 1913	Gotthardt	574
Floyd Rice	July 19, 1914	July 16, 1913	Hobah	323
Robert Rice	July 19, 1914	July 16, 1913	Hobah	323
Armin Rice	July 19, 1914	July 16, 1913	Hobah	323
Leonard Cooper	Aug. 31, 1914	Nov. 28, 1912	Central	859
Nola Cooper	Aug. 31, 1914	Nov. 28, 1912	Central	859
Venus Cooper	Aug. 31, 1914	Nov. 28, 1912	Central	859
Lucile Cooper	Aug. 31, 1914	Nov. 28, 1912	Central	859
Clifford Wallace	Sept. 4, 1914	Sept. 19, 1912	Morse	477
Carrol Wallace	Sept. 4, 1914	Sept. 19, 1912	Morse	477

Released on Age.

Fred Schmidt, October 6, 1913; admitted April 6, 1907, through Warren Lodge, No. 57.

Farm and Garden Products Consumed or in Store.

Values based on actual local market quotations at Greensburg at time products were gathered:

31 tons clover hay at $9.00	$279 00
9½ tons alfalfa hay at $12.00	114 00
237 bushels oats at 32c	75 84

10	bushels clover seed at $8.00	$80 00
1,200	bushels corn at 50c	600 00
55	tons ensilage at $3.50	192 50
360	shocks fodder, shredded, at 20c	72 00
228	bushels potatoes at 50c	114 00
26	bushels sweet potatoes at 80c	20 80
40	bushels beets at 50c	20 00
43	bushels green beans at 80c	34 40
750	heads cabbage at 5c	37 50
154	bushels tomatoes at 60c	87 00
3,500	cucumbers and pickles at 30c per 100	10 50
600	dozen green onions at 3c	18 00
10	bushels onion sets at $2.00	20 00
125	mango peppers at 5c	6 52
250	bushels turnips at 30c	75 00
96	dozen sweet corn at 20c	19 20
91	gallons cherries at 20c	18 20
910	pounds grapes at 5c	45 50
6	bushels pears at 75c	4 50
8,377	gallons milk at 20c	1,675 40
742	pounds poultry used on tables at 12c	89 04
1,008	dozen eggs (computed monthly at market price)	194 22
49	head hogs butchered, 14,482 pounds	1,221 22
	Total	$5,124 07

Farm Products Sold.

October 28, 2 hogs	$53 10
October 30, tomatoes	7 00
December 9, 1 pig	8 00
December 11, 1 calf	12 30
March 27, 1 male pig	10 00
March 30, 1 calf	12 80
April 28, 1 hog	32 30
July 9, 1 cow and calf	65 00
September 21, 1 heifer and 1 calf	68 15
Total products sold	$268 65
Total products consumed or in store	5,124 07
Total value of products of farm and garden	$5,397 72

Prepared For Winter Use.

Thirty-five gallons fruit jellies, forty-five gallons fruit preserves and butters, thirty-five gallons canned fruits, 450 gallons canned tomatoes, seventy-five gallons relishes, pickles, etc.; twenty-eight gallons tomato preserves, fifty-nine dozen mangoes, twelve gallons pickled beets, twenty-three gallons pickles in brine, fifteen gallons fruit juices, 1,144 pounds sausage, 2,810 pounds lard.

Acreage of Crops.

Grounds, barn lots and roads	40 acres
Pasture lands and creek bottoms	33 acres
Meadow	12½ acres
Oats	11 acres
Corn	24 acres
Alfalfa	3½ acres
Garden truck	5 acres
Potatoes	4 acres
Orchard	2 acres
Total	135 acres

Farm Implements.

Three farm wagons, two 12-foot hay and stock beds, one 9-row disc drill, one disc harrow, one McCormick binder, one McCormick mower, one 3-foot Deering mower, one 20-inch Pennsylvania lawn mower, two John Deere cultivators, three breaking plows, one double shovel plow, one single shovel plow, one 5-hoe cultivator, one Avery corn planter, one McCormick hay rake, one 3-section steel roller, one spike-tooth harrow, one spring-tooth harrow, one Papec ensilage cutter, one Fulton potato digger, one tin-horn seeder, one manure spreader, one Planet Jr. garden seeder and hoe, one buggy, six sets work harness, one set buggy harness.

Live Stock and Poultry.

Three work and brood mares, one span mules, one driving mare, two weanling colts, eleven milch cows, four yearling heifers, two 9-months-old heifers, one 4-months-old heifer, one 8-months-old male calf, three September calves, sixty head of fat hogs, thirty-five stock shoats, ten brood sows, one Duroc male hog, 108 old chickens, 210 young chickens.

Donations.

We acknowledge, with thanks, the following donations made to the Home during the year:

Bro. W. L. Zent, Roanoke: Eighty-three volumes of books for our library.

Naomi Rebekah Lodge, No. 165, Chrisney, Ind.: Box containing one quilt, six glasses jelly, four pairs hose, six towels, four yards flannelette, four yards prints, one handkerchief, one apron, three children's hoods.

Dr. J. Goldman, East Chicago: Large quantity of tooth paste and powder.

Olive Branch Social Circle, Indianapolis: Thanksgiving donation, $2.50.

Angola Lodge, No. 180: Christmas donation, $10.00.

Florence Nightingale Rebekah Lodge, No. 93, Newburgh: Thirty-three handkerchiefs, one belt, one quilt.

Colfax Rebekah Lodge, No. 538, Bloomington: Christmas donation, $10.00.

Wabash Rebekah Lodge, No. 304: Two rugs for their room.

Beehive Rebekah Lodge, No. 93, Newburgh: Christmas offering, cash $2.60.

Delphi Lodge, No. 28: Christmas donation, cash $5.00.

Acton Rebekah Lodge, No. 518: Christmas offering, cash $5.00.

Morton Lodge, No. 155, Liberty: Box containing toys, games, dolls, fruit, candy, booklets, etc. Also cash, $2.30.

Rebekah Thimble Club of Banner Lodge, No. 353, Coatesville: One comfort, two pillow-slips, four dolls, two games, two horns, two books.

John F. Day, Lebanon, of Zionsville Lodge: Box of books for library; also papers.

Calumet Lodge, No. 601, Hammond: Sixty pounds chocolates.

Naomi Rebekah Lodge, No. 67, Elkhart: Cash, $6.00 for phonograph records.

White Lily Rebekah Lodge, No. 726, Vicksburg: Seven children's skirts, four children's aprons, one dress, six yards gingham, eight ladies' aprons, one fascinator, one shawl, twenty pairs children's stockings, five knit caps, one quart honey, two pints jelly, candy and nuts.

Hetty McClary Rebekah Lodge, No. 743, Stewartsville: Christmas donation, cash $2.00.

Southeastern Lodge No. 852, I. O. O. F., Indianapolis: Thirty pounds candy.

Alma Rebekah Lodge, No. 568, Terre Haute: Three jars fruit, thirty-eight glasses jelly.

Olive Branch Circle, Indianapolis: Christmas offering, cash $2.50.

Helen Rebekah Lodge No. 245, Mt. Vernon: Christmas offering, cash $5.00.

Willing Workers Fidelity Rebekah Lodge, No. 227, Indianapolis: Scarf for library table in music room.

Jesse Wallace, Deer Creek: Bunch of bananas.

Alpha Rebekah Lodge, No. 307, Portland: Two pairs blankets, one rug for their room.

Queen Esther Rebekah Lodge, No. 324, Ft. Wayne: Two floor rugs for their room.

Ella Rebekah Lodge, No. 88, Mechanicsburg: One quilt.

B. H. Morgan, of Amant Lodge, No. 356, Clinton: Large quantity of children's and ladies' cloaks, suits, etc. (new.)

William F. Wright, P. G. No. 35, of Rushville, residing at Hartford City: Thirty-seven volumes of books for our library.

W. L. Zent, Roanoke: One copy "The Centennial History of 1876," for our library.

Bro. Ben Levy, Laporte: Box of millinery goods for the girls.

Brother and Sister Henry Lang, Milan: One quilt.

Bro. A. B. Thurber, Sullivan, Ind.: Box of magazines.

Bro. J. W. Crise, Greensburg: Basket of fancy peaches.

Bro. A. L. Everhart, Greensburg: One bunch bananas, one crate of oranges

Naomi Rebekah Lodge, No. 67, Elkhart: One dresser for Elkhart room.

Home Club, of Naomi Rebekah Lodge, No. 67, Elkhart: One quilt, seven towels, two bath towels, one dresser scarf, one sheet, $10.00 cash for dresser for use of Mrs. Baker, their guest in the Home.

In Conclusion.

I would be derelict of duty if before closing this report I did not acknowledge the many kind words of encouragement and appreciation expressed to both Mrs. Lockhart and myself by the membership generally, wherever it has been our privilege to meet them. Many have visited the Home throughout the year, and from all these we have heard nothing but praise for our beloved Home. We would impress on the membership throughout the jurisdiction the idea of visiting the Home. When you see, you know; when you hear, you may know.

To the guests in the Home who have so cheerfully assisted in the general household duties, in the garden and on the lawns, and for their patience and kind consideration of every request,

I wish to express my most earnest appreciation, hoping for a continuation of that cordial relation that should exist between the head of every household and all its members.

Our employes, in the main, have been faithful in their services, co-operating cheerfully in all our efforts to provide for the comfort and care of our large family. To these I would also acknowledge my gratefulness, at the same time impressing upon them the necessity of perseverance, patience, kindness and tact in all their relations with the members of our family, as well as in the faithful performance of their duties. Some, 'tis true, have not proven satisfactory and it has become necessary to make changes, and I find it quite difficult to find competent help in a few of the departments.

To Dr. Douglas, our attending physician, is due much credit for the healthful conditions prevailing in our Home, and for his efficient skill and untiring efforts in alleviating the sufferings of our aged ones, as well as his watchful supervision over the health of our children, I desire to express my fullest appreciation. I would call your attention to his report published herewith.

To you, the honorable Board of Directors, in whom reposes the confidence of the eighty-five thousand Odd Fellows and forty-six thousand Rebekahs within the jurisdiction of our Grand Lodge, I wish to extend the sincere and hearty thanks of Mrs. Lockhart and myself in return for many acts of individual and collective courtesy and kindness shown us. For a continuation of the most cordial relations that have existed between us, we sincerely hope, confidently feeling that our conscientious efforts to aid you have met your hearty approval.

Fraternally submitted in F., L. & T.,

CHARLES E. LOCKHART.

PHYSICIAN'S REPORT.

GREENSBURG, IND., October 1, 1914.

To the Board of Directors of the I. O. O. F. Home:

This, my second annual report, covers the period from October 1, 1913, to September 30, 1914, and while another year has gone by and death has claimed some of our guests, yet I feel that we have been fortunate and have many things for which to be thankful, as our death rate has been no higher than last year, notwithstanding the larger number cared for, and on the whole the more severity of the cases treated.

Death has visited the Home twelve times, claiming guests

ranging in age from fifty-eight to ninety-six years, making an average in years of eighty-one.

Senility with arterio sclerosis claimed seven guests, cancer two, erysipelas one, Bright's disease one, and ovarian tumor one.

One hundred eighty-four regular and thirty-six special visits have been made during the past year, doing my duty as I saw it, prescribing, advising and looking after their welfare as a physician.

No epidemic of any kind was prevalent among the children, all being especially healthy, contented and happy, as the result of an abundance of good food, warm clothing, careful attention and the best of sanitary surroundings.

Especial care and attention is given to the sanitary condition of the hospital, proper ventilation being insisted upon and disinfectants freely used.

In closing I wish to thank Mr. and Mrs. Lockhart, also the Board of Directors, for their kindly advice, aid and assistance, always kindly given.

Respectfully submitted,

D. E. DOUGLAS, M. D.

The Grand Master introduced Grand Master Gray, of Michigan, who addressed the Grand Lodge in a very pleasing manner, saying, in part:

"I assure you it is a great pleasure to meet with you and hear the splendid reports of your Grand Officers and note the fact that your Grand Master acknowledges his indebtedness for help during his term to that great big Odd Fellow, W. H. Leedy, who is known everywhere in the Order and really belongs to the entire Sovereign Grand Jurisdiction.

"I thought we did well in Michigan when we paid $100,000 for relief, but I find that Indiana has far exceeded that by disbursing for that purpose over $300,000. In Michigan we have annual sessions. I have just been installed Grand Master and a year of hard work is before me. My predecessor has been holding meetings all over the State which we call 'Booster Meetings' and a great work has been done which it will be hard for me to equal. We have in Michigan a Home of which we are very proud. I have adopted as my slogan for this year 'All working together will win,' and I believe that if the brothers of Indiana will then work as we hope to you will make the grandest advance ever made.

"In conclusion, I congratulate you on your splendid condition and thank you for your welcome to your Grand Lodge and for your attention."

Grand Secretary Rogers, of Michigan, was also introduced and responded in a most entertaining and humorous manner, saying, in part:

That he was called by the brothers of Michigan, The Official Fertilizer of the Order; also that he was known in the Grand Lodge of Michigan as the Grand Lodge's "hired man," and as such he was kept very busy.

He urged the brothers to be optimists and "men who do things," speaking at some length in a most delightful manner, winning rapturous applause from the brothers present.

Geo. Shirts, P. G. Rep., from the Committee on Grievances and Appeals, submitted the following:

REPORT OF COMMITTEE ON GRIEVANCES AND APPEALS.

To the Grand Lodge, I. O. O. F., of Indiana:

Your Committee on Grievances and Appeals has examined all the cases which have been submitted to it and herewith makes report of its opinions and recommendations thereon for the consideration of the Grand Lodge.

Respectfully submitted,

GEORGE SHIRTS.
ENOCH G. HOGATE.
HENRY W. FULLING.
GEORGE FORD.

No. 1387.

Chandler Lodge, No. 636, vs. Newburg Lodge, No. 104.

Opinion by George Shirts, P. G. Rep.

To the Grand Lodge, I. O. O. F., of Indiana:

In this case, the matter was continued at the last session of the Grand Lodge in order to allow the parties time to adjust their differences. We are now advised that such differences have been settled and we therefore recommend that this cause be dismissed.

GEORGE SHIRTS.
GEORGE FORD.
ENOCH G. HOGATE.
HENRY W. FULLING.

No. 1388.

Alexander Whaley vs. Otwell Lodge, No. 728.

Opinion by George Ford, P. D. G. M.

SYLLABUS.

A petition to the Grand Lodge for a rehearing will be denied when the Grand Lodge which pronounced the judgment has adjourned without day, before the filing of the petition and which petition does not allege fraud, mistake, or new evidence, but only seeks another trial of the merits before the same triers.

PETITION FOR REHEARING.

Brother Alexander Whaley. a prosperous farmer and business man of Pike County, was engaged in putting a new roof on his barn. While so employed he suffered a stroke of apoplexy, and as a result of the stroke, became partially paralyzed, in which condition he still remains and is pronounced incurable by his physicians. The attack of apoplexy occurred December 27, 1910.

Brother Whaley was a member in good standing of Otwell Lodge, No. 728, and his lodge, as in duty bound, entered his name on its roll of sick brothers and from the date of his injury until the latter part of June, 1911, paid to him weekly sick benefits, when it discontinued the payments.

Until his injury Brother Whaley, who was 67 years of age, attended to his business and farming operations. After his injury Brother Whaley was no longer able to walk without crutches. Whenever he attempted to walk unassisted he would fall. Sometimes he would go to his farm in a buggy and in like manner sometimes visited his children, living away from his home. He became unable to carry small parcels in his hands and when he traded at the store his small purchases which could not be carried in his pockets were required to be carried for him by another person.

Brother Whaley was owner of a farm of 120 acres and some bank stock. He had also about $7,000, which he loaned at interest. As a result of his injury, his mind became affected to that degree that he was no longer able to calculate interest accurately and he required the assistance of some one to enable him to correctly ascertain the sums owing on his loans. He lived in the town of Otwell and before his injury was able to attend to all his own business; to superintend his farming interests; his loaning business; did some manual labor and was physically and mentally sound. Since his injury, he has been under medical care continu-

ously; he writes his name with great difficulty; is unable to do any manual labor, even the little chores about his house, and his memory is greatly impaired.

In October, 1911, Brother Whaley addressed a communication to his lodge, stating the fact of his illness and demanding his sick benefits. The lodge unanimously tabled his communication.

In November he again addressed his lodge, in writing, and requested the appointment of a committee of Past Grands to hear and determine his right to sick benefits, and stated therein that he was "totally disabled and had been since June last." Such committee was appointed, heard witnesses, and after considering the evidence, reported to the lodge on January 31, 1912, that "plaintiff (Mr. Whaley) is not entitled to recover benefits from said lodge."

Desiring to appeal to the Grand Lodge from this decision, concurred in by his lodge, Brother Whaley filed a statement of appeal and demanded of the lodge a transcript of the record for use in the Grand Lodge, and his demand was refused.

From this point the records of the Grand Lodge furnish the further proceedings in the case.

May session, 1912, Brother Whaley presented his petition for an order on Otwell Lodge to send up to the Grand Lodge a transcript of the record in his case. (Pro. May, 1912, p. 8326.) It was ordered that Brother Whaley might within thirty days file in his lodge an amended statement of appeal, showing errors, and the lodge was directed to complete the record, by having the evidence before the committee of Past Grands, written up, and was further directed to file a full, true and complete transcript of the record of the case, in the Grand Lodge, at least ten days before its next session. (Pro. May, 1912, pp. 8346 to 8347.)

This order of the Grand Lodge not having been obeyed by Otwell Lodge, the Grand Secretary at the next session was instructed to send to Otwell Lodge a certified copy of the order, and to require the lodge to send up a transcript of the record in the case within sixty days. (Pro. November, 1912, pp. 8643 to 8659.)

Later in the same session of the Grand Lodge, the attorney for the lodge offered as a substitute for the above the following:

"*Resolved*, That the petition of Alex. Whaley in said matter be dismissed" and moved that his resolution be adopted. After discussion, participated in by several brothers, a vote was taken on the resolution and it was not adopted, while the report of the committee of the Grand Lodge recommending the order, was concurred in. (Pro. November, 1912, p. 8659.)

Afterwards the lodge complied with the order of the Grand

Lodge and filed a transcript of its record in the office of the Grand Secretary, on January 20, 1913. (Pro. May, 1913, p. 8933.)

At the May session, 1913, the Committee on Grievances and Appeals, considered the case exhaustively and in its report set out all the facts in the case and the law bearing on the controversy, and recommended that Brother Whaley be restored to the sick list, "from the date when the lodge ceased to pay him benefits, in June, 1911, up to and including the date of his trial." (Pro. May, 1913, pp. 8932 to 8942, inclusive.)

At the same session the attorney for the lodge offered the following resolution: "*Resolved*, That the appeal of Alex. Whaley in said case be overruled, the finding of the Past Grands Committee be sustained and said appeal be dismissed." This resolution was debated and voted upon but not adopted, there was further discussion and another vote, and the report of the committee was not adopted. (Pro. May, 1913, p. 8969.)

At the November session, 1913, the Committee on Grievances and Appeals asked of the Judiciary Committee a report to the Grand Lodge showing the present status of the case of Brother Whaley, and the committee reported as follows: "It is the opinion of the Committee on Judiciary that said case is still pending before this Grand Lodge, as unfinished business," which report was adopted by the Grand Lodge. (Pro. November, 1913, p. 9334.)

On the following day, without any further consideration of the subject by the Grand Lodge, other than debate on the resolution itself, the following resolution offered by the Attorney for Otwell Lodge was adopted by the Grand Lodge: "*Resolved*, That the finding of the committee of Past Grands herein be sustained and said appeal be dismissed." (Pro. November, 1913, p. 9269.)

Thus ended Brother Whaley's appeal to the Grand Lodge, after nearly three years of effort to obtain from the Grand Body a declaration, or decision, on the subject of the right of a brother in good standing to receive sick benefits during the period of his disability from apoplexy and partial paralysis—a disability which from all the proof in the record will result fatally, and by reason of which during the remainder of his miserable existence he will be entirely disabled from earning a livelihood in any occupation, which by reason of age, habit of life, experience, education and aptitude he may reasonably undertake.

Brother Whaley is here with a petition asking for a rehearing of his case by this Grand Lodge, and his lodge is here in opposition. The case has been here for more than two years, all the facts are in evidence, and have been repeatedly considered. No fraud or mistake is alleged, nor is any new evidence said to exist.

The questions presented in the record relate to the rights of a brother and the duty of his lodge under all the facts and circumstances disclosed in the case. Some harsh words have been spoken, both by the brother and by members of his lodge, all of whom seem to have lost some of the fraternal spirit inculcated by a proper observance of the work and lessons of our beloved Order, nothing would be added to the strength of the case upon either side in perpetuating the evidences of their strife, by writing them into the records of the Grand Lodge, and so your committee refrains.

The case has been fully heard and considered by the Grand Lodge and after full and repeated examination and discussion, both in committee and in open lodge, with full knowledge of all the facts and the law applicable thereto, the Grand Lodge deliberately adopted a resolution to dismiss the action. No exceptions were taken and no appeal. The judgment is still in full force and unreversed and the Grand Lodge which pronounced the judgment has adjourned without day.

Now one of the parties asks to have the case reopened and retried in the same Grand Lodge which had finally disposed of it.

There should be at some time an end to litigation, and that time seems to have arrived. When no appeal is taken to the Sovereign Grand Lodge and the other party to the action has been led to conclude that because of the absence of any steps to that end, the aggrieved party acquiesces in the result no good can come to the parties or the fraternity in Indiana by opening up a dispute full of bickering and hard words, scandalizing the lodge and Odd Fellows generally.

The case having been disposed of, by a final judgment in the Grand Lodge, the decision is conclusive upon all matters involved therein, unless and until it may be reversed by the Sovereign Grand Lodge. Until then it can not be again considered by the Grand Lodge. The rule is *stare decisis.* (Pro. 1883, p. 37; 1885, p. 673; 1887, p. 1169, and 1888, p. 1327.)

Upon the record your committee recommends that the petition of Brother Alexander Whaley for a rehearing be denied and the judgment of the Grand Lodge be affirmed, but in consideration of the peculiar hardship apparent in this decision, your committee recommends that Brother Whaley be permitted and he is advised to appeal therefrom, and from all orders and judgments entered in his original case, to the Sovereign Grand Lodge, to the end that the correct practice in such matters and proceedings may be authoritatively settled, and the consent of this Grand Lodge is

hereby given to Brother Whaley to appeal his entire case, both upon his petition for a rehearing and upon the merits, to the Sovereign Grand Lodge.

GEORGE FORD,
GEORGE SHIRTS.
ENOCH G. HOGATE.
HENRY F. FULLING.

No. 1389.

J. W. Nieukirk vs. East Chicago Lodge, No. 677.

Opinion by H. F. Fulling, P. G.

To the Grand Lodge, I. O. O. F., of Indiana:

This is an action by Steel City Lodge, No. 853, against Brother J. W. Nieukirk. From a judgment of suspension by East Chicago Lodge, No. 677, to which the cause was venued, Brother Nieukirk appeals. Cause affirmed.

SYLLABI.

1. The lodge to which a brother belongs has jurisdiction to punish him for misconduct in another lodge.
2. Where there is more than one lodge in city or town, the cause, on change of venue, may be sent to nearest and most accessible lodge outside of city or town.
3. The accused is not entitled to an inspection of evidence and statements taken by investigating committee upon investigation of charges.
4. It is in the discretion of the trial committee to permit the retaking of depositions where diligence is not shown.
5. The report of the trial committee should lie over one week.
6. The accused is not entitled to remain in the lodge room while it is balloting on sustaining the finding of trial committee and fixing penalty.
7. Where accused is found guilty on all charges, all the evidence may be read to lodge, although some allegation in one charge may not be sustained by the trial committee.

OPINION.

Brother J. W. Nieukirk, the appellant, was a member of Steel City Lodge, No. 853, in which charges were preferred against him for conduct unbecoming an Odd Fellow, and on change of venue, upon application of the appellant, the cause was sent to appellee

lodge. The charges grew out of alleged misconduct in McSheehy Lodge, No. 878, which is located in the same city as Steel City Lodge, namely, Gary, Indiana.

It is contended by appellant that since the alleged misconduct was in McSheehy Lodge while in open session the charges against him, if any, should have been preferred in said last named lodge, although he was a member of Steel City Lodge. In this, we think he is in error. The General Law, Secs. 181 and 182, of 1913, authorized the bringing of these charges in the lodge to which the appellant belonged, and on principle this must be true, since no other lodge could deprive him of his membership or punish him in reference thereto. His own lodge had jurisdiction to prefer the charges against appellant and proceed with the cause.

Appellant moved for a change of venue from Steel City Lodge, which was granted and the cause sent to East Chicago Lodge. He now complains because it was not sent to McSheehy Lodge and he claims that East Chicago Lodge obtained no jurisdiction. The general law provides that if there be more than one lodge within the city or town in which the lodge from which such change of venue is taken is located such case may be removed to the nearest or most accessible lodge without such town or city. (Sec. 196, Gen. Laws, 1913.) But he contends that East Chicago Lodge was not the nearest and most accessible, and upon this point he undertook to show that a lodge at Hammond was seven and one-half miles away, while East Chicago Lodge was "about" eight miles away; that Hammond was connected by traction line with Gary, but he does not show that East Chicago is not also connected in the same way with Gary. The Steel City Lodge is better acquainted with the situation than we can be from the record, and from the showing made by appellant we cannot say it did not act correctly in the premises. We cannot determine the niceties of distances and accessibility from one lodge to another, and the lodge was as capable to determine the question as the defendant, and we may presume its action was correct.

The charges in this case are such that we refrain from setting them out in this report to be published and become open for public inspection. Objection was made to them below on the ground that they were not sufficiently certain, definite and specific, and that the charges were insufficient, and these objections are urged here. We think the charges are both sufficient and certain to fully apprise the defendant of the offense charged. The charges consist of a plain, concise written statement of the alleged offense and the time and circumstances are stated as nearly as practicable, and this is sufficient.

The appellant made an effort to obtain certain evidence and statements obtained and taken by the investigating committee when investigating the charges against him and complains here of the action of the lodges in refusing him an inspection thereof and of the trial committee in refusing to order the lodges and prosecutor to turn the same over to appellant. We see no error in this. Appellant was not entitled to an inspection of such evidence and statements if any were taken by the investigating committee. The law does not require such investigating committee to take any written statements from persons interviewed by it, and if any such statements are taken they are merely for the convenience of such committee and in no way belong to the accused.

Appellant took some depositions by way of interrogatories, and upon objection by the lodge such depositions were excluded, and he then asked permission to retake the depositions. It is not contended here that the trial committee erred in excluding the depositions taken and the record fairly shows that these depositions were not taken in conformity to the General Law. It is, however, contended that the trial committee should have granted permission to retake the depositions. This was a matter within the discretion of the trial committee and we cannot say they abused such discretion. The record shows that from the time charges were preferred until the time of trial was a period of more than five months and several postponements were had. The appellant had ample time to regularly obtain the depositions he wanted, and there is no excuse shown for his want of diligence. There was no abuse of discretion in the refusal of the committee.

Appellant objects that the finding of the trial committee was not properly presented and read to the lodge. The record shows that at the first regular meeting night of the lodge after receiving the report of the trial committee, the report was presented and permitted to lie over for one week and then read in open lodge before a vote was taken. It sufficiently shows a compliance with the law. Appellant also objects because he was excluded from the room while the lodge balloted upon sustaining the trial committee and upon the penalty to be inflicted. It is shown by the record that he was permitted to remain in the room until the balloting was to begin and he was not only given an opportunity to speak, but he addressed the lodge himself. He was not entitled to remain in the lodge room while balloting upon the report of the committee and the punishment to be inflicted. (November, 1896, p. 73.) The record does not show that he was excluded while the balloting was going on and we could not say any harm was done

even if he had been entitled to remain in the room, since we must presume that the lodge acted correctly where the record is silent and no contrary showing is made or appears.

Appellant complains because all the evidence was read. He contends that since only a part of the first charge was sustained, not all of the evidence pertaining to said charge should have been read. There was, in our opinion, enough of charge one sustained to constitute an offense, and all of charge two was sustained. It would be impracticable, if not impossible, to separate and read only the evidence which sustains a sufficient part of a charge and exclude that which does not pertain thereto but only to an allegation upon which the finding is in favor of the accused. The General Law does not require this to be done. If the finding of the trial committee had been in favor of the defendant upon one of the charges as a whole, rather than upon one allegation in one of the charges, then the evidence pertaining to the charge upon which he was found not guilty should not be read to the lodge; but such was not the case here. The trial committee found him guilty upon both charges.

The appellant contends that the lodge erred in voting upon the penalty to be inflicted but it is not shown in what way any law was violated and we are unable to see where any error was committed.

He contends, also, that the evidence is not sufficient, that the finding is contrary to law and contrary to the evidence, and these objections may be considered together. The record before us is quite voluminous, but we have carefully gone through it and it fairly shows that appellant was a member of Steel City Lodge; that he was present at a meeting night of McSheehy Lodge and was acting as the Right Supporter to the Noble Grand. A discussion arose as to the right of certain brothers to be granted transfers from McSheehy Lodge to Steel City Lodge, and the District Deputy Grand Master was present and urged that the transfers should be granted. While he was on the floor a motion was made and seconded to adjourn. The District Deputy desired to be heard further but he was ruled by the Noble Grand to be out of order, whereupon he asked the Noble Grand if that was his own decision or that of his Right Supporter (meaning appellant), who had no rights there and was not a member of that lodge. The appellant then arose and said, "I have been insulted by that man (meaning the District Deputy), who is not fit to sit in this lodge or any other," and some other language which we prefer not to repeat here, but it reflected seriously upon the character of the District Deputy. His attitude was, as the trial

committee found, boistrous, violent, harsh, abusive, and he used vile language. The evidence also shows that at other times he made some very ugly and damaging remarks about the members of Steel City Lodge. He was found guilty of the two charges preferred against him and there is sufficient evidence to sustain the finding of the trial committee. The finding is not contrary to the evidence nor contrary to law.

He also contends that the punishment is excessive. The finding of the trial committee was sustained by the lodge and the brother was suspended for twelve months. This was a matter in the discretion of the lodge and under the evidence we cannot say such discretion was abused.

The appellant assigned seventy-six alleged errors. We have examined them all with great care and have tried to collect all of them in the foregoing opinion. Both sides appeared below and here and by able counsel, and the cause was presented with great care, orally by the lodge here and by brief upon the part of appellant. We have carefully read all the evidence and record. The appellant was granted great leniency by the trial committee, and it heard and tried the cause patiently and carefully. We have found no error for which the finding and judgment should, in our opinion, be reversed and we therefore recommend that this cause be affirmed.

HENRY F. FULLING.
ENOCH G. HOGATE.
GEORGE FORD.
GEORGE SHIRTS.

No. 1390.

Steel City Lodge, No. 853, vs. McSheehy Lodge, No. 878.

Opinion by Enoch G. Hogate, P. G. Rep.

To the Grand Lodge, I. O. O. F., of Indiana:

On the 20th day of October, 1914, Steel City Lodge, No. 853, filed with the Grand Secretary a complaint against McSheehy Lodge, No. 878, both lodges being located at Gary, Indiana. Notice was given to the defendant lodge as by law required, and on the 12th day of November, 1914, the defendant filed its answer denying all the allegations in the two paragraphs of complaint. The said answer was accompanied with motions to strike out and to make certain allegations more specific, and also by a demurrer to each paragraph of the complaint. It was the request of the defendant that the motions and demurrers be considered before the answer, should be deemed filed. The plaintiff was represented

by counsel, and on motion was granted permission to make some amendments to certain portions of the complaint, to make them more definite and certain.

After said amendments were made your committee believed the allegations of the complaint were specific and certain enough to acquaint the defendant with the charge it had to meet.

One motion devoted to the first paragraph of the complaint asked that the following allegations in the said paragraph be made more certain: "That said McSheehy Lodge, as a lodge of Odd Fellows, has elected persons to membership, has initiated them and has conferred degrees upon them before the persons have paid to said lodge the fee fixed by the laws of the Order; that said plaintiff is not now advised as to the names of such persons, but that such persons are well known to the defendant."

Your committee is of the opinion that this is sufficiently explicit, as the facts as to the truth or falsity of the averment is peculiarly within the knowledge of the defendant lodge, and she can not be unprepared to meet evidence on this allegation or be surprised at the evidence given to sustain it.

A motion was also made to strike out certain recitals because containing no allegations of fact. The complaint, as amended, shows that the said portion of the complaint is simply a general charge of unbecoming conduct, and is immediately followed with specific charges constituting such conduct.

We are of the opinion that all of said motions to make more certain and to strike out ought to be overruled, and the defendant be required to plead to the complaint as it stands.

The demurrer to each paragraph of complaint is for want of facts sufficient to constitute a cause of action. We have not been favored with any reasons by the defendant why the complaint is not sufficient. We think it is and the demurrer ought to be overruled.

The answer is a general denial and puts in issue every material allegation of the complaint.

We, therefore, recommend that the motions to make more specific, to strike out and the demurrer be overruled, and that the Grand Master appoint a commissioner to take the evidence, and to report the evidence together with his findings to this committee at the May session, 1915, of this Grand Body, and proceed in all respects as provided in Section 53, page 30 of the General Laws, 1913.

ENOCH G. HOGATE.
GEORGE FORD.
HENRY F. FULLING.
GEORGE SHIRTS.

In the Matter of the Memorial of Past Grands of Amico Lodge, No. 707.

Opinion by George Shirts, P. G. Rep.

To the Grand Lodge, I. O. O. F., of Indiana:

A memorial has been filed with this committee by certain Past Grands of Amico Lodge, No. 707, stating, in substance, that a certain member of that lodge had, upon due trial, been convicted of being a bar tender; that thereafter, without any authority of law, a new trial had been granted by the lodge, which resulted in the acquittal of said defendant, and it is claimed that the last trial was only a farce.

No question can be presented upon such a memorial. If the second trial was erroneous for any reason, the only remedy is by appeal therefrom, and by bringing here a complete record of the case under the seal of the lodge. This has neither been done nor attempted, and there is nothing before us, therefore, to review. A member of a lodge who is dissatisfied with the result of a trial, cannot by this means cause a review of the case by the Grand Lodge. Only the lodge interested can appeal.

We therefore recommend that this memorial be dismissed.

Respectfully submitted,

GEORGE SHIRTS.
GEORGE FORD.
HENRY F. FULLING.
ENOCH G. HOGATE.

No. 1392.

New Amsterdam Lodge, No. 629, vs. Eureka Lodge, No. 142.

Opinion by Enoch G. Hogate, P. G. Rep.

To the Grand Lodge, I. O. O. F., of Indiana:

SYLLABUS.

Where a lodge elects a person to membership who lives within the jurisdiction of another lodge, and confers on him the degrees, such lodge is liable to the other lodge for all fees received for initiation and degrees, and also liable to the other lodge for all dues received from such member so long as he remains a member of such lodge.

STATEMENT.

This is a complaint of New Amsterdam Lodge, No. 629, filed with the Grand Master, complaining that the defendant lodge elected, initiated and conferred the degrees on Perry Kintner, who

lived within the jurisdiction of the plaintiff lodge. All steps necessary under the law (see Gen. Laws 1913, p. 30,) were complied with and the Grand Master appointed Brother Horace M. Kean, P. G. Rep., a commissioner to take the evidence and report it and his findings to this committee.

On the 14th of September, 1914, the said commissioner proceeded to hear the evidence, and on November 9, 1914, filed with this committee the evidence, and his findings in the words and figures following, to wit:

To the Committee on Grievances and Appeals, of the Grand Lodge, I. O. O. F. of Indiana, November Session, 1914:

NEW AMSTERDAM LODGE, No. 629, I. O. O. F.,
vs.
EUREKA LODGE, No. 142, I. O. O. F.

Report of Commissioner.

The undersigned commissioner, appointed by the Grand Master to hear the evidence in the above entitled cause, begs leave to submit the following, his report and finding in said matter, to wit:

On the 7th day of September, 1914, I proceeded to New Amsterdam, and in the hall of New Amsterdam Lodge, No. 629, I. O. O. F., in that town, I heard all of the evidence introduced therein, a typewritten report of which is filed herewith, marked Exhibit 1, which is hereby referred to and made a part of this report.

The evidence is not at all satisfactory and is much more conflicting than the evidence of Odd Fellows should be, but the finding most satisfactory to my mind is as follows:

I find from all the evidence in this case, that at the time of Perry Kintner's initiation into Eureka Lodge, No. 142, I. O. O. F., there was another lodge nearer his place of residence, to wit, New Amsterdam Lodge, No. 629, I. O. O. F., and that members of that lodge had requested the said Kintner to become a member of it.

That defendant, Eureka Lodge, No. 142, did not follow the provisions of our General Laws entitled "Petition for Leave to Join," but initiated the said Perry Kintner without any notice to said New Amsterdam Lodge, No. 629, and without direction from the Grand Master to initiate him. And after said initiation, when demand was made by plaintiff upon defendant lodge for the initiation fee paid by the said Kintner, such payment was refused by defendant and has not yet been paid. The efforts of New Amsterdam Lodge to settle this controversy without a trial of this matter

were ineffectual because the committee of Eureka Lodge failed to meet the committee of New Amsterdam Lodge and make an earnest effort to adjust this matter, even after the committee from New Amsterdam Lodge had traveled from New Amsterdam to Leavenworth.

It is therefore adjudged that the allegations of plaintiff's complaint are true, and Eureka Lodge, No. 142, is hereby ordered and directed to pay to New Amsterdam Lodge, No. 629, I. O. O. F., within thirty days from November 19, 1914, the initiation fee paid to it by Perry Kintner, and also all dues said lodge has collected from the said Kintner up to and including this date.

It is further adjudged that each lodge pay one-half of the necessary costs occasioned by this proceeding.

Respectfully submitted,

HORACE M. KEAN, P. G. Rep.,
Commissioner.

There are thirty-five closely printed pages of the evidence, and while the same is quite contradictory, yet there is evidence sufficient to uphold the finding of the Commissioner.

In such a state of the record your committee must adhere to the rule adopted by this Grand Lodge, that when there is any evidence tending to uphold the finding this Grand Body will not disturb the finding.

Some controversy has been raised as to whether the offending lodge can be compelled to refund to the plaintiff lodge the dues received from the brother so wrongfully taken into defendant lodge, as well as the fees for initiation and degrees.

At the session of the Sovereign Grand Lodge in 1906 (Pro. S. G. L. 1906, p. 777, Report 137), the said Grand Lodge passed on this question in these words:

"Such subordinate lodge, encampment or Rebekah lodge shall upon conviction of such offense, immediately remit to the subordinate lodge, encampment or Rebekah lodge having such territorial jurisdiction, the initiation and degree fees received from the member so admitted to membership, and that from time to time thereafter when requested by the lodge which has received the initiation and degree fees, pay to such lodge, all dues received from said member so admitted to membership, and shall so continue to pay all such dues while he or she shall retain his or her membership."

This decision of the Sovereign Grand Lodge was again adhered to in its session in 1912. (See Pro. S. G. L. 1912, p. 798, Report 83.)

So it would seem that by the highest authority of the Order a lodge offending, as Eureka Lodge, No. 142, is charged, must pay to the lodge in whose jurisdiction the brother lives the initiation and degree fee, and all dues from time to time collected from said brother.

We therefore approve so much of the report of the Commissioner as finds that all fees and dues be returned to New Amsterdam Lodge, No. 629.

The Commissioner also finds that each lodge shall pay one-half of the costs of the proceedings.

In this your committee does not agree with the Commissioner. We do not know any reason, rule, law, justice or equity that would tax a litigant with the cost of a suit to recover what by law belongs to him. The only recourse left open to the plaintiff was to proceed in the manner it has done. It was solely to collect what was due it under the law. The lodge prevails in its contention. Why should it be charged with the cost of protecting itself and securing its own?

We therefore recommend to the Grand Lodge that Eureka Lodge, No. 142, pay to New Amsterdam Lodge, No. 629, all fees received from Perry Kintner for initiation and degrees, and also pay all dues received from Perry Kintner up to this date; and that Eureka Lodge, No. 142, pay all the cost of this proceeding.

ENOCH G. HOGATE.
GEORGE SHIRTS.
GEORGE FORD.
HENRY F. FULLING.

No. 1393.

James L. Dangler vs. Hancock Lodge, No. 705.

Opinion by Enoch G. Hogate, P. G. Rep.

To the Grand Lodge, I. O. O. F., of Indiana:

James L. Dangler, a member of Hancock Lodge, No. 705, claims that said lodge is indebted to him in the sum of $24 sick benefits. He duly made a claim against the lodge for such benefits and it was refused. He then appealed from the action of the lodge to the committee of Past Grands and named Brother Richard Hogan, a Past Grand of Greenfield Lodge, No. 135, as a member of the committee. Hancock Lodge, No. 705, failing and refusing to appoint a member to the committee, Brother Dangler applied to said Greenfield Lodge, No. 135, to appoint a member of the committee. (Sec. 241, p. 156, Gen. Laws 1913.) Greenfield Lodge

did appoint Brother Conant Tuttle as a member of said committee, and the two thus selected appointed Brother James L. Smith as the third member of the committee. Notice was then given Hancock Lodge, No. 705, that the trial was set for October —, 1913, in the lodge room of said last named lodge, and requested that witnesses be subpœnaed. The secretary of the lodge requested a later date and the trial was fixed for October 30, 1913, but the lodge refused to subpœna witnesses for that date nor open the lodge room for trial. Since his appointment on said committee the said Brother James L. Smith, one of the committee so selected, has died.

We recommend to this Grand Body that the two members of the committee proceed to appoint another person to serve in the place of Brother James L. Smith, deceased; that the secretary of Hancock Lodge, No. 705, be directed to subpœna such witnesses as may be called for, and that said Hancock Lodge be required to open its lodge room that the committee may hear the evidence on such day as the committee may fix.

ENOCH G. HOGATE.
HENRY F. FULLING.
GEORGE FORD.
GEORGE SHIRTS.

No. 1394.

Jason Stuckey vs. Hobah Lodge, No. 323.

Opinion by George Ford, P. D. G. M.

To the Grand Lodge, I. O. O. F., of Indiana:

CLAIM FOR SICK BENEFITS.

Brother Jason Stuckey of Stinesville, Indiana, a member, then in good standing, of Hobah Lodge, No. 323, of Spencer, Indiana, became ill and claims that from January, 1912, he was under the care of a physician; that from September, 1912, he has been unable to work; that about the middle of December, 1912, he lost his sight and has since been totally blind, and that his wife is now the only support of his family.

Brother Stuckey further says that he communicated with the Secretary of his lodge, and also with the Noble Grand, by telephone, whom he informed, or who were already advised of his illness, on the subject of sick benefits, to which he claimed to be entitled, but received from them no satisfactory answer; that afterwards he again called the Noble Grand on the telephone and

was informed by him that the lodge would do nothing and that he had been dropped from membership for nonpayment of dues.

From a copy of the account of Brother Stuckey, from the books of the lodge, furnished by the Secretary of the lodge, it is shown that the dues of the brother were regularly paid up to and including the quarter ending September 30, 1912, after which time no dues were paid. On November 11, 1913, being then twelve months in arrears and having been given four written, successive, quarterly notices of delinquency, and four regular meeting nights having elapsed since the last notice, he was dropped from membership.

Up to this time there seems to have been no irregularity on the part of the lodge as shown by its records. But there is no showing or statement on the part of the Relief Committee as to its knowledge of the illness of Brother Stuckey, or its action, if it had such knowledge. If the Relief Committee had *information* of the illness of Brother Stuckey, no matter how obtained, whether by telephone or otherwise, it became the duty of such committee to visit the sick brother within twenty-four hours thereafter and to continue such visits at least once every week until the brother's recovery, as required in General Laws, Sec. 123. If the brother was in good standing and not delinquent for dues, which latter fact does not appear, at the time of his first telephone conversation with a member of the Relief Committee, he could not thereafter become delinquent during the continuance of that illness (Gen. Laws, Sec. 123.) and could not be lawfully dropped from the roll because of nonpayment of dues.

Brother Stuckey's first written communication to his lodge was a letter dated September 25, 1913, addressed to the Noble Grand. In this letter he complained that he was about to be dropped for nonpayment of dues, which would be an unjust proceeding, for the reason, as he said, that he was sick and blind and had been unable to work since December, 1912. The Noble Grand answered this letter and in it advised Brother Stuckey that he was delinquent and therefore not entitled to benefits. October 19, 1913, Brother Stuckey again wrote to his lodge making appeal to a committee of Past Grands and named as the Past Grand to be selected by him to serve on the committee P. G. Hendershot, who was a member of Hobah Lodge and also a relative of Brother Stuckey. Brother Hendershot was not eligible to appointment on the committee (Gen. Laws, Sec. 241,) but it does not appear that Brother Stuckey was aware of this fact.

The lodge seems to have ignored the request or demand for

appeal and afterward, on November 11, 1913, dropped Brother Stuckey from membership.

On August 17, 1914, in the meantime having learned that he could not legally select a relative to represent him on the committee of Past Grands, Brother Stuckey addressed his lodge again and requested the appointment of Brother Stephen Summers, P. G., to be a member of the committee. This brother was also a member of the lodge and consequently ineligible (Sec. 241, *supra*,) but it does not appear that Brother Stuckey knew the fact, nor does it appear that any one had taken the trouble to inform him.

The notice by telephone to the Relief Committee was sufficient to apprise the lodge of the condition of Brother Stuckey, if such notice was really given. The Relief Committee is not entitled to wait for a formal written notice, but is required to act promptly upon information, no matter how received, and to promptly investigate, and is required to draw from the treasury the amount due to a sick brother and to report to the lodge at its next meeting; and if dues are owing they are to be deducted from the benefits and paid to the permanent secretary. Had the Relief Committee discharged its duty this case would probably never have reached the Grand Lodge. In the absence of information on this important branch of the case your committee cannot report the facts. This committee does not at this time impeach the good faith of Hobah Lodge nor the honesty of Brother Stuckey. but the facts should be ascertained by the lodge through a committee of Past Grands who can readily find whether the sick brother is properly entitled to claim his benefits. The lodge and the brother are required to each select a duly qualified Past Grand to try the case and proceed according to the directions contained in the General Laws. Your committee therefore recommends that a copy of this report and recommendation be forwarded to Hobah Lodge, No. 323, and a like copy to Brother Jason Stuckey for further proceedings as recommended herein.

GEORGE FORD.
HENRY F. FULLING.
GEORGE SHIRTS.
ENOCH G. HOGATE.

No. 1395.

In the Matter of McSheehy Lodge, No. 878.

Opinion by George Shirts, P. G. Rep.

To the Grand Lodge, I. O. O. F., of Indiana:

In the matter of the affairs of McSheehy Lodge, No. 878, certain correspondence with the Grand Master, and papers connected therewith, have been submitted to this committee for consideration and recommendation to the Grand Lodge thereon. The Grand Master has stated his conclusion of facts which these papers show, as follows:

"Brother Hemstreet asked for a withdrawal card from McSheehy Lodge, No. 787, in August, 1913. The card was refused him and charges were preferred. Brother Hemstreet, through his attorney, repeatedly tried to get the case to trial, but was unable to do so. This trial was delayed until my attention was called to it in July, 1914. Seeing the injustice of the matter, I ordered McSheehy Lodge to either try Brother Hemstreet or dismiss the case. The case was dismissed. Brother Hemstreet again asked for a withdrawal card and it was again refused and charges again preferred and taken on change of venue to Calumet Lodge, of Hammond. After due trial Brother Hemstreet was found not guilty. Brother Hemstreet again appeared in his lodge and asked for a withdrawal card and it was refused, giving as a reason that McSheehy Lodge had received no official notice as to the result of the trial, but Brother Hemstreet was assured that he would receive the card as soon as due notice was received. He appeared at the lodge the next meeting night to obtain the card and was told that conditions were such that they could not issue the card as charges were again preferred. You will see from this correspondence that there is no doubt that McSheehy Lodge is purposely and with malicious intent trying to keep Brother Hemstreet from obtaining a card and are continually preferring charges without due merit in them so as to prevent him from receiving a card."

Your committee is of opinion, from the papers and facts presented, that this statement by the Grand Master is true, and that said lodge is and for a long time has been guilty of "wilful violation of the laws of the Order and contumacious refusal to submit to the authority of the Grand Lodge," and that steps should at once be taken to punish the same.

The facts further show that the Noble Grand of said lodge, Brother W. H. Cappes, has been guilty of conduct unbecoming an Odd Fellow in his conduct in said lodge, and that he has addressed letters to the Grand Master which were extremely insulting and disrespectful to that officer and to his authority, and that he has sent out circular letters to neighboring lodges in condemnation of the Grand Master, to all of which the Grand Master has replied.

where he has noticed it at all, in his usual courteous and dignified way, and in a manner consistent with the high office he holds. And, were it not for the recommendation we are about to offer with respect to the punishment of the lodge, we should also recommend that said Noble Grand be put on trial at once for such misconduct.

We therefore recommend the following:

1. That the incoming Grand Master shall at once notify said McSheehy Lodge, No. 878, that unless it shall, within fifteen days after such notice, dismiss all charges against said Brother Hemstreet, and grant and deliver to said brother a withdrawal card from said lodge, that he, said Grand Master, will suspend and take up the charter of said lodge. And in failure of said lodge so to dismiss said charges and grant such card, within said time, the Grand Master shall suspend said charter and report his action to the next session of the Grand Lodge.

2. That in the event said charter shall be suspended or arrested, neither the Grand Lodge nor any Grand Master shall issue a card to said Noble Grand, Brother W. H. Cappes, until after he shall have been tried and acquitted upon the charge of misconduct above stated.

GEORGE SHIRTS.
GEORGE FORD.
HENRY F. FULLING.
ENOCH G. HOGATE.

On motion of Geo. Shirts, P. G. Rep., the consideration of the report of the Committee on Grievances and Appeals was made the second special order for the afternoon session.

On motion, after prayer by the Grand Chaplain, the Grand Lodge adjourned until 1:30 p. m.

WEDNESDAY—AFTERNOON SESSION.

INDIANAPOLIS, IND., November 18, 1914.

The Grand Lodge reassembled at 1:30 p. m., Grand Master Nauer, presiding.

A quorum being present, the Grand Officers were noted present the same as at the morning session.

After prayer by the Grand Chaplain, by order of the Grand Master, the Deputy Grand Master declared the Grand Lodge open for the transaction of business.

E. E. Hastings, P. G. Rep., from the Committee on Legislation, presented the following:

To the Grand Lodge, I. O. O. F., of Indiana:

We, your Legislative Committee, would offer the following resolution:

Resolved, That Sec. 303 of the General Laws be amended to read as follows:

Sec. 303. *Rebekah Assembly.* The Rebekah Assembly of Indiana has power to elect its officers, enact and enforce laws for its government, and make assessments against Rebekah lodges in any sum not exceeding 20 cents per member per annum. Of said 20 cents so levied, 13 cents shall be set aside and designated as a "Home Fund," to be used in the erection and maintenance of the Odd Fellows' Home in this State. and 7 cents to defray the expenses of such Assembly. It may require of Rebekah lodges annual or semi-annual reports, and have such other powers as the Grand Lodge may bestow. A failure to make any report as herein provided shall deprive a lodge from voice or representation in the Rebekah Assembly until such report is made. All rights and privileges granted the Rebekah Assembly, whether by charter or law, shall be revocable at any time by the Grand Lodge or by the Sovereign Grand Lodge.

Which was laid over until tomorrow, under the rules.

J. W. Hanna, P. G., from the Committee on Petitions and Applications, made the following report, which was considered and adopted:

To the Grand Lodge, I. O. O. F., of Indiana:

We, your Committee on Petitions and Applications, to whom was referred the petition of Fairbanks Lodge, No. 763, for permission to solicit aid from sister lodges, have duly considered the same and recommend that said petition be granted.

J. R. Andrews, G. Rep., from the same committee, submitted the following report, which was considered and adopted:

To the Grand Lodge, I. O. O. F., of Indiana:

We, your Committee on Petitions and Applications, to whom was referred the petition of Camden Lodge, No. 151, to solicit aid from sister lodges, would report that we have had said petition under consideration and after careful consideration, recommend that said petition be not granted.

G. W. Rice, P. G., from the same committee, made the following report, which was considered and adopted:

To the Grand Lodge, I. O. O. F., of Indiana:

We, your Committee on Petitions and Applications, to whom was referred the petition of Griffin Lodge, No. 842, located at Griffin, Posey County, requesting the privilege of soliciting aid from subordinate lodges in this State, have carefully considered the evidence placed before this committee, and recommend the same be granted.

J. L. Harman, P. G. Rep., from the Legislative Committee, made the following report, which was considered and adopted:

To the Grand Lodge, I. O. O. F., of Indiana:

We, your Legislative Committee, to which was referred the matter of legislation establishing co-ordinate jurisdiction with Ohio, have duly considered same, and finding that our brothers

of Ohio have passed a similar law, do recommend the adoption of the following:

Resolved by the Grand Lodge of Indiana, That a subordinate lodge of the Grand Jurisdiction of Ohio, located along the line between that State and the State of Indiana, may have the right, and permission is hereby granted by this Grand Lodge therefor, to receive into membership persons whose residence is nearer to the lodge applied to than to the nearest lodge in Indiana, without regard to said State line.

Also the following report, which was considered and laid over, under the rules, until tomorrow:

To the Grand Lodge, I. O. O. F., of Indiana:

We, your Legislative Committee, recommend the adoption of the following:

Resolved, That Section 67 of the General Laws be amended to read as follows:

Section 67. *Transfer of Membership.* A member of the Order in possession of an official certificate or visiting card, changing his residence from the territorial jurisdiction of his lodge to the territorial jurisdiction of another and desiring to unite with a lodge at his new place of residence, upon making application for membership, accompanied by his official certificate or visiting card, showing his dues paid in advance, and being elected as provided by these General Laws in other cases of petition for membership, upon notice being sent by the Secretary to his lodge, said lodge shall, unless charges are pending against him, without ballot, upon the payment of a fee of twenty-five cents, issue a transfer certificate and send the same at once to the Secretary sending for the same; and upon the receipt of the transfer certificate, the member shall be entitled to sign the constitution and become a member of the new lodge without the payment of any admission fee; *Provided,* That if a physician's certificate is required he must pay the expenses for the same.

The Secretary shall immediately report to the Secretary of the lodge issuing the transfer certificate the date of signing the constitution of the new lodge, and he shall make a record thereof, and the old lodge shall immediately refund to the member all dues paid in advance of the date of signing the constitution of the new lodge.

The issuing of a transfer certificate shall sever membership in the lodge issuing it: *Provided,* That if a member becomes sick or disabled, or shall die before the date to which his dues are paid and before completing his membership by signing the constitution of his new lodge, then said transfer certificate shall be canceled and returned to the lodge issuing the same, and said member shall retain his beneficial standing in his old lodge the same as though the transfer certificate had not been issued.

If the member fails to sign the constitution of the new lodge within three months after the date of his election, the transfer

certificate shall be canceled and returned to the lodge issuing the same and the member shall hold the same standing in his old lodge as though the transfer certificate had not been issued.

Thus making our present law conform to the law of the Sovereign Grand Lodge.

W. H. Beeler, P. G., from the Committee on Judiciary, made the following report, which was considered and adopted:

To the Grand Lodge, I. O. O. F., of Indiana:

We, your Committee on Judiciary, have had submitted to us by the Grand Secretary the following facts, submitted to him by Arcadia Lodge, No. 367, I. O. O. F., calling for an opinion:

The facts: We desire an opinion in regard to a brother who is a member of our lodge, but is in the Jurisdiction of Ohio. He has been drawing benefits for twenty years. He is also a Mason and has gone to the Masonic Home at Springfield, Ohio. Are we still under obligations to pay him benefits?

To this question we respectfully submit the following answer:

If the state of the brother's health is such as to entitle him to benefits were he residing in the jurisdiction of his home lodge, he is entitled to benefits, notwithstanding he has received benefits for the period of twenty years. The fact that he is now supported by the Masonic Home of Springfield, Ohio, in no wise relieves your lodge from paying him sick benefits.

Edwin Farrer, P. G. Rep., from the Committee on Printing, made the following report, which was considered and adopted:

To the Grand Lodge, I. O. O. F., of Indiana:

We, your Printing Committee, desire to report that since the last session of this Grand Body we have carefully examined all bills presented for printing and office supplies furnished under contract by William B. Burford of this city, and, after making such corrections and reductions as we deemed just and proper, have allowed the same and authorized the issuance of warrants in payment of the amounts.

We have endeavored to protect the interests of the Grand Lodge to the extent of our ability, and are of the opinion that the service rendered by the contractor has been very efficient, honest and satisfactory.

The I. O. O. F. Map of Indiana—a revised edition of which was authorized at the May session of this Grand Lodge—has been carefully revised by our Grand Secretary, printed and distributed and, we believe, will prove a valuable aid to the Order in this Jurisdiction. The handsome and valuable little booklet known as the "Indiana Souvenir," compiled in most able and pleasing manner by Grand Secretary W. H. Leedy, was again printed and issued during the last session of the Sovereign Grand Lodge, as has been our custom for a number of years. It has been highly commended and valued, especially by the officers and members of the Sovereign Grand Lodge, and has reflected great credit upon the compiler and upon the Grand Jurisdiction of Indiana, and has added much to the fame and influence of Indiana throughout the entire Order, more than justifying the labor and expense of its production. We believe the custom should be continued, and ask the approval of the Grand Lodge.

In connection with the report of the Committee on Printing, Brother Farrer read the following items from newspapers, which on motion, were ordered to be incorporated in the proceedings:

Indiana's Souvenir, a neatly bound little book containing the statistics of the Order in general, and of each jurisdiction in particular, the photos of the officers and members of the Sovereign Grand Lodge, the proportion of encampment members in each jurisdiction, the percentages of suspensions in each jurisdiction, and a great mass of other very valuable information, was again highly praised by every recipient. It is a yearly work which is much sought, for it is to the Order what well known political almanacs are to the public. The work is of highest credit to Indiana, and especially to its compiler, the indefatigable, incessant worker, Brother William H. Leedy. The souvenir has gotten to be a necessity, yearly anxiously looked for, something indispensable. —Dr. Chas. Weil, Buffalo Lodge Record.

I am under much obligation to Brother Leedy for this unique testimonial to his constant effort to benefit and stimulate Odd Fellowship everywhere, with Indiana as a pivot. The Hoosier fraternity have in him a promoter of the dreadnought class.

His little gem book of statistics is in such demand down here that I have to keep a string on mine, or it would never come back. —F. A. LeHunte, New York.

On motion, the opinions of the Committee on Grievances and Appeals were considered, as follows:

Case No. 1387. Chandler Lodge, No. 636, vs. Newburg Lodge, No. 104, was considered, and the report was adopted.

Case No. 1388. Alexander Whaley vs. Otwell Lodge, No. 728, was read by Geo. Ford, P. D. G. M., and considered. A vote was taken and the report of the committee concurred in.

Case No. 1389. J. W. Nieukirk vs. East Chicago Lodge, No. 677, was considered, and the report of the committee adopted.

Case No. 1390. Steel City Lodge, No. 853, vs. McSheehy Lodge, No. 878, was considered, and the report of the committee adopted.

J. L. Harman, P. G. Rep., from the Special Committee on the advisability of a law "creating and governing General Relief Committees," called up the following report, made at the May, 1914, session. The same was considered, and after discussion by several brothers, the report was adopted:

To the Grand Lodge, I. O. O. F., of Indiana:

Your special committee, to whom was referred at the November, 1913, session of this Grand Lodge the subject of reporting on the advisability of a law creating and governing general relief committees in the State of Indiana, and if advisable, the formation of a law governing the same, respectfully report that we have carefully considered the matter and we recommend that the law be amended so as to provide for a General Relief Committee in every city and town in the State of Indiana in which there

are three or more lodges located. We have further considered the question of what laws should be adopted relative to general relief committes, and we here submit a draft of a law for adoption if the Grand Lodge so determines.

Dated this 18th day of November, 1914.

JAMES L. HARMAN.
ELMER E. HASTINGS.
J. FRANK MANN.
Special Committee.

LAWS RECOMMENDED FOR THE CREATION AND GOVERNMENT OF GENERAL RELIEF COMMITTEES.

Section 1. That in all cities and towns in the Jurisdiction of Indiana where three or more lodges exist, such lodges shall organize a General Relief Committee composed of an equal number of members of each lodge.

Sec. 2. Such committee shall be composed of two members from each lodge in such city or town. The members of such committee shall be appointed by the Noble Grand of the lodge the first meeting in January of each year and they shall serve for one year. A vacancy shall be filled in like manner for the unexpired time of the member vacating the office. The fact that a brother is holding an elective or appointive office in a lodge will not disqualify him to act as a member of the General Relief Committee.

Sec. 3. Such committee, or the executive committee as hereinafter set out, shall meet once each week and shall have all the powers and duties of the regular Relief Committee of a lodge relative to the care of the sick or distressed sojourning or transient members, the payment of sick benefits, nursing, and other care of such brothers, and their action relative thereto shall be binding upon lodges the same as the action of a Relief Committee of a lodge, or a lodge itself, is binding. And they shall have the power to bind the local lodges to pay nurse hire to transient and sojourning members in all cases where the lodges of such transient and sojourning members provide nurse by rotation of members.

Sec. 4. In case of the death of a sojourning or transient member the General Relief Committee shall take charge of the funeral as is now provided for a lodge to do, and upon notice by the committee of the death of a transient or sojourning member the obligation to attend the funeral by members of the jurisdiction in which he died shall be the same as if the deceased were a member of one of the local lodges.

Sec. 5. Such committee shall have a seal with appropriate inscription, and such seal shall be recognized in this jurisdiction the same as a lodge seal, and such seal shall be in charge of the secretary and shall be attached to all official communications.

Sec. 6. The committee shall meet not later than the second Monday in January of each year, and shall organize by the selection from among their members a Chairman, Secretary and Treas-

urer, who shall serve as such for one year. *Provided*, That if the committee so desires the office of Secretary and Treasurer may be combined and filled by one member of the committee. The Secretary and Treasurer shall be required to execute bonds payable to the respective lodges interested in such sum as the committee may order.

Sec. 7. Such committee shall have the right to fix and pay a reasonable amount to the secretary of the committee as compensation for his services.

Sec. 8. It is hereby made obligatory upon the lodges affected by this law to carry out the requirements of this law, and to appropriate and place in the hands of such committee a sum equal to ten cents per capita for each member of the lodges interested as shown by the last semiannual report, and it is also hereby made obligatory upon such lodges to replenish such fund from time to time when called on by the General Relief Committee to recoup the necessary expense of said committee.

Sec. 9. Such committee shall have power to adopt rules necessary for the government of the committee and the manner of extending relief by dividing the city or town into sections, or otherwise, for the purpose of carrying out the provisions of this law.

Sec. 10. A majority of the members of such committee shall constitute a quorum, but in cities or towns in which more than three lodges are located such committee may by resolution adopted and spread of record, elect an executive committee of not less than two nor more than five of its members, and such executive committee shall, in the absence of a quorum, have full power to act.

Sec. 11. Immediately after the organization of such committee shall be elected by the General Relief Committee from among the members of that committee or the local lodges, a finance committee of three members. It shall be the duty of the finance committee to examine and audit the books and accounts of the Secretary and Treasurer every six months, that is, immediately after the close of the months of June and December of every year, and make a complete statement of finances of the committee and file a duplicate of their report with each of the lodges interested and with the Grand Secretary.

Sec. 12. The word "lodge," whenever used in the General Laws shall include General Relief Committee in all matters properly delegated to such committee by these laws, including registration of members.

Sec. 13. Whenever a transient or sojourning member shall register with a lodge in a jurisdiction which has a General Relief Committee, the Secretary of the lodge with which such member has registered shall immediately certify over to the secretary of the General Relief Committee the name and the street number of the brother, and the name and number and location of his lodge, and the date when he registered, and the secretary of the General Relief Committee shall keep a record of all registrations.

Sec. 14. This law shall be in full force and effect from and after January 1, 1915, and the first appointments shall be made by the Noble Grand of the respective lodges at the first meeting in January, 1915, and such appointees shall serve until the time of making annual appointments in January, 1916.

T. R. Jessup, P. G. Rep., from the Committee on the State of the Order, made the following report, which was considered and adopted:

To the Grand Lodge, I. O. O. F., of Indiana:

We, your Committee on the State of the Order, to whom was referred that part of the Grand Master's report relating to our Grand Secretary, would make the following report:

We would say to the Grand Master, "You have well said. Every word is expressive of something connected with the life and character of Wm. H. Leedy. And we would further say, friendship exemplified, Wm. H. Leedy; the acts of the Good Samaritan, Wm. H. Leedy; truth, its beauty applied, Wm. H. Leedy; faith in brotherhood, Wm. H. Leedy; hope in human good, Wm. H. Leedy; listening to our troubles, kindly directing, covering our mistakes under a mantle of charity, Wm. H. Leedy." Grand Secretary, we would say to you, "Our faith in you is like unto the faith of Abraham. Our love is likened unto that of Mary, who willingly parted with her own, and joyously anointed the feet of her lover with precious ointment, and wiped them dry with the flowing tresses of her hair." In thus saying, our words are not fulsome. In viewing the past all that we can say is Odd Fellowship is exemplified in all its forms by you in your splendid work in this great Order. You have always been watching—not waiting—but ever careful to do every needful thing for our good. God bless you, our brother, is the wish of every Odd Fellow.

Also the following report, which was considered and adopted:

To the Grand Lodge, I. O. O. F., of Indiana:

We, your Committee on the State of the Order, to whom was referred that part of the Grand Master's report relating to the Grand Representatives, have had the same under consideration and would report as follows:

It is with regret that we are informed that that splendid Odd Fellow and brother, Past Grand Master J. L. Harman, finding his business in such a shape as to make it impossible for him to attend the session of the Sovereign Grand Lodge at Atlantic City, believing as we do that representatives like unto him are always a loss to the Order when they can not be present and give their time and service to the work. We say to Brother Harman: "We appreciate your services in the past, believing in you as a

brother, and wishing you well through your walk in life." It is with pride that we note our Grand Master in looking over the field of worthy brothers to be appointed to take the place of Brother J. L. Harman as Grand Representative, selected from said list that brother who has given his life's work to Odd Fellowship, for more than fifty years, never tiring, answering every call, always willing and hopeful, with that energy excelled by none, saw fit to name our Grand Old Brother George Rogers as representative, and we feel grateful for the acts of the Grand Master and say to Brother Rogers, "Your appointment is well deserved and this Grand Body appreciates the fact that you were selected."

Brother Jessup addressed the Grand Lodge with reference to the subject-matter of the above two reports, congratulating the Grand Master upon the appointment of George Rogers to the vacancy in the office of Grand Representative, occasioned by the inability of Brother J. L. Harman, P. G. Rep., to attend the last session of the Sovereign Grand Lodge, and in eulogy of Brother W. H. Leedy, Grand Secretary.

Also the following report, which was considered and adopted:

To the Grand Lodge, I. O. O. F., of Indiana:

We, your Committee on the State of the Order, to whom was referred that part of the Grand Secretary's report entitled "Veterans' Jewels," have had the same under consideration and report as follows:

Our Grand Secretary in giving to us a list of worthy Odd Fellows who have been working in this our loved Order for more than twenty-five years is truly gratifying, and we appreciate the same and trust the custom of giving this jewel to every brother so entitled by the various lodges in the State will be continued, because they richly deserve the same.

Phillip Diehl, P. G., from the same committee, made the following report, which was considered and adopted:

To the Grand Lodge, I. O. O. F., of Indiana:

We, your Committee on the State of the Order, to whom was referred that part of the Grand Secretary's report entitled "Invoice of Supplies and Table of Comparisons," would respectfully report:

We appreciate the work of our Grand Secretary in giving us an itemized statement of the supplies belonging to the Grand Lodge and the statistical statement with its comparisons, and believe it would be for the good of the Order for every brother to carefully examine the same, as knowledge of the things belonging to Odd Fellowship cannot be too well known.

Also the following report, which was considered and adopted:

To the Grand Lodge, I. O. O. F., of Indiana:

We, your Committee on the State of the Order, to whom was referred that part of our Grand Master's report entitled "Thanks," have read the same and do heartily approve all that he has said therein. No words can, however, express the real feeling in the heart of the Grand Master for the services rendered by the brothers and sisters therein named. We feel that it is just and right for our Grand Officers to indicate as best they can the feeling of their hearts by publicly acknowledging the kindness extended to them by those who love and serve them.

Also the following report, which was considered and adopted:

To the Grand Lodge, I. O. O. F., of Indiana:

We, your Committee on the State of the Order, to whom was referred the Grand Master's report concerning "Congratulations," would report that we are of the opinion that your work among the lodges has been to the betterment of Odd Fellowship, and has created a better Odd Fellowship, and we recommend that these Round Table meetings be continued in conjunction with the Grand Encampment, and the Rebekah branch of the Order, and we congratulate our Grand Master and the other Grand Officers in instituting this kind of meetings.

Adam E. Wise, P. G., from the same committee, made the following report, which was considered and adopted:

To the Grand Lodge, I. O. O. F., of Indiana:

We, your Committee on the State of the Order, to whom was referred that part of the Grand Master's report, entitled "Patriarchal Odd Fellowship," have carefully considered the same and most heartily concur in the statement of the Grand Master. You cannot fully understand the full meaning of Friendship, Love and Truth if you have never received the lessons of Faith, Hope and Charity, and we would urge every representative present to join this most excellent branch of our beloved Order at the very earliest opportunity.

Also the following report, which was considered and adopted:

To the Grand Lodge, I. O. O. F., of Indiana:

We, your Committee on the State of the Order, to whom was referred that portion of the Grand Master's report entitled "The Talisman," have carefully considered the same and most heartily and sincerely endorse everything our Grand Master has said concerning this valuable publication, and we urge each member of this Grand Lodge, who is not now a subscriber to this most excellent journal, to become such before he leaves this building, as we feel that he can not invest the same amount of money in anything that will add so much to his fraternal life and the happiness and enjoyment of his home.

Also the following report, which was considered and adopted:

To the Grand Lodge, I. O. O. F., of Indiana:

We, your Committee on the State of the Order, to whom was referred that part of the Grand Master's report entitled "The Home," beg leave to report that we have had the same under consideration and believe that "The Home," in relieving the distressed and caring for the widow and orphan, is one of the most important instruments of Odd Fellowship in doing good, and should receive the hearty support of the entire membership of this Jurisdiction.

Also the following report, which was considered and adopted:

To the Grand Lodge, I. O. O. F., of Indiana:

We, your Committee on the State of the Order, to whom was referred that part of the Grand Secretary's report entitled "Lodges

and Membership," have examined the same and are glad to note that all lodges are in excellent condition, and the membership shows a marked increase during the past term. This bespeaks well for the Grand Master, William M. Nauer, and the Grand Secretary, Brother W. H. Leedy, who have devoted much time and energy in their work and are entitled to the congratulations of the entire membership of the State. It can be truly said of them, "Well done, thou good and faithful servants."

H. A. Winterrowd, P. G., from the same committee, made the following report, which was considered and adopted:

To the Grand Lodge, I. O. O. F., of Indiana:

We, your Committee on the State of the Order, to whom was referred that part of the Grand Master's report relating to "County Meetings," beg leave to report that in the opinion of the committee these meetings have been for the betterment of Odd Fellowship and we commend our Grand Master for attending these meetings and recommend to our next Grand Master that he hold and attend as many county meetings as possible during the coming year.

Also the following report, which was considered and adopted:

To the Grand Lodge, I. O. O. F., of Indiana:

We, your Committee on the State of the Order, to whom was referred that part of the Grand Master's report relating to "Dedications," beg leave to report:

We commend the lodges at Fort Ritner, Butler and Laud for their having new homes to meet in, and that they dedicated their halls with the dedication ceremony true to the spirit of Odd Fellowship.

Also the following report, which was considered and adopted:

To the Grand Lodge, I. O. O. F., of Indiana:

We, your Committee on the State of the Order, to whom was referred that part of the Grand Secretary's report relating to "Reports of Lodges," would say that there has not been a delinquent lodge in seventeen and a half years—thirty-five terms.

This is indeed a record to be proud of, and the Grand Secretary is to be congratulated and commended in being able to report this kind of a record, and it shows a good healthy condition of this Jurisdiction, and we, the 85,000 members, say to our Grand Secretary, "We will help you keep up the record."

Also the following report, which was considered and adopted:

To the Grand Lodge, I. O. O. F., of Indiana:

We, your Committee on the State of the Order, to whom was referred that part of the Grand Secretary's report relating to "Subordinate Lodges Consolidated," have duly considered the action of the Grand Master and Grand Secretary and recommend that this Grand Lodge indorse and concur in the action of the consolidation of the lodges.

Also the following report, which was considered and adopted:

To the Grand Lodge, I. O. O. F., of Indiana:

We, your Committee on the State of the Order, to whom was referred that part of the Grand Master's report relating to "Other Meetings," beg to report that the Grand Master, Brother William Nauer, has been traveling some to travel 16,548 miles and attend 125 meetings in seventy-six counties, and when he says that he has devoted nearly all of his time to Odd Fellowship we are of the opinion that the word "nearly" should have been left out of his report, and he should have said *all* of his time, and we know that his personal business has been neglected.

He has set a precedent that will be hard to follow, and we would say to the officers for the next year, get busy and keep busy, and you will be able to keep up the good work. But you will have to travel some to beat Billie's record. We congratulate the Grand Master in holding and attending what he calls "other" meetings.

Geo. P. Bornwasser, P. G. Rep., from the same committee, made the following report, which was considered and adopted:

To the Grand Lodge, I. O. O. F., of Indiana:

We, your Committee on the State of the Order, to whom was referred that part of the Grand Master's report relating to "Joint Round Table Meetings," beg leave to submit the following:

It is hard to conceive how it is possible for a man to give as much of his time in connection with his own business as did our Grand Master. When we consider the number of meetings he has attended in connection with other duties as Grand Master and the time he has given to the Order in general we feel sure his family will be thankful his time has about expired, and he can have a few months to get acquainted with his family. We feel sure that Odd Fellowship has been materially strengthened and that in his own words, "It is on a higher plane today," and we feel it is from the effects of his labor. In traveling thousands of miles by night as well as by day, on trains, traction, autos, and other conveyances, his expenses have naturally been great. We, therefore, recommend that he be given $100 for these extra expenses in connection with the thanks of the 85,000 Odd Fellows of the State.

Also the following report, which was considered and adopted:

To the Grand Lodge, I. O. O. F., of Indiana:

We, your Committee on the State of the Order, to whom was referred that part of the Grand Secretary's report, "Only a Druggist," have carefully considered the same and submit the following:

We heartily indorse every word of our Grand Secretary in regard to our grand druggist, and incidentally our Grand Master. And from his work we are well satisfied he is not of the homeopathic school, for his prescriptions were all given in allopathic doses. We are glad to know that at least one druggist has attained fame, and proud it has not been on the field of battle, but in the ranks of Odd Fellowship. We feel sure that "Billy" and "Steve" will give as good accounts of themselves in the future as they have in the past. We realize that "it is not the class, it is not the clan, but it is the man, it is the man."

Also the following report, which was considered and adopted:

To the Grand Lodge, I. O. O. F., of Indiana:

We, your Committee on the State of the Order, to whom was referred that part of the Grand Secretary's report relating to lodge buildings in Indiana, have carefully considered the same and submit the following:

We realize that while this work will be of great benefit to Odd Fellowship and of great value to its members, we also realize that it will mean much hard work for our Grand Secretary. But as he seems to be willing at all times to give to the Odd Fellows of the State the best he has, and he seems perfectly willing to burden himself with this extra work, we say to him, "Bill, you have our consent, and also should have the thanks of every subordinate lodge in Indiana." We realize that without a doubt our Grand Lodge proceedings have been and will be under the guiding hand of our Grand Secretary, the most complete proceedings published by any jurisdiction, and the honor and glory belongs to our Grand Secretary, W. H. Leedy.

A. H. Chamberlain, P. G., from the same committee, made the following report, which was considered and adopted:

To the Grand Lodge, I. O. O. F., of Indiana:

We, your Committee on the State of the Order, to whom was referred that part of the Grand Secretary's report, relative to "Membership by Counties, Etc.," have examined the same and submit the following report:

The statistics of the lodges of Indiana, as prepared by Grand Secretary Leedy and submitted in his report at this session of the Grand Lodge, is complete in every sense, and shows great research and labor in its preparation.

Your committee approves this work in every way.

Also the following report, which was considered and adopted:

To the Grand Lodge, I. O. O. F., of Indiana:

We, your Committee on the State of the Order, to whom was referred that part of the Grand Secretary's report relative to "Gains and Losses," have considered same and submit the following report:

We regret to note that less than half of our lodges made a gain this term. This should not be. There is no excuse for it, for if the membership will do their whole duty as Odd Fellows, all lodges will show a gain in membership. No lodge, business or individual can stand still; we must either go forward or backward. So it behooves the lodges that show neither gain nor loss to make a renewed effort to go forward in this great work. And to

the lodges that lost in membership we say, brethern, let's make a great effort to show a gain this term. You can do so if you do your best.

We especially commend our Grand Secretary's work in making so complete a table showing the gain and loss by lodges.

Also the following report, which was considered and adopted:

To the Grand Lodge, I. O. O. F., of Indiana:

We, your Committee on the State of the Order, to whom was referred certain parts of the Grand Master's report, have considered the same and submit the following report:

As to that part of the report which refers to Representatives doing their duty and attending the sessions of the Grand Lodge, so they may be able to make a full and complete report to their home lodges, we heartily indorse all the Grand Master says relative to the same, and believe that all representatives should attend the sessions of the Grand Lodge all the time. The lodges do not send their representatives to this Grand Lodge to see Indianapolis and go to theaters, but send them here to attend the sessions of the Grand Lodge, that they may help transact the business that comes before this Grand Body. We are of the opinion that representatives should be compelled to attend all sessions of the Grand Lodge. We believe that the representatives should imitate our present Grand Master and do their whole duty.

His report receives our hearty approval.

H. A. Winterrowd, P. G., offered the following resolution, which was considered and adopted:

Resolved, That the Grand Master and the Grand Secretary of this Grand Lodge send to our sister jurisdiction, Illinois, our congratulations and best wishes for a pleasant and profitable session.

Geo. Rogers, P. G. Rep., from the Committee on Finance and Accounts, made the following report, which was considered and adopted:

To the Grand Lodge, I. O. O. F., of Indiana:

We, your Committee on Finance and Accounts, have examined and recommend the payment of the following District Deputy Grand Masters' claims:

Dist. No.		
67.	W. H. Ader, livery, car fare and postage	$5 22
12.	Dr. C. A. Endicott, phone and postage	2 30
75.	Cary E. Coval, stationery, phone and postage	1 89
33.	C. L. Fattic, conveyance and postage	4 18
63.	Geo. E. Smith, traveling expenses and postage	2 80
81.	F. L. Behymer, telephone and postage	2 75
32.	Geo. T. Patison, postage	95
29.	Jno. O. Clarke, postage, car fare and hotel expenses	3 00
55.	J. W. Rinker, postage and phone	2 29
56.	J. R. Hershman, postage	1 00
52.	J. F. Robertson, postage and traveling expenses	3 25
39.	W. C. Dawson, postage and traveling expenses	2 78
68.	H. A. Moorman, postage and phone	2 50
90.	B. F. Wisner, postage and traveling expenses	2 33
88.	Harry C. Barnett, postage	2 00
11.	Wm. Marsh, postage	1 32
77.	Joseph Shepherd, postage and phone	2 05
15.	W. F. Ritzmann, car fare and postage	6 40
57.	Geo. D. Ruthven, postage	90
36.	Frank L. Schornick, postage and traveling expenses	4 85
44.	A. H. Bogue, stationery and postage	2 50
13.	J. J. Johnson, postage	1 50
65.	Alex. Hutchinson, postage and traveling expenses	6 00
64.	H. W. Abbott, postage	84
76.	Otto A. Beyer, postage	96
16.	G. O. Barnard, traveling expenses	4 30
22.	M. A. Lewis, postage	1 30
49.	Geo. W. Bone, postage	6 60
87.	U. W. Youngblood, postage	1 08
14.	W. H. Hamilton, postage	2 25
47.	Edward Haverly, postage, 88 cents; traveling expense, $5.00	5 88
45.	H. E. Jones, postage, $3.00; visit to McSheehy Lodge as per instruction of G. M., $2.00	5 00
4.	W. H. McNeely, postage	2 50
6.	Charles W. Johnson, postage, etc	44
4.	George A. Bennett, postage, etc	3 17
1.	H. Stahl, postage	1 06
27.	James F. Hood, postage	2 30
69.	Charles M. Laws, postage, $1.40; attending meeting at Seymour, $1.90	3 30
66.	J. H. McGee, postage, 60 cents; attending meeting at Logansport, $1.00; instituting Rebekah Lodge at Ora, $9.00	10 60

Dist. No.		
9.	Ira Cree, postage, $2.32; taking up charter Friendship Rebekah Lodge, No. 504, $1.50	$3 82
35.	J. H. Barbour, postage and stationery	5 80
56.	Joseph F. Orr, postage	3 60
8.	A. W. Wolever, postage	2 15
23.	Morris Bowling, postage	5 00
18.	B. E. Downing, postage	2 00

Also the following report, which was considered and adopted:

To the Grand Lodge, I. O. O. F., of Indiana:

We, your Committee on Finance and Accounts, would recommend the payment of the following claims:

COMMITTEE ON GRIEVANCES AND APPEALS.

George Shirts, mileage and per diem	$12 00
H. F. Fulling, mileage and per diem	22 80
George Ford, mileage and per diem	21 20
E. G. Hogate, mileage and per diem	14 80

LEGISLATIVE COMMITTEE.

J. L. Harman, mileage and per diem	$11 85
E. E. Hastings, mileage and per diem	9 60
S. O. Sharp, per diem	4 00
George E. Hershman, mileage and per diem	11 65

COMMITTEE ON CREDENTIALS.

A. C. Beecher, mileage and per diem	$14 25
A. W. Beehler, mileage and per diem	13 35
A. L. Miller, mileage and per diem	14 45
A. E. Miller, mileage and per diem	10 90
Edney Buck, mileage and per diem	8 65

COMMITTEE ON JUDICIARY.

W. E. Deupree, mileage and per diem	$8 00
M. A. Chipman, mileage and per diem	7 60
Philip Zoercher, per diem	6 00
W. H. Beeler, mileage and per diem	9 60
J. F. LaFollette, mileage and per diem	10 10

COMMITTEE ON REBEKAH DEGREE.

J. F. Mann, mileage and per diem	$6 70
Edwin Farrer, mileage and per diem	5 95
J. S. Smith, mileage and per diem	6 80
C. F. Langjahr, mileage and per diem	5 40
C. K. Runyon, mileage and per diem	11 85

COMMITTEE ON PETITIONS AND APPLICATIONS.

J. R. Andrews, mileage and per diem	$8 80
W. F. Killion, mileage and per diem	9 00
George W. Rice, mileage and per diem	7 20
John W. Hanna, mileage and per diem	8 50
L. C. Helm, mileage and per diem	10 35

COMMITTEE ON FINANCE AND ACCOUNTS.

J. M. Lang, mileage and per diem	$10 90
R. H. Hildebrand, mileage and per diem	13 20
George Rogers, mileage and per diem	9 20
W. R. Miller, mileage and per diem	8 15
J. F. Carmichael, mileage and per diem	9 40

COMMITTEE ON MILEAGE AND PER DIEM.

A. H. Minor, mileage and per diem	$11 35
W. H. Bradshaw, mileage and per diem	7 60
H. L. Van Dorin, per diem	4 00
Jas. S. Draper, mileage and per diem	9 65
A. L. McCulloum, per diem	4 00
J. W. Ewing, mileage and per diem	9 65

COMMITTEE ON STATE OF THE ORDER.

Geo. P. Bornwasser, mileage and per diem	$9 65
H. M. Kean, mileage and per diem	11 10
T. R. Jessup, mileage and per diem	7 40
A. H. Chamberlain, mileage and per diem	9 60
Adam E. Wise, mileage and per diem	9 90
Philip Diehl, mileage and per diem	7 40
H. A. Winterrowd, per diem	4 00

SPECIAL SERVICE.

John F. Wallick, Journal Clerk	$15 00
John H. Carroll, Custodian Secret Journal	10 00

The following telegram was sent to the Grand Lodge of Illinois in session at Springfield:

INDIANAPOLIS, November 16, 1914.

To the Officers and Members of the Grand Lodge, I. O. O. F,. of Illinois, Springfield:

The Grand Lodge, of Indiana, I. O. O. F., sends congratulations and best wishes for a happy and prosperous session.

W. M. NAUER, Grand Master.
W. H. LEEDY, Grand Secretary.

J. F. Mann, P. G. Rep., from the Committee on the Degree of Rebekah, made the following report, which was considered and adopted:

To the Grand Lodge, I. O. O. F., of Indiana:

We, your Committee on Degree of Rebekah, to whom was referred the report of the Home Directors and Superintendent of the Home, respectfully report that we have considered both reports and do not find anything in either report that needs the especial attention of the Grand Lodge. The report of the Home Directors shows that the Home is now, as it has been during the entire history of the Home, in capable and efficient hands. Since the establishment of the Home in 1900, it has been the proud boast of the Odd Fellows of this State that the superintendent has so conducted it that it has been surpassed by none in the United States. We heartily commend the present Superintendent and his wife.

The report of the Superintendent goes into detail, and it is manifestly impracticable to go into detail in this report. It will be sufficient to say that he seems to have taken advantage of every opportunity to render efficient and economic service.

The part of the report which attracted our attention most was the fact that the permanent endowment fund of the Home is growing rapidly. This fund should be guarded carefully and augmented as rapidly as possible and in future years it will materially lighten the per capita upon our members.

We have no recommendations to make.

J. S. Smith, P. G., from the same committee, made the following report, which was considered and adopted:

To the Grand Lodge, I. O. O. F., of Indiana:

We, your Committee on the Degree of Rebekah, have carefully considered the report of the Grand Master entitled "Rebekah Branch," and are pleased to note that the Order is still growing in this Jurisdiction. We most heartily commend the Grand Master and President of the Rebekah assembly for their untiring work in this branch of the Order, and trust that still greater results may be accomplished in this degree. We are pained to know that so few of our brothers belong to this branch of the Order, and hope before long to see all brothers members of the Rebekah Degree, and give us their help, which we so much need and would appreciate.

The Grand Master announced the presence in the building of Past Grand Sire John B. Cockrum, and appointed Bros. A. L. Miller, P. G. Rep., J. Frank Mann, P. G. Rep., and W. E. Deupree, P. G., as a committee to escort said brother into the Grand Lodge.

Brother John B. Cockrum was then introduced and addressed the Grand Lodge in his usual eloquent and happy manner, in the course of which address he pronounced an eloquent eulogy of the Grand Master, W. M. Nauer, and his excellent work during the past year; also expressing hearty sympathy with the brother Odd Fellows who are at this time compelled to engage in the terrible conflict in Europe, and complimenting the Grand Lodge and its working officers and members, especially Brothers Leedy, Wallick, Rogers and others.

Brother George Rogers, G. Rep., being called for, addressed the Grand Lodge briefly in appreciation of the favor and honor the Order has conferred upon him.

The Grand Master appointed a committee, consisting of Brothers S. O. Sharp, P. G. P., H. A. Winterrowd, P. G., and V. H. Manifold, P. G., to introduce to the Grand Lodge Henry F. Fulling, Grand Patriarch of the Grand Encampment of Indiana, which duty was performed, and the Grand Lodge had the pleasant privilege of receiving and welcoming him with honor. He addressed the Grand Lodge as follows:

It is very gratifying to me to have an opportunity of addressing the Grand Lodge of Indiana. You gave me the honors of the Order. I feel that this honor is not given to me personally but because of the position I hold. Yesterday I was elected the Grand Patriarch of Indiana. I highly appreciate that honor and wish I could feel my worthiness. Along with that position come the responsibilities and these responsibilities are all the more because of the excellent work done by my predecessor, Past Grand Patriarch Stephen O. Sharp. He has given it much of his time and earnest attention and we cannot at this time realize the full effect of the work done by him.

Along with him and working in harmony was your present Grand Master, W. M. Nauer. Day in and day out he has worked most zealously for the good of the entire Order. In the very beginning of his term of office he sought to bring about a close union between the subordinate and encampment branches and great good has been accomplished.

I, too, must mention the President of the Rebekah Assembly. She joined with the Grand Master and Grand Patriarch in most if not all of the meetings held and took an active part.

So the heads of the three great branches of our Order for the first time in the history of Odd Fellowship in Indiana joined hands and traveled to various parts of the State holding meetings of different kinds and urging the cause of Odd Fellowship.

I would be unmindful if I did not in this connection mention our Grand Secretary and Grand Scribe, W. H. Leedy. While he has not at all times, because of physical inabilities, been actually present at the various meetings he has always at all times been present in spirit. He has always known where his so-called "troupe" were and what they were doing. He very largely mapped out the routes for them and the places to be visited and in doing

so he was always mindful to have these meetings located where they would do the most good. We will never be able to praise him enough for the good he has done our Order.

I want to see a still closer union among the various branches of our Order. Many of you belong to the Encampment branch and many do not. You have learned the lessons of Friendship, Love and Truth. I want you, who do not already know them, to learn the lessons of Faith, Hope and Charity, exemplified by the Encampment degrees. The Encampment is not a side degree but is a co-ordinate branch of Odd Fellowship. You have just begun to learn the lessons of our Order when you have become a Subordinate member. The Encampment should be talked in every Subordinate lodge. It is nothing to be ashamed of, there is no law against it, so why not talk about it in the Subordinate lodge? Every Odd Fellow should be proud to be an Encampment member. Let us make the Encampment grow.

You are here as the representatives of your respective lodges. You have had imposed upon you a responsible trust. From among all of the members of your lodge you have been chosen to represent it here in this Grand Body, and report back to your lodge what has been done. This is a sacred trust and it is for you to say how well you will discharge it. I need your help. The position I hold is entirely too big for one man to perform all its duties; I want you to help me. If you and every Encampment member in your county will give me earnest support, I assure you that with God's help, we will succeed in this great work for humanity. I thank you.

Brother George Ford, P. D. G. M., being called for, addressed the Grand Lodge, to the great satisfaction of all present.

The Grand Lodge resumed consideration of the opinions submitted by the Committee on Grievances and Appeals:

Case No. 1391. In the matter of the memorial of Past Grands of Amico, No. 707, it was considered and the report of the committee adopted.

Case No. 1392. New Amsterdam Lodge, No. 629, vs. Eureka Lodge, No. 142, was considered, and the report of the committee adopted.

Case No. 1393. James L. Dangler vs. Hancock Lodge, No. 705, was considered and the report of the committee adopted.

Case No. 1394. Jason Stuckey vs. Hobah Lodge, No. 323, was considered and adopted.

Case No. 1395. The complaint of the Grand Master against McSheehy Lodge, No. 878, was considered, and the report of the committee adopted.

On motion the Grand Lodge adjourned until 9:00 o'clock tomorrow morning.

THURSDAY—MORNING SESSION.

Thursday, Nov. 19, 1914, 9:00 a. m.

The Grand Lodge met pursuant to adjournment at 9:00 a. m., Grand Master W. M. Nauer presiding.

After singing the opening ode, and prayer by the Grand Chaplain, the Deputy Grand Master, by order of the Grand Master, declared the Grand Lodge open for the transaction of business.

The roll of Grand Officers was called and noted present as follows:

W. M. NAUER, Grand Master.
J. T. ARBUCKLE, Deputy Grand Master.
JESSE MACBETH, Grand Warden.
W. H. LEEDY, Grand Secretary.
F. T. McQUIDDY, Assistant Grand Secretary.
W. A. MORRIS, Grand Treasurer.
GEO. S. HENNINGER, Grand Chaplain.
C. C. JORDAN, Grand Conductor.
K. F. BREWER, Grand Marshal.
C. H. MEIKEL, Grand Guardian.
A. H. ROSEMAN, Grand Herald.
MILTON P. HAYNES, Assistant Grand Guardian.
CHAS. P. BYE, Assistant Grand Herald.
BENJ. FRANKLIN, Grand Trustee.
M. A. CHIPMAN, Grand Trustee.
E. G. HOGATE, Grand Trustee.

On motion of W. A. Morris, Grand Treasurer, the reading of the minutes of yesterday's session was dispensed with, the same having been printed and circulated.

A. C. Beecher, P. G., from the Committee on Credentials, made the following report, which was considered and concurred in:

To the Grand Lodge, I. O. O. F., of Indiana:

Your committee, to whom was referred the credentials of certain Past Grands and Representatives, have examined the following, and recommend that they be admitted:

Representatives.

A. M. Barr	23	Walter Miller	439
C. E. McCain	28	P. Kirkpatrick	440
W. A. Johnson	32	W. Weeks*	454
F. A. Culp	62	David Eumack	467
C. V. Oyler	77	C. Youngblood*	523
E. R. Taylor	84	Clifford Kerr*	536
J. N. Howard	94	D. S. Jackman	542
F. S. Reynolds	120	J. Cortner	555
C. A. Miller	145	C. R. Chambers	588
C. D. Vandiver	181	H. D. Chenoweth	605
R. W. Woodruff	194	J. T. Martin*	614
G. H. Coers	197	J. A. Curless	625
J. A. McClain	225	C. C. Tague	627
J. Keller	230	M. C. Thompson	632
J. H. Ream	264	E. Fleming	664
C. B. Rifner*	266	W. R. Kercheval	691
R. L. Cord	290	C. E. Smith	720
J. Culy	293	J. M. Johnson	774
D. J. Pence	320	W. E. Hosea	783
B. Lindley	339	H. E. Thomas	808
J. C. Kennedy	349	S. Short*	845
B. B. Vernon	350	F. Gardner	854
J. C. Shively	369	I. Metezsar*	870
C. N. McClintock	428		

Past Grands.

O. V. Jeffers	449	Wm. Siegelin	757
Roy Turner	449	J. Siegelin	757
Chas. Englehart	522	M. Myers	757
Wm. S. Carmichael	612	W. J. Woolf	757

Whereupon all the foregoing named Past Grands and Representatives, except those whose names are

followed by an asterisk (*), who were admitted at previous session, were instructed in the Grand Lodge Degree and Past Grand's Degree by Jesse Macbeth, Grand Warden, and admitted to membership.

The Grand Secretary announced the appointment of F. L. Behymer, P. G., of No. 155, as proofreader, which was approved by the Grand Lodge.

The Grand Secretary announced that the Grand Chaplain had suggested that a memorial service be held at this time, and that such service be held at all future sessions of the Grand Lodge, at the opening of Grand Lodge on Thursday morning, devoting a few minutes to the memory of our deceased brothers and the reading of the names of our departed Past Grand Officers of Indiana. The suggestion had the unanimous approval of the Grand Lodge, and at the request of the Grand Master, the Grand Chaplain conducted a very impressive service in memory of our departed brothers. The names of all deceased Grand Masters were read. The Grand Chaplain read a chapter from the Scripture and addressed the Grand Lodge with a few appropriate remarks, after which the members of the Grand Lodge united in singing "Nearer, My God, to Thee". The services were closed with a fervent prayer by the Grand Chaplain.

The time having arrived for the special order—exemplification of the Unwritten Work—A. L. Miller, Grand Instructor, assisted by H. A. Winterrowd, P. G., gave an exemplification of the unwritten work of the subordinate degrees.

The following telegram was ordered made a part of the record:

SPRINGFIELD, ILL., November 19, 1914.

W. H. Leedy, Indianapolis, Ind.:

Your message received and read. Greetings from the Grand Lodge I. O. O. F. of Illinois. Indiana is all right.

WARREN C. DARNALL, *Grand Master.*
JOHN H. SIKES, *Grand Secretary.*

Nominations were declared in order for the several offices. For the office of Grand Representative for one year, the names of George P. Bornwasser, of No. 83, and Thomas R. Jessup, of No. 212, P. G. Reps., were presented, in addition to the name of James L. Harman, P. G. Rep., of No. 60, presented at the May session of the Grand Lodge. No additional nominations were made.

Of the nominees made at the May session for Grand Warden, the names of C. H. Luthman, of No. 601, and Harry C. Barnett, of No. 67, were withdrawn; the withdrawal of Brother Barnett's name being as follows:

Mr. W. H. Leedy, Indianapolis, Ind.:

DEAR BROTHER—Owing to the fact that the other brothers who were nominated for Grand Warden at the May session of the Grand Lodge are older members than I am, I ask you to please withdraw my name from the contest. At some future time I would be pleased to have the honor of being a Grand Lodge officer. Thanking you in advance, I am

Yours fraternally,

HARRY C. BARNETT.

There being but one nominee for the following offices, to wit:

For Grand Master, J. T. Arbuckle, of No. 35;

For Deputy Grand Master, Jesse Macbeth, of No. 19;

For Grand Secretary, W. H. Leedy, of No. 465;

For Grand Treasurer, W. A. Morris, of No. 108;

For Grand Representative for two years, W. M. Nauer, of No. 73;

For Grand Trustee, E. G. Hogate, of No. 123.

Upon motion of H. A. Winterrowd, P. G., of No. 465, the Assistant Grand Secretary was directed to cast the entire vote of the Grand Lodge therefor, which being done, each was declared elected.

The Grand Master appointed the following tellers:

A. L. Miller, P. G. Rep.; J. L. Harman, P. G. Rep.; S. O. Sharp, P. G. P.; H. M. Kean, P. G. Rep.; J. R. Andrews, G. Rep.; H. W. Carpenter, G. Rep.; J. M. Stipp, P. G. Rep.; Alexander Hutchinson, P. G.; H. E. Jones, P. G.; H. A. Pickett, P. G.

Thereupon a vote was ordered and taken, the candidates being as follows:

A. A. Spears, of No. 215.
W. W. Swank, of No. 720.
Leander Livezey, of No. 59.

The tellers having retired to count the ballot, the Grand Master appointed the following tellers to take the ballot for Grand Representative for one year:

E. E. Hastings, P. G. Rep.; Jacob Joel, P. G. Rep.; L. C. Helm, P. G. Rep.; W. E. Deupree, P. G.; Frank L. Schornick, P. G.; L. D. Hamrick, P. G.; Jacob Goldman, P. G.; Geo. E. Hershman, P. G.; Otto Beyer, P. G.; John Jay, P. G.

Thereupon a vote was ordered and taken, the candidates being as follows:

J. L. Harman, P. G. Rep., of No. 60.
Geo. P. Bornwasser, P. G. Rep., of No. 83.
Thomas R. Jessup, P. G. Rep., of No. 212.

The tellers retired to canvass the vote.

A. L. Miller, P. G. Rep., announced the vote for Grand Warden as follows:

Whole number of votes cast	1,124
Necessary for choice	563

Of which

A. A. Spears received	773
W. W. Swank received	282
Leander Livesey received	69

A. A. Spears, having received a majority of all the votes cast, was declared elected Grand Warden for the ensuing year.

G. P. Bornwasser, P. G. Rep., from the Committee on the State of the Order, made the following report, which was considered and adopted:

To the Grand Lodge, I. O. O. F., of Indiana:

We, your Committee on the State of the Order, to whom was referred the report of the Grand Representatives, respectfully submit the following:

We find it a complete report of the proceedings of The Sovereign Grand Lodge, and recommend it as good reading for our Representatives. In fact, it would be well to have it on the desk of every secretary in every lodge room in the State, for it contains valuable reading matter as well as statistical reports, and the Representatives deserve the thanks of this Grand Lodge.

H. M. Kean, P. G. Rep., from the same committee, made the following report, which was considered and adopted:

To the Grand Lodge, I. O. O. F., of Indiana:

We, your Committee on the State of the Order, to whom was referred those parts of the Grand Secretary's report entitled, "Dedications" and "Fires," respectfully report:

That these three dedications, reported by our Grand Secretary, remind us that our Order still believes in the erection of lodge buildings in which the principles of Odd Fellowship may be taught. The erection of these buildings also reminds us that our Order is still doing its part in beautifying cities, towns and hamlets, by and through its erection of good, substantial buildings, which not

only furnish a place where fraternity is taught, but many of which become the social centers of the respective communities in which they are located.

We congratulate those lodges upon the erection and dedication of those buildings, and we hope the time may come in Indiana, when each lodge, that is able to do so, will own a good, substantial lodge hall in keeping with its financial condition.

We regret to read of the fires reported by our Grand Secretary. The loss of those buildings ought to remind every lodge of the necessity of carrying a reasonable amount of fire insurance to cover any loss that may occur to all lodge property.

Also the following report, which was considered and adopted:

To the Grand Lodge, I. O. O. F., of Indiana:

We, your Committee on the State of the Order, to whom was referred that part of our Grand Secretary's report entitled, "Round Table Meetings," beg leave to report:

That we heartily concur in all our Grand Secretary has said concerning the Round Table Meetings conducted by our Grand Master, our Grand Patriarch and the President of our Rebekah Assembly.

We know that they have been of inestimable value to all branches of our Order, and we thank those Grand Officers for the sacrifices they made in leaving their respective homes and business to travel to practically every nook and corner of Indiana to hold those meetings and spread the glad tidings of Odd Fellowship.

We suggest that similar meetings be held in the future.

Also the following report, which was considered and adopted:

To the Grand Lodge, I. O. O. F., of Indiana:

We, your Committee on the State of the Order, to whom was referred that part of the Grand Secretary's report entitled, "Veteran Jewels," are indeed pleased to know that fourteen veteran jewels and sixty-three veteran buttons have been issued since our Grand Secretary made his last report to this Grand Lodge. The issue of these jewels and buttons to the aged and faithful brothers who have been upholding the principles of Friendship, Love and Truth for from twenty-five to fifty-five years, is to be commended, and their long and unbroken devotion to our Order ought to impress upon the public that there is something worth while in Odd Fellowship.

H. A. Winterrowd, P. G., from the same committee, made the following report, which was considered and adopted:

To the Grand Lodge, I. O. O. F., of Indiana:

We, your Committee on the State of the Order, to whom was referred certain parts of the Grand Master's report relating to "other" meetings, find that the tri-state meeting held at East Chicago was honored by the presence of Grand Sire C. A. Keller, of The Soverign Grand Lodge, the Grand Master, Deputy Grand Master, Grand Warden, and Grand Instructor of the Grand Lodge of Illinois, the President and Secretary of the Rebekah Assembly of the Jurisdiction of Illinois; therefore, be it

Resolved, That this Grand Lodge, through our Grand Secretary, express our thanks to those officers for their presence at this meeting, and invite them to come again when convenient.

R. H. Hildebrand, P. G., from the Committee on Finance and Accounts, made the following report, which was considered and adopted:

To the Grand Lodge, I. O. O. F., of Indiana:

We, your Committee on Finance and Accounts, recommend that hereafter the Grand Treasurer of this Grand Lodge be required to place the funds of said Grand Body in depositories where interest on the daily balances can be secured, at the highest rate consistent with the reliability of said depository, and that the Grand Treasurer be required to render an accounting of said interest earnings at the end of each term, and that said earnings be considered as a part of the funds of the Grand Lodge.

George Rogers, P. G. Rep., from the same committee, made the following report, which was considered and adopted.

To the Grand Lodge, I. O. O. F., of Indiana:

We, your Committee on Finance and Accounts, to whom was referred that part of the Grand Master's, Grand Secretary's, Grand Treasurer's, Grand Lodge Hall Association's, Home Directors', and Grand Trustees' reports pertaining to financial matters therein set forth, would report that we have carefully gone

over the different reports and find them correct, and approve all the financial matters set forth in same, and feel gratified that these reports show such favorable balances on hand at this session.

W. R. Miller, P. G., from the same committee, made the following report, which was considered and adopted:

To the Grand Lodge, I. O. O. F., of Indiana:

We, your Committee on Finance and Accounts, have examined the following D. D. G. M. accounts, and recommend their payment:

C. C. Schukraft, District No. 82, postage and round table meeting at Boonville	$3 35
R. A. Chattin, District No. 89, postage, telephone, etc	3 00
A. E. Newhouse, District No. 70, postage	1 00
Lee Seybold, District No. 59, postage, $1.69; instituting Fargo Rebekah Lodge, No. 789, $3.00	4 69
C. C. Rhyan, District No. 84, postage	3 00
Chas. W. Fisher, District No. 85, postage	1 20
Wm. W. Zimmerman, District No. 25, postage	2 30
Frank Spilman, District No. 54, postage	1 50
Jesse Nichols, District No. 37, postage	1 00
Ben Levy, District No. 46, postage, telephone and meetings at South Bend and Union Mills	8 55
Eph Rummel, District No. 48, postage and meeting at Indianapolis	4 32
J. W. Beck, District No. 92, resuscitating Three Link Rebekah Lodge, No. 46, at Larwill, November 11, 1914, postage $5.12, for instituting Lodge No. 887, $30	35 12
H. A. Pickett, District No. 34, postage, etc	1 25

W. E. Deupree, P. G., from the Committee on Judiciary, made the following report, which was considered and adopted:

To the Grand Lodge, I. O. O. F., of Indiana:

We, your Committee on Judiciary, to whom was referred the decisions of the Grand Master, beg leave to present the following report:

We have examined decisions numbered 62 to 86, inclusive, and find all except 66 and 67 to be correct and recommend that they be approved.

Also the following report, which was considered and adopted:

To the Grand Lodge, I. O. O. F., of Indiana:

We, your Committee on Judiciary, to whom was referred decision numbered 66, beg leave to report as follows:

"66. Statement: Our by-laws pay $4.00 per week after the first week's sickness, for 13 weeks, then $1.00 per week for thirteen weeks, then $4.00 per week for thirteen weeks, and so on alternately, $4.00 and $1.00. Now, the thing we want is this: Some contend that it is a volation of law to pay less than $2.00 per week instead of the $1.00, as per our by-laws.

"Q.—Is this a violation or not?

"A.—Yes. Sec. 117 of General Laws provide that a lodge may, by by-law, provide that in the event a brother is sick or disabled for a period of more than 13 weeks the amount of benefits shall be reduced to any sum not less than $2.00 per week, etc. As your by-law provides for only $1.00 per week after 13 weeks' sickness it is a violation. You cannot pay less than $2.00 as provided in Section 117."

We recommend that the answer be amended by adding to said answer the following:

"*Provided, however,* If the sickness or disability continues beyond one year, then the lodge may provide, by by-law, that he shall receive a specified amount as benefits, which shall not be less than one dollar per week, during the remaining period of his sickness or disability." See General Laws, Section 118.

Philip Zoercher, from the same committee, made the following report, which was considered and adopted:

To the Grand Lodge, I. O. O. F., of Indiana:

We, your Committee on Judiciary, to whom was referred decision No. 67 of the Grand Master, beg leave to report as follows:

"67. Q.—Is a brother 70 years of age and over entitled to benefits who by reason of old age becomes disabled?

"A.—Yes, providing the Relief Committee so decides."

We recommend that the answer be amended to read as follows:

"Providing the Relief Committee and the lodge so decides."

Under the laws of the Order "aged and indigent" members are not *per se*, as a matter of right, entitled to benefits. We do not wish to say that it would be right to refuse benefits to an aged and indigent brother, who can do nothing to support himself and has no means to do so. In such a case, a lodge should assist

a brother, but the laws of our Order do not regard that an aged brother can demand benefits as a matter of right. See Grand Lodge Proceedings 1882, p. 1746.

J. R. Andrews, G. Rep., from the Committee on Petitions and Applications, made the following report, which was considered and adopted:

To the Grand Lodge, I. O. O. F., of Indiana:

We, your Committee on Petitions and Applications, to whom was referred that portion of the Grand Master's report which refers to "Charters and Warrants," also "Charters Arrested," would respectfully report that we have given his actions careful consideration and recommend that they be in all things approved.

Also the following report, which was considered and adopted:

To the Grand Lodge, I. O. O. F., of Indiana:

We, your Committee on Petitions and Applications, to whom was referred that part of the Grand Master's report entitled "Consolidations", have duly considered the same, and recommend that the action of the Grand Master in such matter be in all things approved.

Also the following report, which was considered and adopted:

To the Grand Lodge, I. O. O. F., of Indiana:

We, your Committee on Petitions and Applications, to whom was referred that part of the Grand Master's report entitled "Expelled Members", have had the same under consideration. We recommend that the restoration to membership of Victor F. Naus of Miami Lodge, No. 52; James Parker of Richland City Lodge, No. 577, and Eli Barr of Warrick Lodge, No. 379, be approved.

The tellers appointed to count the vote on Grand Representative reported the result of the ballot as follows:

Whole number of votes cast..... 1,075
Necessary to a choice..... 538

Of which

J. L. Harman received..... 592
T. R. Jessup received..... 284
Geo. P. Bornwasser received..... 199

Brother J. L. Harman having received a majority of all the votes cast was declared duly elected.

C. K. Runyon, P. G., from the Committee on Rebekah Degree, made the following report, which was considered and adopted.

To the Grand Lodge, I. O. O. F., of Indiana:

We, your Committee on Rebekah Degree, to whom was referred that part of the Grand Secretary's report entitled "Rebekah Lodge instituted," would recommend that the action of the Grand Master in granting a charter to Marion Lodge, No. 790; also the resuscitation of Elnora Rebekah Lodge, No. 669, Elnora, Daviess County; Three Link Rebekah Lodge, No. 46, Larwill, Whitley County, and in taking up the charters of Friendship Rebekah Lodge, No. 504, Cass County; Lone Star Rebekah Lodge, No. 471, Fountain County; Wadesville Rebekah Lodge, No. 710, Posey County, be approved by this Grand Lodge.

C. F. Langjahr, P. G., from the same committee, made the following report, which was considered and adopted.

To the Grand Lodge, I. O. O. F., of Indiana:

We, your Committee on Rebekah Degree, to whom was referred that part of the Home Committee's report known as the "Physician's Report," respectfully report the health of the guests of the Home, both aged and youth, seem to be well guarded. This ought to be gratifying to the Odd Fellows of the State.

George Rogers, P. G., from the Committee on Finance and Accounts, made the following report, which was considered and adopted:

To the Grand Lodge, I. O. O. F., of Indiana:

We, your Committee on Finance and Accounts, recommend the following claim be allowed:

Horace M. Kean, services as Commissioner in the case of New Amsterdam Lodge, No. 629, I. O. O. F., and Eureka Lodge, No. 142, I. O. O. F. $19 15

This committee further recommends that the Grand Secretary be authorized to collect the above amount from Eureka Lodge, No. 142.

By request of the Grand Master, Brother Miles F. Gray, Grand Master of Michigan, made a goodbye address, complimenting the Grand Lodge on its orderly and harmonious manner of conducting its business; also on the exhibition of the pictures of the Home and upon the general excellence of that institution; also heartily thanking the Grand Lodge and members for the pleasures he had been privileged to enjoy during his visit to Indiana, and inviting the Grand Officers and members to visit the Grand Jurisdiction of Michigan.

Grand Secretary Fred Rogers, of Michigan, followed with an interesting farewell address, congratulating the Grand Lodge upon the rapidity of its transaction of business, expressing gratitude for the treatment he had received at the hands of the Grand Lodge of Indiana, and declaring his intention to repeat his visit.

On motion, the Grand Lodge expressed by unanimous standing vote its delight in the visit of the Grand Master and Grand Secretary of Michigan, and invited them to return.

A. H. Minor, P. G., from the Committee on Mileage and Per Diem, made the following report, which was considered and adopted:

To the Grand Lodge, I. O. O. F., of Indiana:

We, your Committee on Mileage and Per Diem, most respectfully report that we have computed the mileage and per diem of the Officers and Representatives of the Grand Lodge at this session, and submit the following report:

GRAND OFFICERS.

No. of Lodge.	Name.	Office.	Miles.	Mileage.	Per Diem.	Total.
....	Jesse Macbeth...	Grand Warden.....	119	$5 95	$4 00	$9 95
....	G. S. Henninger..	Grand Chaplain.....	...	.....	4 00	4 00
....	A. L. Miller.....	Grand Instructor.....	72	3 60	4 00	7 60
....	K. F. Brewer....	Grand Marshal.....	64	3 20	4 00	7 20
....	C. H. Meikel....	Grand Guardian.....	39	1 95	4 00	5 95
....	A. H. Roseman..	Grand Herald.....	117	5 85	4 00	9 85
....	Chas. P. Bye....	Asst. Grand Herald..	131	6 55	4 00	10 55
....	M. P. Haynes....	Asst. Grand Guard...	...	.....	4 00	4 00
....	C. C. Jordan.....	Grand Conductor....	64	3 20	4 00	7 20

PAST GRAND MASTERS.

No. of Lodge.	Name.	Office.	Miles.	Mileage.	Per Diem.	Total.
....	A. N. Grant.....	.....	...	.....	$4 00	$4 00
....	Jacob Joel.....	.....	43	2 15	4 00	6 15
....	W. H. Talbott...	.....	101	5 05	4 00	9 05
....	E. E. Pryor.....	.....	30	1 50	4 00	5 50
....	R. H. Hollywood.	.....	...	.....	4 00	4 00
....	J. M. Stipp.....	.....	154	7 70	4 00	11 70
....	H. W. Carpenter.	.....	129	6 45	4 00	10 45

REPRESENTATIVES.

No. of Lodge.	Lodges.	Representatives.	Miles.	Mileage.	Per Diem.	Total.
2	Monroe	A. H. Lytle	86	$4 30	$4 00	$8 30
3	Jefferson	W. H. Philips	108	5 40	4 00	9 40
4	Friendship	C. J. Stegemiller	102	5 10	4 00	9 10
7	Morning Star	D. B. Norcross	169	8 45	4 00	12 45
8	Union	H. H. Sims	90	4 50	4 00	8 50
9	Patriot	L. Wigal	115	5 75	4 00	9 75
10	New Albany	J. W. Buck	113	5 65	4 00	9 65
13	Chosen Friends	W. C. Loew	94	4 70	4 00	8 70
14	Fort Wayne	G. J. Ruck	119	5 95	4 00	9 95
15	Lafayette	M. R. Parks	64	3 20	4 00	7 20
17	Wayne	A. Goebel	53	2 65	4 00	6 65
19	Harmony	C. W. Grosvenor	119	5 95	4 00	9 95
20	Wabash	C. E. Lone	117	5 85	4 00	9 85
21	Covington	J. A. Duncan	72	3 60	4 00	7 60
22	Friendship	R. E. Hurst	64	3 20	4 00	7 20
23	Hoosier	A. M. Barr	62	3 10	4 00	7 10
24	Spartan	J. Hockey	68	3 40	4 00	7 40
25	Heneosis Adel	G. C. Shinn	59	2 95	4 00	6 95
28	Delphi	C. E. McCain	72	3 60	4 00	7 60
29	South Bend	S. Penrod	144	7 20	4 00	11 20
30	Penn	F. S Masters	82	4 10	4 00	8 10
31	Fayette	W. E. Banks	57	2 85	4 00	6 85
32	Charity	W. A. Johnson	89	4 45	4 00	8 45
33	Attica	W. Oakley	78	3 90	4 00	7 90
34	Elkhart Co	J. H Rimpler	147	7 35	4 00	11 35
35	Franklin	C. L. White	39	1 95	4 00	5 95
36	Laporte	H. A. Bennethun	147	7 35	4 00	11 35
39	Shelby	O. E. Gaines	27	1 35	4 00	5 35
40	Logan	H. T Williams	77	3 85	4 00	7 85
41	White Water	G. Bishop	68	3 40	4 00	7 40
42	Lafontaine	N. H. Kuhlman	108	5 40	4 00	9 40
44	Philoxenian	W. C. Flory	...	.....	4 00	4 00
45	Putnam	W. Vandiver	39	1 95	4 00	5 95
46	St. Anastasia Mes	A. M, Rimer	89	4 45	4 00	8 45
47	Rochester	A. Knicklebine	98	4 90	4 00	8 90
49	Mt. Vernon	J. E. Bates	188	9 40	4 00	13 40
50	Carlisle	F. M. Shake	108	5 40	4 00	9 40
51	Terre Haute	A. McCullough	72	3 60	4 00	7 60
52	Miami	E. Wilson	75	3 75	4 00	7 75
55	Tippecanoe	T. L. Haywood	64	3 20	4 00	7 20
56	Chequeuk	F. R. Lunbeck	143	7 15	4 00	11 15
57	Warren	E. Watson	89	4 45	4 00	8 45
58	Columbus	J. D. Hodler	41	2 05	4 00	6 05
59	Fidelity	N. Miller	44	2 20	4 00	6 20

REPRESENTATIVES—Continued.

No. of Lodge.	Lodges.	Representatives.	Miles.	Mileage.	Per Diem.	Total.
60	Pulaski	C. Weatherhead	157	$7 85	$4 00	$11 85
61	Ridgely	M. J. Benson	39	1 95	4 00	5 95
62	Kosciusko	F. A. Culp	122	6 10	4 00	10 10
63	Protection	R. Ailley	74	3 70	4 00	7 70
64	Princeton	K. D. Land	142	7 10	4 00	11 10
66	Ringgold	J. Sparling	95	4 75	4 00	8 75
67	Salem	J. Graham	122	6 10	4 00	10 10
69	Eden	H. B. Kumler	96	4 80	4 00	8 00
71	Howard	J. P. Adams	62	3 10	4 00	7 10
72	Madison	D. B. Reed	86	4 30	4 00	8 30
73	Mt. Ida	E. W. Lodewick	64	3 20	4 00	7 20
74	Muncie	H. C. Bird	54	2 70	4 00	6 70
75	Meshekunno'quoh	R. C. Liggett	104	5 20	4 00	9 20
76	Johnson	H. Adams	20	1 00	4 00	5 00
77	Burlington	C. V. Oyler	69	3 45	4 00	7 45
78	Chapman	C. A. Noble	104	5 20	4 00	9 20
80	Magnolia	W. Waterson	80	4 00	4 00	8 00
81	Kossuth	R. Sumpter	86	4 30	4 00	8 30
82	Amana	C. Haisley	63	3 15	4 00	7 15
83	Hope	L. B. Plaiss	113	5 65	4 00	9 65
84	Harrison	E. R. Taylor	62	3 10	4 00	7 10
87	New Harmony	L. Cox	177	8 85	4 00	12 85
88	Pendleton	G. Pritchard	28	1 40	4 00	5 40
89	Olive Branch	O. Huddleston	51	2 55	4 00	6 55
90	Guilford	W. H. Dawson	82	4 10	4 00	8 10
91	Americus	Y. M. Peterson	118	5 90	4 00	9 90
92	Tabor	H. Long	108	5 40	4 00	9 40
94	Charlestown	J. N. Howard	102	5 10	4 00	9 10
95	Herndon	J. C. Freese	31	1 55	4 00	5 55
96	Mississinewa	G. Stroup	68	3 40	4 00	7 40
97	Fall Creek	J. E. Moore	45	2 25	4 00	6 25
99	Knightstown	H. Peters	34	1 70	4 00	5 70
100	James	J. T. Richey	183	9 15	4 00	13 15
101	Dufour	C. W. Gaskill	86	4 30	4 00	8 30
102	Reserve	I. Lake	67	3 35	4 00	7 35
103	Decatur	C. Ferris	47	2 35	4 00	6 35
104	Newburgh	W. Pheral	179	8 95	4 00	12 95
105	Russiaville	G. E. Gordon	64	3 20	4 00	7 20
107	Monticello	F. C. Gardner	85	4 25	4 00	8 25
108	Frankfort	R. W. Seager	45	2 25	4 00	6 25
109	Colfax	.....	87	4 35	4 00	8 35
110	Liverpool	E. E. Horrell	112	5 60	4 00	9 60
111	Milton	W. L. Parkins	55	2 75	4 00	6 75
112	Utica	W. Myers	114	5 70	4 00	9 70

REPRESENTATIVES—Continued.

No. of Lodge.	Lodges.	Representatives	Miles.	Mileage.	Per Diem.	Total.
114	Bluffton	H. W. Reynolds	94	$4 70	$4 00	$8 70
115	Roachdale	A. M. Owens	35	1 75	4 00	5 75
120	Chinkaroror	F. S. Ruynolds	78	3 90	4 00	7 90
121	Winchester	D. H. Moore	75	3 75	4 00	7 75
123	Silcox	J. Waginer, Jr	19	95	4 00	4 95
124	Capital	C. Karrer	...	.....	4 00	4 00
125	Noblesville	A. R. Cowden	22	1 10	4 00	5 10
126	Indiana	O. Ramseyer	106	5 30	4 00	9 30
127	Moores Hill	C. M. Bruce	100	5 00	4 00	9 00
129	Germania	C. Decker	...	.....	4 00	4 00
130	Reliance	G. H. Stout	109	5 45	4 00	9 45
131	Anderson	J. A. Hanert	36	1 80	4 00	5 80
133	Kokomo	W. Seagrave	54	2 70	4 00	6 70
134	Fairview	R. B. Manor	65	3 25	4 00	7 25
135	Greenfield	W. L. Wheeler	21	1 05	4 00	5 05
136	Westville	G. L. Thompson	142	7 10	4 00	11 10
137	Worthington	C. F. Cullison	72	3 60	4 00	7 60
138	Schiller	L. Ellerbush	169	8 45	4 00	12 45
139	Everton	C. E. Kingery	66	3 30	4 00	7 30
140	Spencer	J. T. Hodges	177	8 85	4 00	12 85
142	Eureka	P. Pleasant	172	8 60	4 00	12 60
143	Iroquois	F. M. Norman	110	5 50	4 00	9 50
144	Hebron	F. Bahrer	176	8 80	4 00	12 80
145	Relief	C. A. Miller	82	4 10	4 00	8 10
146	Owen	E. E. Swain	44	2 20	4 00	6 20
147	Sullivan	W. F. Wood	98	4 90	4 00	8 90
149	Glenn	C. M. Welliver	51	2 55	4 00	6 55
150	Silvers	J. O. Edwards	68	3 40	4 00	7 40
151	Camden	E. Kaurzmaul	70	3 50	4 00	7 50
152	Union City	E. E. Turner	85	4 25	4 00	8 25
154	Abington	C. Doran	71	3 55	4 00	7 55
155	Morton	A. Addison	71	3 55	4 00	7 55
156	Walnut Level	A. Riegel	55	2 75	4 00	6 75
157	Ft. Harrison	A. H. Thacker	72	3 60	4 00	7 60
158	North Salem	G. W. Zimmerman	27	1 35	4 00	5 35
159	Star in the West	F. McManus	165	8 25	4 00	12 25
161	Chegemink	O. M Green	165	8 25	4 00	12 25
163	Covenant	J. B. McKee	36	1 80	4 00	5 80
164	Grand Prairie	C O. Hiner	77	3 85	4 00	7 85
165	Clinton	C. S. Carter	54	2 70	4 00	6 70
169	Cecelia	E. T. Carmichael	56	2 80	4 00	6 80
167	St. Marys	G. W. Patterson	127	6 35	4 00	10 35
168	Winamac	R. Timmons	102	5 10	4 00	9 10
169	Oxford	C R. Cochran	85	4 25	4 00	8 25

REPRESENTATIVES—Continued.

No. of Lodge.	Lodges.	Representatives.	Miles.	Mileage.	Per Diem.	Total.
170	Parker	J. L. Jones	63	$3 15	$4 00	$7 15
171	Richland	T. J. Brown	67	3 35	4 00	7 35
172	Delaware	J. F. Clark	87	4 35	4 00	8 35
173	Osceola	G. B. Loveless	38	1 90	4 00	5 90
174	Carroll	J. Engle	72	3 60	4 00	7 60
175	Pacific	M. Warren	129	6 45	4 00	10 45
176	Columbia	E. Young	119	5 95	4 00	9 95
177	Shawswick	W. E. Thomas	86	4 30	4 00	8 30
178	Edwards	E. Hiday	21	1 05	4 00	5 05
179	Stewart	J. L. Shefler	158	7 90	4 00	11 90
180	Angola	J. A. Martin	160	8 00	4 00	12 00
181	Trafalgar	R. D. Vandiver	33	1 65	4 00	5 65
182	Phoenix	J. T. Hall	106	5 30	4 00	9 30
183	Rossville	I. N. Thomas	58	2 90	4 00	6 90
184	Greensfork	R. Smith	77	3 85	4 00	7 85
187	Shannondale	J. A. Stewart	40	2 00	4 00	6 00
188	Brownsburg	A. C. Ayers	14	70	4 00	4 70
189	Selma	R. G. Martin	60	3 00	4 00	7 00
191	Wildey	J. W. Bills	43	2 15	4 00	6 15
192	Terrell	D. Leighton	49	2 45	4 00	6 45
193	Hiawatha	C. McCarty	32	1 60	4 00	5 60
194	Purity	R. W. Woodruff	89	4 45	4 00	8 45
195	Crown Point	C. G. Brannon	153	7 65	4 00	11 65
196	Morgantown	W. T. Tutterrow	34	1 70	4 00	5 70
197	Waldron	O. Haymond	34	1 70	4 00	5 70
198	Greenwood	B. W. Dunlavy	11	55	4 00	4 55
199	Herrmann	A. R. Schwerin	68	3 40	4 00	7 40
203	Bourbon	C. Glingle	128	6 40	4 00	10 40
204	Seymour	C. M. Hennesy	59	2 95	4 00	6 95
205	Clayton	J. W. Pounds	20	1 00	4 00	5 00
206	Tell City	B. Howard	180	9 00	4 00	13 00
208	Farmland	C. C. Sunday	67	3 35	4 00	7 35
209	Canal	C. A. Brammer	184	9 20	4 00	13 20
211	Morgan	L. W. Shrake	16	80	4 00	4 80
212	Woodward	G. J. Wetzel	68	3 40	4 00	7 40
213	Springfield	G. Miller	110	5 50	4 00	9 50
214	Stewartsville	E. Anderson	171	8 55	4 00	12 55
215	Brazil	G. C. Sorrell	57	2 85	4 00	6 85
217	Waveland	A. Good	59	2 95	4 00	6 95
220	Tipton	H. Luttrell	40	2 00	4 00	6 00
221	Waterloo	O. B. Arthur	146	7 30	4 00	11 30
222	Necessity	C. F. Stewart	48	2 40	4 00	6 40
223	Crawfordsville	W. Cunningham	43	2 15	4 00	6 15
224	Border	J. C. Stout	79	3 95	4 00	7 95

REPRESENTATIVES—Continued.

No. of Lodge.	Lodges.	Representatives.	Miles.	Mileage.	Per Diem.	Total.
225	Galveston	J. A. McClain	62	$3 10	$4 00	$7 10
227	Luther	J. F. Proctor	28	1 40	4 00	5 40
228	Concordia	A. Haberstock	119	5 95	4 00	9 95
229	German Union	H. Seegert	154	7 70	4 00	11 70
230	Alamo	J. Kellar	54	2 70	4 00	6 70
231	Steuben	G. A. Rantz	168	8 40	4 00	12 40
232	Losantville	S. C. Wyne	57	2 85	4 00	6 85
233	McCarty	D. A. Morrison	14	70	4 00	4 70
235	Gregg	T. F. Wallace	141	7 05	4 00	11 05
236	Star	O. U. Poth	120	6 00	4 00	10 00
237	Cadiz	J. H Stearn	42	2 10	4 00	6 10
238	Larwill		126	6 30	4 00	10 30
239	Mt. Pleasant	C. Van Auken	170	8 50	4 00	12 50
240	Illiana	S. Adams	91	4 35	4 00	8 55
241	York	H. C. Bridgewater	88	4 40	4 00	8 40
242	Mitchell	R. W. Smith	96	4 80	4 00	8 80
243	Young America	D. W. Tucker	69	3 45	4 00	7 45
244	Holton	J. A. Myers	76	3 80	4 00	7 80
245	Lowell	F. E. Ebert	138	6 90	4 00	10 90
248	Trenton	F. Pursley	65	3 25	4 00	7 25
250	Azur	W. D. Elgin	112	5 60	4 00	9 60
251	Ashboro	G. Stevenson	66	3 30	4 00	7 30
252	Cicero	T. Peterson	29	1 45	4 00	5 45
253	New Haven	H. E. Bell	127	6 35	4 00	10 35
255	Carthage	B. Walker	38	1 90	4 00	5 90
257	Pierceton	E. Underwood	131	6 55	4 00	10 55
259	Osgood	W. Johnson	83	4 15	4 00	8 15
260	Utilis	W. C. Turner	115	5 75	4 00	9 75
262	Hartford City	C. F. Rutledge	72	3 60	4 00	7 60
263	Argos	H. Messersmith	110	5 50	4 00	9 50
264	N. Manchester	J. H. Ream	101	5 05	4 00	9 05
265	Michigan City	A. Engstrom	154	7 70	4 00	11 70
266	Spiceland	C. B. Rifner	42	2 10	4 00	6 10
267	Excelsior	E. Pontius	162	8 10	4 00	12 10
268	Jubilee	F. P. Gault	132	6 60	4 00	10 60
269	Poseyville	J. R. Grigsby	168	8 40	4 00	12 40
270	Milan	C. W. Mocks	92	4 60	4 00	8 60
271	Caldwell	G. A. Blackburn	115	5 75	4 00	9 75
272	Tell		108	5 40	4 00	9 40
273	Sigel	Martin Bill	64	3 20	4 00	7 20
274	Martinsville	J. M. Stierwalt	30	1 50	4 00	5 50
275	Little River	J. W. John	116	5 80	4 00	9 80
276	Alto	L. W. Chester	59	2 95	4 00	6 95
277	Charlottesville	W. O. Ruggles	29	1 45	4 00	5 45

REPRESENTATIVES—Continued.

No. of Lodge.	Lodges.	Representatives.	Miles.	Mileage.	Per Diem.	Total.
278	Robert Blum	O. Freepan	144	$7 20	$4 00	$11 20
279	Acton	W. C. Hopkins	12	60	4 00	4 60
280	White River	F. Jones	97	4 85	4 00	8 85
281	Omega	L. N. Cox	81	4 05	4 00	8 05
282	Butler	J. S. Farner	147	7 35	4 00	11 35
283	Monroeville	S. F. Painter	135	6 75	4 00	10 75
284	Schuyler	B. Lilves	105	5 25	4 00	9 25
285	Zionsville	A. Denoon	15	75	4 00	4 75
286	Monitor	H. L. Jones	148	7 40	4 00	11 40
287	Spartansburg	F. Jessup	79	3 95	4 00	7 95
288	Magenta	H. Robinson	150	7 50	4 00	11 50
290	Hillsboro	R. L. Cord	59	2 95	4 00	6 95
291	Ft. Branch	R. M. Davenport	150	7 50	4 00	11 50
292	De Wolf	O. C. McElroy	129	6 45	4 00	10 45
293	Deerfield	J. Culy	84	4 20	4 00	8 20
294	Lynn	J. C. Jarrett	71	3 55	4 00	7 55
295	Wildman	C. Buchanan	54	2 70	4 00	6 70
296	Orleans	B. Stalcup	101	5 05	4 00	9 05
298	Ellettsville	W. E. Gaskins	53	2 65	4 00	6 65
300	Grand View	L. Woolfork	184	9 20	4 00	13 20
301	Rockfield	A. F. Barber	79	3 95	4 00	7 95
303	Brooklyn	F. M. Murdock	21	1 05	4 00	5 05
304	Mt. Etna	W. R. Weller	90	4 50	4 00	8 50
305	Blountsville	L. J. Templin	56	2 80	4 00	6 80
306	Dunkirk	J. W. Fishback	75	3 75	4 00	7 75
307	Sanders	C. Whitaker	50	2 50	4 00	6 50
308	Oakland City	J. W. Lamb	142	7 10	4 00	11 10
309	Daleville	E. E. Fenwick	43	2 15	4 00	6 15
310	East Boston	R. Duvall	74	3 70	4 00	7 70
312	South Boston	W. B. McClellan	129	6 45	4 00	10 45
314	Walton	E. V. L. Garrett	66	3 30	4 00	7 30
316	Kendallville	W. A. Maggart	147	7 35	4 00	11 35
317	Eminence	N. Wheeler	40	2 00	4 00	6 00
319	Guttenberg	H. Schenkel	57	2 85	4 00	6 85
320	Beacon	N. J. Pence	80	4 00	4 00	8 00
321	Sugar Creek	C. W. McKinney	36	1 80	4 00	5 80
322	Loon Creek	J. H. Brown	101	5 05	4 00	9 05
323	Hobah	S. C. Medaris	53	2 65	4 00	6 65
324	Goldsmith	J. S. Foster	45	2 25	4 00	6 25
325	Wheeling	W. W. Hoover	67	3 35	4 00	7 35
326	Widner	J. F. Stoelting	102	5 10	4 00	9 10
327	Mechanicsburg	O. W. Bushong	49	2 45	4 00	6 45
328	Greentown	T. O. Weeks	63	3 15	4 00	7 15
329	North Vernon	J. E. Wagner	62	3 10	4 00	7 10

REPRESENTATIVES—Continued.

No. of Lodge.	Lodges.	Representatives.	Miles.	Mileage.	Per Diem.	Total.
330	Waynetown	H. Myer	54	$2 70	$4 00	$ 6 70
331	Prospect	E. Brandon	130	6 50	4 00	10 50
333	Earle	E. Reissig	154	7 70	4 00	11 70
334	Allemania	J. S. Emory	94	4 70	4 00	8 70
335	Grant	A. F. Current	70	3 50	4 00	7 50
336	Alma	J. J. Lunenburg	176	8 80	4 00	12 80
338	McCordsville	F. R. Apple	16	80	4 00	4 80
339	Kingman	D. Lindley	75	3 75	4 00	7 75
340	Loogootee	A. Hotz	125	6 25	4 00	10 25
341	Dunreith	J. W. Hayes	39	1 95	4 00	5 95
342	Pittsboro	J. O. Hubbard	18	90	4 00	4 90
343	Shoals	T. Ervin	121	6 05	4 00	10 05
344	Greenville	E. J. Compton	125	6 25	4 00	10 25
345	Yorktown	G. P. Cox	48	2 40	4 00	6 40
346	Goodland	G. J. Smith	110	5 50	4 00	9 50
347	Sharpsville	A. Chase	46	2 30	4 00	6 30
348	Greencastle	J. W. Shaver	39	1 95	4 00	5 95
349	Medora	J. C. Kennedy	77	3 85	4 00	7 85
350	Brownsville	B. B. Vernon	65	3 25	4 00	7 25
352	Shideler	N. B. Forehand	71	3 55	4 00	7 55
353	Newtonville	U. Chapman	175	8 75	4 00	12 75
354	Monrovia	N. Kirkham	23	1 15	4 00	5 15
355	Whitestown	O. Caldwell	21	1 05	4 00	5 05
356	Amant	G. O. Nichols	79	3 95	4 00	7 95
357	Coatesville	O. Masten	28	1 40	4 00	5 40
358	Nerie	G. W. Bowen	60	3 00	4 00	7 00
359	Mulberry	A. E. Foster	56	2 80	4 00	6 80
360	Martz	N. F. Shiele	75	3 75	4 00	7 75
361	Heart and Hand.	H. P. Shirk	65	3 25	4 00	7 25
362	Markle	P. E. Redding	115	5 75	4 00	9 75
363	Laurel	J. F. Monroe	75	3 75	4 00	7 75
365	Shequoit	H. K. Meyers	91	4 55	4 00	8 55
367	Arcadia	T. Dickey	32	1 60	4 00	5 60
368	Clay	H. H. Heacox	54	2 70	4 00	6 70
369	Bunker Hill	J. C. Shively	67	3 35	4 00	7 35
370	Harrell	J. J. McAtee	137	6 85	4 00	10 85
371	Webster	W. Ryan	74	3 70	4 00	7 70
373	Maxinkuckee	C. D. Towns	110	5 50	4 00	9 50
374	Home	W. H. Ader	36	1 80	4 00	5 80
375	Lawrence	L. H. Ratliff	8	40	4 00	4 40
376	Randolph	F. T. Vess	58	2 90	4 00	6 90
377	Springport	J. J. Rutledge	52	2 60	4 00	6 60
378	Beaver	L. Gray	130	6 50	4 00	10 50
379	Warrick	E. Spradlin	158	7 90	4 00	11 90

REPRESENTATIVES—Continued.

No. of Lodge.	Lodges.	Representatives.	Miles.	Mileage.	Per Diem.	Total.
380	North Star	W. Bowen	150	$7 50	$4 00	$11 50
381	Fairmount	J. L. Conrad	59	2 95	4 00	6 95
382	Goethe	J. M. Stanley	72	3 60	4 00	7 60
383	N. Cumberland	R. E. Worl	68	3 40	4 00	7 40
384	Pike	G. E. Roberts	154	7 70	4 00	11 70
386	Lynnville	F. French	163	8 15	4 00	12 15
389	Hazleton	C. P. Kirk	132	6 60	4 00	10 60
390	Pleasant Valley	S. Losey	71	3 55	4 00	7 55
392	Salamonie	J. L. Jackson	88	4 40	4 00	8 40
394	Southport	H. Smock	7	35	4 00	4 35
396	Kentland	J. H. Balk	110	5 50	4 00	9 50
397	New Ross	T. L. Whorley	33	1 65	4 00	5 65
399	Beech Grove	J. H. Reeves	32	1 60	4 00	5 60
400	Mexico	W. H. Dubbs	81	4 05	4 00	8 05
403	Sevastopol	C. F. Fleck	122	6 10	4 00	10 10
405	Lexington	G. Robbins	87	4 35	4 00	8 35
406	Paragon	W. H. Ground	38	1 90	4 00	5 90
407	Grantsburg	H. Totten	155	7 75	4 00	11 75
410	Montpelier	L. Spaulding	81	4 05	4 00	8 05
412	Blue River	W. G. Hammond	136	6 80	4 00	10 80
413	Hart	O. T. George	36	1 80	4 00	5 80
415	Staunton	I. Roberts	61	3 05	4 00	7 05
416	Rural	J. L. Bertsch	11	55	4 00	4 55
417	Eel River	H. T. Collins	77	3 85	4 00	7 85
419	Crothersville	C. F. Kovenor	71	3 55	4 00	7 55
420	Prairie	E. Douglas	92	4 60	4 00	8 60
421	Butlerville	T. O. Clarkson	69	3 45	4 00	7 45
425	New Corner	W. Weaver	66	3 30	4 00	7 30
426	Akron	F. Thompson	106	5 30	4 00	9 30
428	Independence	C. N. McClintock	61	3 05	4 00	7 05
430	Lake City	W. E. Haynes	122	6 10	4 00	10 10
431	Bloomingdale	A. H. Rayl	60	3 00	4 00	7 00
432	Leesburg	F. W. Berst	128	6 40	4 00	10 40
433	Sweetser	C. Julian	74	3 70	4 00	7 70
434	N. Waverly	W. Paul	82	4 10	4 00	8 10
435	Center	T. A. Runnells	106	5 30	4 00	9 30
437	Walkerton	H. A. Anderson	131	6 55	4 00	10 55
438	Windfall	J. S. Cole	59	2 95	4 00	6 95
439	Stockwell	Walter Miller	52	2 60	4 00	6 60
440	Fisher	P. Kirkpatrick	16	80	4 00	4 80
442	Star City	W. Huff	97	4 85	4 00	8 85
443	Mauckport	C. E. Kirk	153	7 65	4 00	11 65
444	Flat Rock	M. Middleton	129	6 45	4 00	10 45
445	Atlanta	W. W. Witham	35	1 75	4 00	5 75

REPRESENTATIVES—Continued.

No. of Lodge.	Lodges.	Representatives.	Miles.	Mileage.	Per Diem.	Total.
447	Milltown	J. W. Proctor	141	$7 05	$4 00	$11 05
448	Bristol	A. J. Rigby	166	8 30	4 00	12 30
449	Clear Creek	J. C. Stoneburner	74	3 70	4 00	7 70
454	Wallace	W. Weeks	72	3 60	4 00	7 60
455	Onward	E. F. Newman	73	3 65	4 00	7 65
456	Spring Station	A. J. Bays	168	8 40	4 00	12 40
457	Bloomfield	A. Tarr	80	4 00	4 00	8 00
458	Michigan	H. Bowman	84	4 20	4 00	8 20
459	Bringhurst	W. J. Nimmins	64	3 20	4 00	7 20
460	Fowler	R. E. McNeely	93	4 65	4 00	8 65
461	Big Creek	O. Sheldon	80	4 00	4 00	8 00
463	Boswell	J. Smith	92	4 60	4 00	8 60
464	Star of Hope	J. D. Roberts	115	5 75	4 00	9 75
465	Indianapolis	E. Greathouse	...	.....	4 00	4 00
466	Dupont	W. W. Judkins	73	3 65	4 00	7 65
467	Newark	D. Emmack	71	3 55	4 00	7 55
468	Sandborn	J. Anderson	91	4 55	4 00	8 55
470	Galena	A. G. Kinberger	121	6 05	4 00	10 05
471	Homer	D. L. Mull	39	1 95	4 00	5 95
472	Ben Adhem	J. Budd	28	1 40	4 00	5 40
473	Sycamore	W. G. Cook	137	6 85	4 00	10 85
475	Summitville	L. Winn	53	2 65	4 00	6 65
476	Vigo	G. Wright	87	4 35	4 00	8 35
477	Morse	J. W. Woodruff	78	3 90	4 00	7 90
478	Milford	F. Rodibaugh	134	6 70	4 00	10 70
479	Boone	W. E. Brown	142	7 10	4 00	11 10
480	Meridian	R. M. Coleman	...	.....	4 00	4 00
481	Midway	C. Mayer	173	8 65	4 00	12 65
482	Kempton	F. Hollowell	50	2 50	4 00	6 50
484	Aldine	C. W. Heign	156	7 80	4 00	11 80
486	Shiloh	R. B. Kellams	142	7 10	4 00	11 10
487	Sharon	D. M. Davis	44	2 20	4 00	6 20
488	Brownstown	A. Perrian	69	3 45	4 00	7 45
493	Atwood	F. B. Kintzell	129	6 45	4 00	10 45
494	Cement	J. E. Brown	107	5 35	4 00	9 35
495	Burrows	H. Porter	74	3 70	4 00	7 70
498	Parke	A. A. Williamson	56	2 80	4 00	6 80
499	Six Mile	H. Johnston	68	3 40	4 00	7 40
500	Lockport	F. McKenney	80	4 00	4 00	8 00
501	Hardinsburg	C. Goodman	122	6 10	4 00	10 10
503	Evening Star	G. W. Bricken	31	1 55	4 00	5 55
504	Fort Red	T. J. Hicks	30	1 50	4 00	5 50
505	Paris	T. Litson	75	3 75	4 00	7 75
506	Beechwood	G. Gudgel	77	3 85	4 00	7 85

REPRESENTATIVES—Continued.

No. of Lodge.	Lodges.	Representatives.	Miles.	Mileage.	Per Diem.	Total.
508	Irvington	C. Hunter	...	.....	$4 00	$4 00
509	Scipio	F. Boetticher	90	$4 50	4 00	8 50
510	Point Isabel	F. Hood	69	3 45	4 00	7 45
511	Augusta	H. E. Johnson	10	50	4 00	4 50
513	Bowling Green	H. C. Cullin	71	3 55	4 00	7 55
514	Freedom	C. A. Neumeyer	62	3 10	4 00	7 10
515	Claypool	F. Baher	114	5 70	4 00	9 70
516	Bloomingsburg	C. L. Walburn	108	5 40	4 00	9 40
517	Windsor	M. Phillips	66	3 30	4 00	7 30
521	Tempa	A. Hargrave	173	8 65	4 00	12 65
522	Coal City	J. R. Miller	57	2 85	4 00	6 85
523	Veedersburg	C. Youngblood	65	3 25	4 00	7 25
524	Monon	T. A. Vise	95	4 75	4 00	8 75
525	Fellowship	J. E. Slater	112	5 60	4 00	9 60
526	Flora	H. Looker	66	3 30	4 00	7 30
527	Bicknell	V. Roberts	102	5 10	4 00	9 10
528	Cynthiana	S. C. Newman	164	8 20	4 00	12 20
530	New Salisbury	C. Gardner	131	6 55	4 00	10 55
532	Heltonville	E. C. Hunter	95	4 75	4 00	8 75
533	Metosinia	E. Lines	78	3 90	4 00	7 90
534	Oakland	T. Smith	13	65	4 00	4 65
535	Cenetary	H. G. Wolverton	50	2 50	4 00	6 50
536	Dearborn	C. Kerr	97	4 85	4 00	8 85
537	Denver	S. L. Whitmore	83	4 15	4 00	8 15
538	Stilesville	J. V. Robinson	28	1 40	4 00	5 40
539	Peru	O. L. Fawley	75	3 75	4 00	7 75
540	Allen	C. W. Zartman	90	4 50	4 00	8 50
541	Orland	F. Nolen	175	8 75	4 00	12 75
542	Silver Link	D. S. Jackman	137	6 85	4 00	10 85
544	Rising Star	L. Jarboe	169	8 45	4 00	12 45
545	Owensburg	W. E. Brandon	95	4 75	4 00	8 75
546	Forest	A. S. Hyre	122	6 10	4 00	10 10
547	Bruceville	J. W. Brooks	108	5 40	4 00	9 40
548	Broad Ripple	H. Hasten	6	30	4 00	4 30
549	Lone Star	Wm. McKinzie	83	4 15	4 00	8 15
550	New Marion	T. Johnston	82	4 10	4 00	8 10
551	El Morro	W. W. Pinkerman	65	3 25	4 00	7 25
552	Jackson	E. Martin	58	2 90	4 00	6 90
553	Nebraska	R. T. Pearcy	72	3 60	4 00	7 60
554	Blue Ridge	J. Peck	35	1 75	4 00	5 75
555	Scottsburg	J. Cortner	79	3 95	4 00	7 95
557	Palace	S. Southwood	150	7 50	4 00	11 50
558	Valeene	A. Gibbons	145	7 25	4 00	11 25
559	Clarksburg	J. Hall	59	2 95	4 00	6 95

REPRESENTATIVES—Continued.

No. of Lodge.	Lodges.	Representatives.	Miles.	Mileage.	Per Diem.	Total.
561	Cowan	J. R. Peacock	61	$3 05	$4 00	$7 05
563	Algiers	G. W. Sorgius	135	6 75	4 00	10 75
564	Ivy	J. Rowe	82	4 10	4 00	8 10
565	Anchor	C. E. Twinehan	116	5 80	4 00	9 80
567	Myrtle	J. W. Kistler	88	4 40	4 00	8 40
569	Glenwood	O. Mingle	47	2 35	4 00	6 35
570	Kent	A. C. Giltener	95	4 75	4 00	8 75
571	Cutler	I. Humes	61	3 05	4 00	7 05
572	Bee	J. C. Fairhurst	100	5 00	4 00	9 00
573	Noble	A. Stephenson	140	7 00	4 00	11 00
574	Gotthardt	C. Bower	77	3 85	4 00	7 85
577	Richland City	O. Wilson	187	9 35	4 00	13 35
578	Elizabeth	A. La Duke	128	6 40	4 00	10 40
579	Eagle	E. Baird	169	8 45	4 00	12 45
580	Fulton	E. Peffers	97	4 85	4 00	8 85
581	Dana	F. Hopper	75	3 75	4 00	7 75
583	Setting Sun	H. E. Sanders	83	4 15	4 00	8 15
584	Graysville	G. A. Cushman	106	5 30	4 00	9 30
586	Livonia	J. Hancock	120	6 00	4 00	10 00
587	Brimfield	T. J. Forrey	154	7 70	4 00	11 70
588	Marion	C. R. Chambers	73	3 65	4 00	7 65
589	Cardonia	J. L. Suttie	57	2 85	4 00	6 85
591	Mentor	L. Cobler	146	7 30	4 00	11 30
592	Sexton	B. E. Friend	58	2 90	4 00	6 90
593	Scircleville	W. F. Jones	55	2 75	4 00	6 75
594	Vermillion	R. Ingram	76	3 80	4 00	7 80
596	English	J. I. Jones	153	7 65	4 00	11 65
598	Orion	A. B. Wooden	99	4 95	4 00	8 95
600	Green Oak	J. Trout	94	4 70	4 00	8 70
601	Calumet	C. Wicker	163	8 15	4 00	12 15
602	Garrett	H. Ross	147	7 35	4 00	11 35
603	Hymera	J. T. Stout	93	4 65	4 00	8 65
604	Birdseye	Homer Leonard	159	7 95	4 00	11 95
605	Otterbein	H. B. Chenoweth	75	3 75	4 00	7 75
608	Kennard	H. B. Copeland	37	1 85	4 00	5 85
609	Skelton	J. McAdams	168	8 40	4 00	12 40
610	N. Madison	J. G. Loehold	84	4 20	4 00	8 20
611	Springtown	H. F. Sloan	145	7 25	4 00	11 25
612	Colfax	S. Bell	55	2 75	4 00	6 75
614	Mt. Ayr	J. F. Martin	121	6 05	4 00	10 05
615	Comet	J. N. Woods	90	4 50	4 00	8 50
616	Oriole	L. Keene	90	4 50	4 00	8 50
618	Leiters Ford	L. Luckenbill	108	5 40	4 00	9 40
619	S. Milford	A. H. Cookerly	161	8 05	4 00	12 05
621	Gentryville	C. Brown	162	8 10	4 00	12 10

REPRESENTATIVES—Continued.

No. of Lodge.	Lodges.	Representatives.	Miles.	Mileage.	Per Diem.	Total.
622	Farmersburg	J. Halberstadt	87	$4 35	$4 00	$8 35
623	Pleasant	U. S. Spencer	116	5 80	4 00	9 80
624	Newberry	E. L. Sylvester	88	4 40	4 00	8 40
625	Swayzee	J. A. Curless	71	3 55	4 00	7 55
626	Medaryville	J. C. Parker	110	5 50	4 00	9 50
627	Valley	C. C. Tague	25	1 25	4 00	5 25
628	Lyonton	E. Pope	92	4 60	4 00	8 60
629	N. Amsterdam	C. Maurer	155	7 75	4 00	11 75
630	Anoka	G. Rush	71	3 55	4 00	7 55
631	Yellow River	J. G. Kratli	126	6 30	4 00	10 30
632	Tangier	M. C. Thompson	80	4 00	4 00	8 00
633	Van Buren	U. Hodgson	78	3 90	4 00	7 90
634	Geneva	J. W. Burris	92	4 60	4 00	8 60
635	Dubois	P. J. Key	145	7 25	4 00	11 25
636	Chandler	J. E. Edwards	180	9 00	4 00	13 00
637	Unity	D. Hardin	85	4 25	4 00	8 25
638	Rose	W. Warwick	60	3 00	4 00	7 00
639	Salem Center	L. J. Hughes	166	8 30	4 00	12 30
640	Lincolnville	T. Ridgeway	87	4 35	4 00	8 35
641	Georgetown	S. Boley	122	6 10	4 00	10 10
642	Bright Light	A B. Patterson	59	2 95	4 00	6 95
643	Carlos City	J. T. Swindell	65	3 25	4 00	7 25
644	Harris	N. G. Hurst	...	.....	4 00	4 00
646	Dale	S. G. Hutchinson	157	7 85	4 00	11 85
647	Lyons	T. E. Hineman	82	4 10	4 00	8 10
648	Hamilton	L. W. Griffith	166	8 30	4 00	12 30
650	Deedsville	G. M. Dewald	85	4 25	4 00	8 25
651	Mooreland	H. R. Jester	52	2 60	4 00	6 60
652	Energy	W. Tyler	54	2 70	4 00	6 70
653	Harper	C. N. Hager	43	2 15	4 00	6 15
654	Milroy	J. E. Poole	47	2 35	4 00	6 35
655	Brightwood	J. B. Green	...	.....	4 00	4 00
656	New Point	P. C. Grow	55	2 75	4 00	6 75
657	West Baden	R. H. Owen	114	5 70	4 00	9 70
658	Samaritan	R. Washburn	...	.....	4 00	4 00
659	Battle Ground	C. Furman	70	3 50	4 00	7 50
661	Elberfeld	E. E. Smith	155	7 75	4 00	11 75
663	Cedar	W. N. Hersline	82	4 10	4 00	8 10
664	Amboy	E. Fleming	77	3 85	4 00	7 85
665	Landess	W. Cox	75	3 75	4 00	7 75
666	St. Bernice	C. A. Jones	82	4 10	4 00	8 10
667	Youngs Creek	G. C. Cook	116	5 80	4 00	9 80
668	Shipshewana	S. M. Eash	161	8 05	4 00	12 05
670	Stone Ezel	E. King	61	3 05	4 00	7 05

REPRESENTATIVES—Continued.

No. of Lodge.	Lodges.	Representatives.	Miles.	Mileage.	Per Diem.	Total.
671	St. Joe	F. Reeder	142	$7 10	$4 00	$11 10
673	Tiosa	B. Bussert	104	5 20	4 00	9 20
674	Smiths Valley	J. Fulmer	13	65	4 00	4 65
675	Velpen	C. Bufkin	157	7 85	4 00	11 85
676	Moltke	R. Elster	163	8 15	4 00	12 15
677	East Chicago	C. H. Reed	166	8 30	4 00	12 30
678	Puritan	C. Coatney	...	.....	4 00	4 00
679	Rolling Prairie	E. Austin	154	7 70	4 00	11 70
680	Lucerne	G. A. Frushour	86	4 30	4 00	8 30
681	Westport	W. H. Keith	60	3 00	4 00	7 00
682	Oolitic	D. Acuff	50	2 50	4 00	6 50
683	Linn Grove	W. Anderson	99	4 95	4 00	8 95
684	Mt. Zion	E. Terhune	90	4 50	4 00	8 50
685	Youngstown	W. Henry	79	3 95	4 00	7 95
688	West Point	E. Brechner	115	5 75	4 00	9 75
689	Wheatfield	J. C. McColly	134	6 70	4 00	10 70
690	Lincoln	H. L. Barnhart	...	.....	4 00	4 00
691	Sheridan	W. R. Kirchvail	28	1 40	4 00	5 40
692	Hudson	S. A. Harpham	156	7 80	4 00	11 80
693	Carbon	C. Loveall	53	2 65	4 00	6 65
694	North Judson	C. H. Kuester	117	5 85	4 00	9 85
695	Yeddo	J. E. Palmer	73	3 65	4 00	7 65
696	Fraternity	Z. H. Harper	169	8 45	4 00	12 45
697	Alton	C. M. Parr	182	9 10	4 00	13 10
698	Rosedale	N. D. Cotrell	84	4 20	4 00	8 20
699	Tuscarora	G. L. Harris	119	5 95	4 00	9 95
700	Center Point	J. R. Moore	67	3 35	4 00	7 35
701	Amo	L. Hadley	25	1 25	4 00	5 25
702	Sellersburg	J. E. Smith	100	5 00	4 00	9 00
703	Saratoga	F. N. Tanner	91	4 55	4 00	8 55
704	De Gonia	A. Lutz	172	8 60	4 00	12 60
705	Hancock	P. Alexander	25	1 25	4 00	5 25
706	Elnora	F. A. McMullen	93	4 65	4 00	8 65
707	Amico	G. W. Snyder	72	3 60	4 00	7 60
708	Hanna	F. Yeomen	135	6 75	4 00	10 75
709	Otter Creek	W. Marquis	65	3 25	4 00	7 25
710	Liberty	M. Lee	49	2 45	4 00	6 45
711	Frankton	R. King	47	2 35	4 00	6 35
712	Martinsburg	D. Fisher	137	6 85	4 00	10 85
713	Twelve Mile	W. C. Black	89	4 45	4 00	8 45
714	Marysville	J. E. Badger	92	4 60	4 00	8 60
715	Illion	O. Taylor	117	5 85	4 00	9 85
716	Mt. Summit	J. Rifner	49	2 45	4 00	6 45
717	Brook	C. St. Clair	125	6 25	4 00	10 25

REPRESENTATIVES—Continued.

No. of Lodge.	Lodges.	Representatives.	Miles.	Mileage.	Per Diem.	Total.
718	Gas City	C. A. Grotha	62	$3 10	$4 00	$7 10
719	Ossian	R. L. Smith	104	5 20	4 00	9 20
720	Wingate	C. E. Smith	62	3 10	4 00	7 10
721	Petroleum	F. Haines	102	5 10	4 00	9 10
722	Helca	C. F. Beers	135	6 75	4 00	10 75
723	Hemlock	O. Clifton	61	3 05	4 00	7 05
724	Millville	P. R. Lester	50	2 50	4 00	6 50
725	Modoc	W. A. Ross	60	3 00	4 00	7 00
727	Hope	E. Scott	53	2 65	4 00	6 65
728	Otwell	R. M. Gray	140	7 00	4 00	11 00
729	Hubbard	J. S. Campbell	36	1 80	4 00	5 80
730	B. F. Foster	R. James	68	3 40	4 00	7 40
731	Bethel	C. Stewart	63	3 15	4 00	7 15
732	Prosperity	E. Kibbe	56	2 80	4 00	6 80
733	Merom	V. O. Adams	110	5 50	4 00	9 50
734	Bridgeport	J. Coakley	9	45	4 00	4 45
736	West Liberty	M. E. Fenn	70	3 50	4 00	7 50
739	Castleton	A. Seigman	12	60	4 00	4 60
740	Burnett's Creek	C. Meeker	90	4 50	4 00	8 50
741	Ohio Valley	F. Basham	172	8 60	4 00	12 60
742	Shelby	G. Pierce	130	6 50	4 00	10 50
743	Rock City	C. Hipskind	89	4 45	4 00	8 45
746	Active	J. Stinson	36	1 80	4 00	5 80
747	Liberty Center	F. E. Sliger	94	4 70	4 00	8 70
748	N. Richmond	D. Westfall	62	3 10	4 00	7 10
749	Mays	C. Sears	45	2 25	4 00	6 25
750	Marion	L. Fallender	...	.....	4 00	4 00
751	Evergreen	V. Gerkin	...	.....	4 00	4 00
752	Poneto	S. Henley	88	4 40	4 00	8 40
753	Dewey	E. Sheets	102	5 10	4 00	9 10
754	New Market	H. Charters	50	2 50	4 00	6 50
755	Mecca	G. Fisher	67	3 35	4 00	7 35
756	Zola	R. P. Brown	...	.....	4 00	4 00
757	Asherville	H. Fisher	63	3 15	4 00	7 15
758	Dayton	B. H. Rohler	60	3 00	4 00	7 00
759	Max	W. Debard	35	1 75	4 00	5 75
760	Hawpatch	S. B. Neff	158	7 90	4 00	11 90
761	N. Lebanon	I. Faulkner	104	5 20	4 00	9 20
762	Newbern	W. McClintic	45	2 25	4 00	6 25
763	Fairbanks	J. T. Norris	97	4 85	4 00	8 85
765	Dunfee	J. J. Voggley	128	6 40	4 00	10 40
766	Pittsburg	C. Koon	90	4 50	4 00	8 50

REPRESENTATIVES—Continued.

No. of Lodge.	Lodges.	Representatives.	Miles.	Mileage.	Per Diem.	Total.
768	Hortonville	W. L. McCain	24	$1 20	$4 00	$5 20
769	Jackson Center	A. B. Alspack	90	4 50	4 00	8 50
770	Fontanet	T. M. Patterson	61	3 05	4 00	7 05
771	Savah	K. Alexander	200	10 00	4 00	14 00
773	Sparta	C. Flowers	152	7 60	4 00	11 60
774	Shirley	J. M. Johnson	33	1 65	4 00	5 65
775	Chalmers	F. Gallaher	82	4 10	4 00	8 10
777	Hobbs	A. Fecher	45	2 25	4 00	6 25
779	Gifford	O. M. Smith	125	6 25	4 00	10 25
780	Lawrenceport	W. Leatherman	93	4 65	4 00	8 65
781	Wadesville	W. A. Williams	174	8 70	4 00	12 70
782	Pride of Boone	I. D. French	34	1 70	4 00	5 70
783	New Liberty	W. E. Hosea	99	4 95	4 00	8 95
784	Harmony	M. C. Fullhart	54	2 70	4 00	6 70
785	Charity	A. L. Snodgrass	60	3 00	4 00	7 00
786	Chesterfield	W. W. Keever	41	2 05	4 00	6 05
787	Cromwell	W. H. Hicks	148	7 40	4 00	11 40
788	Ridgeville	E. E. Bockoven	84	4 20	4 00	8 20
789	Parr	W. H. Myers	117	5 85	4 00	9 85
790	Adams	J. Inmann	42	2 10	4 00	6 10
792	Stone Bluff	R. Babb	69	3 45	4 00	7 45
793	Linwood	C. Freiburg	43	2 15	4 00	6 15
794	Henryville	R. Mathews	80	4 50	4 00	8 50
796	Emison	C. Hollingsworth	122	6 10	4 00	10 10
797	Decker	N. S. Wallen	129	6 45	4 00	10 45
798	Fillmore	F. G. Ruark	33	1 65	4 00	5 65
799	Syracuse	A. E. Snavely	139	6 95	4 00	10 95
800	Westfield	D. Higbee	20	1 00	4 00	5 00
801	Harrodsburg	J. Marsey	82	4 10	4 00	8 10
802	Burns City	J. M. Toon	108	5 40	4 00	9 40
803	Jay County	J. H. Williams	90	4 50	4 00	8 50
804	Heilman	W. S. York	164	8 20	4 00	12 20
805	Lapel	P. Shultz	32	1 60	4 00	5 60
806	Advance	L. Lucas	38	1 90	4 00	5 90
808	Lewis Creek	H. E. Thomas	36	1 80	4 00	5 80
809	Vicksburg	H. Sinden	88	4 40	4 00	8 40
810	Middlefork	C. Stiffler	69	3 45	4 00	7 45
811	Clarksville	J. Shank	28	1 40	4 00	5 40
812	French Lick	J. Parks	115	5 75	4 00	9 75
813	Coalmont	H. H. Hawkins	94	4 70	4 00	8 70
814	Francisco	W. Gentry	150	7 50	4 00	11 50
816	Scalesville	W. D. Siebe	165	8 25	4 00	12 25
817	Limestone	J. A. King	91	4 55	4 00	8 55

REPRESENTATIVES—Continued.

No. of Lodge.	Lodges.	Representatives.	Miles.	Mileage.	Per Diem.	Total.
818	Brookside	R. Hinchman	...	.....	$4 00	$4 00
819	Sulphur Springs	J. L. Miller	52	2 60	4 00	6 60
820	Patoka	C. Davis	136	6 80	4 00	10 80
821	Tyner	E. S. Bennett	123	6 15	4 00	10 15
822	Kouts	G. B. Anderson	132	6 60	4 00	10 60
823	Hamlet	R. A. Blackwell	133	6 65	4 00	10 65
824	New Hope	O. Holmes	74	3 70	4 00	7 70
825	Prairieton	C. W. Flesher	86	4 30	4 00	8 30
826	Elm	R. W. Keller	76	3 80	4 00	7 80
829	Ashley	T. Bobinett	155	7 75	4 00	11 75
830	Owen	A. Pickering	54	2 70	4 00	6 70
831	Inland	J. M. Jones	80	4 00	4 00	8 00
832	Green Hill	J. Biddle	84	4 20	4 00	8 20
833	Payneville	E. Bender	98	4 90	4 00	8 90
834	Newton	A. D. Swift	12	60	4 00	4 60
835	Saline City	L. B. Hewitt	68	3 40	4 00	7 40
836	Jordan	A. Grice	96	4 80	4 00	8 80
839	Fayette	C. H. Neal	24	1 20	4 00	5 20
840	Blue Grass	R. Rans	95	4 75	4 00	8 75
841	Russell	A. Nicholson	45	2 25	4 00	6 25
842	Griffin	L. T. Barnett	177	8 85	4 00	12 85
843	Oliver	J. A. Oliver	177	8 85	4 00	12 85
844	New Palestine	C. J. Rosenbaum	15	75	4 00	4 75
845	Indian Creek	S. Short	97	4 85	4 00	8 85
846	Springville	O. Hest	97	4 85	4 00	8 85
847	Sidney	C. M. Walgamuth	121	6 05	4 00	10 05
848	Fowlerton	N. S. Welsh	64	3 20	4 00	7 20
849	Hatfield	G. D. Ely	187	9 35	4 00	13 35
852	Southeastern	H. Enslin	...	.....	4 00	4 00
853	Steel City	H. L. Kendal	171	8 55	4 00	12 55
854	Solsberry	F. Gardner	70	3 50	4 00	7 50
855	Clay Prairie	E. Deeter	63	3 15	4 00	7 15
856	Sandusky	J. A. Ryan	53	2 65	4 00	6 65
858	Norton	C. C. Drake	132	6 60	4 00	10 60
859	Central	L. E. Knight	38	1 90	4 00	5 90
861	Sulphur	O. P. M. Cutinger	162	8 10	4 00	12 10
862	Pine Village	J. H Clark	91	4 55	4 00	8 55
864	Palmyra	E. Hicks	122	6 10	4 00	10 10
865	Seeleyville	S. B. Shipley	65	3 25	4 00	7 25
866	Borden	A. E. Dickey	138	6 90	4 00	10 90
867	Hobbieville	M. F. Cox	78	3 90	4 00	7 90
868	Jonathan	C. W. Lunsford	72	3 60	4 00	7 60
869	Arbutus	J. L. Dillman	60	3 00	4 00	7 00
870	Flint	E. Metezsar	167	8 35	4 00	12 35

REPRESENTATIVES—Continued.

No. of Lodge.	Lodges.	Representatives.	Miles.	Mileage.	Per Diem.	Total.
871	Duff	H. Whittset	150	$7 50	$4 00	$11 50
872	Bargersville	G. Glassbourn	17	85	4 00	4 85
873	Harbor	I. E. Wilcockson	165	8 25	4 00	12 25
874	Iona	A. J. Myer	130	6 50	4 00	10 50
875	Nonpareil	E. E. Jester	62	3 10	4 00	7 10
876	Fort Ritner	B. Lee	86	4 30	4 00	8 30
877	Cuzco	A. Bledsoe	135	6 75	4 00	10 75
878	McSheehy	J. S. Johnston	171	8 55	4 00	12 55
879	Gold	A. Taylor	151	7 55	4 00	11 55
880	Perry	L. N. Humphrey	168	8 40	4 00	12 40
881	Our Home	F. T. Kinerk	119	5 95	4 00	9 95
882	Schoen View	A. Straughn	158	7 90	4 00	11 90
883	Kirksville	S. Kolb	142	7 10	4 00	11 10
884	Riverside	J. Baer	144	7 20	4 00	11 20
885	Maumee	J. M. Fleetwood	86	4 30	4 00	8 30
886	Fargo	J. F. Wells	158	7 90	4 00	11 90
888	New Paris	R. L. Rodibaugh	140	7 00	4 00	11 00

DISTRICT DEPUTY GRAND MASTERS.

District.	County	Deputy.	Miles.	Mileage.	Per Diem.	Total.
1	Adams	H. Stahl	92	$4 60	$4 00	$8 60
2	Allen	J. E. Beahler	119	5 95	4 00	9 95
4	Benton	W. H. McNeely	93	4 65	4 00	8 65
5	Blackford	G. W. Swiegart	72	3 60	4 00	7 60
6	Boone	C. W. Johnson	38	1 90	4 00	5 90
7	Brown	S. B. Kelley	61	3 05	4 00	7 05
8	Carroll	A. W. Wolever	72	3 60	4 00	7 60
9	Cass	Ira Cree	77	3 85	4 00	7 85
10	Clay	A. A. Spears	57	2 85	4 00	6 85
11	Clark	Wm. Marsh	108	5 40	4 00	9 40
12	Clinton	C. A. Endicott	47	2 35	4 00	6 35
13	Crawford	J. J. Johnson	141	7 05	4 00	11 05
14	Daviess	W. H. Hamilton	119	5 95	4 00	9 95
15	Dearborn	Wm. F. Ritzmann	90	4 50	4 00	8 50
16	Decatur	G. O. Barnard	47	2 35	4 00	6 35
17	Dekalb	Sol Barney	142	7 10	4 00	11 10
18	Delaware	B. E. Downing	54	2 70	4 00	6 70
19	Dubois	O. L. Cassidy	142	7 10	4 00	11 10
22	Floyd	M. A. Lewis	113	5 65	4 00	9 65
24	Franklin	P. T. McCammon	82	4 10	4 00	8 10
25	Fulton	W. W. Zimmerman	98	4 90	4 00	8 90
26	Gibson	G. H. Padgett	142	7 10	4 00	11 10
27	Grant	J. F. Hood	68	3 40	4 00	7 40
28	Greene	T. M. Ryan	80	4 00	4 00	8 00
29	Hamilton	J. O. Clarke	22	1 10	4 00	5 10
30	Hancock	J. W. Jay	21	1 05	4 00	5 05
31	Harrison	A. Ward	141	7 05	4 00	11 05
32	Hendricks	G. T. Patison	19	95	4 00	4 95
33	Henry	C. L. Fattic	45	2 25	4 00	6 25
34	Howard	H. A. Pickett	61	3 05	4 00	7 05
35	Huntington	J. H. Barbour	116	5 80	4 00	9 80
36	Jackson	F. L. Schornick	59	2 95	4 00	6 95
37	Jasper	J. Nichols	110	5 50	4 00	9 50
38	Jay	W. H. Badders	81	4 05	4 00	8 05
39	Jefferson	W. C. Dawson	87	4 35	4 00	8 35
40	Jennings	G. A. Bennett	57	2 85	4 00	6 85
42	Knox	J. C. Wise	117	5 85	4 00	9 85
43	Kosciusko	C. R. Zimmerman	122	6 10	4 00	10 10
44	Lagrange	A. H. Bogue	165	8 25	4 00	12 25
45	Lake	H. E. Jones	153	7 65	4 00	11 65
46	Laporte	B. Levy	143	7 35	4 00	11 35
47	Lawrence	E. Haverly	96	4 80	4 00	8 80
49	Marion	G. W. Bone	...	.....	4 00	4 00
50	Marshall	J. F. Orr	128	6 40	4 00	10 40

DISTRICT DEPUTY GRAND MASTERS—Continued.

District.	County.	Deputy.	Miles.	Mileage.	Per Diem.	Total.
51	Martin	E. Riley	125	$6 25	$4 00	$10 25
52	Miami	J. F. Robertson	75	3 75	4 00	7 75
54	Montgomery	F. Spilman	43	2 15	4 00	6 15
55	Morgan	J. W. Rinker	21	1 05	4 00	5 05
56	Newton	J. R. Hershman	125	6 25	4 00	10 25
57	Noble	G. D. Ruthven	147	7 35	4 00	11 35
59	Orange	L. Seybold	114	5 70	4 00	9 70
61	Parke	C. C. Morris	62	3 10	4 00	7 10
63	Pike	G. E. Smith	129	6 45	4 00	10 45
64	Porter	H. W. Abbott	143	7 15	4 00	11 15
65	Posey	A. Hutchinson	188	9 40	4 00	13 40
66	Pulaski	J. H. McGee	102	5 10	4 00	9 10
67	Putnam	W. H. Ader	39	1 80	4 00	5 80
68	Randolph	H. A. Moorman	75	3 75	4 00	7 75
69	Ripley	C. M. Laws	92	4 60	4 00	8 60
70	Rush	A. E. Newhouse	39	1 95	4 00	5 95
71	Scott	M. U. Harbold	79	3 95	4 00	7 95
75	Steuben	C. E. Coval	160	8 00	4 00	12 00
76	St. Joseph	O. A. Beyer	144	7 20	4 00	11 20
77	Sullivan	J. Shepherd	108	5 40	4 00	9 40
79	Tippecanoe	S. H. P. Boyer	64	3 20	4 00	7 20
80	Tipton	W. R. Dunham	50	2 50	4 00	6 50
81	Union	F. L. Behymer	71	3 55	4 00	7 55
82	Vanderburgh	C. C. Schukraft	172	8 60	4 00	12 60
84	Vigo	C. C. Rhyan	72	3 60	4 00	7 60
85	Wabash	C. W. Fisher	86	4 30	4 00	8 30
86	Warren	W. H. Evans	89	4 45	4 00	8 45
87	Warrick	U. W. Youngblood	176	8 80	4 00	12 80
88	Washington	H. C. Barnett	122	6 10	4 00	10 10
89	Wayne	R. A. Chattin	68	3 40	4 00	7 40
90	Wells	B. F. Wisner	94	4 70	4 00	8 70
92	Whitley	J. W. Beck	110	5 50	4 00	9 50

J. L. Harman, P. G. Rep., called up the report of the Legislative Committee (p. 9782) amending Sec. 303 of the General Laws, and on his motion the same was adopted.

He also called up the report of the same committee (p. 9784) amending Sec. 67 of the General Laws, which, on motion, was adopted.

The Grand Master-elect made the following appointments, which were approved by the Grand Lodge:

Grand Chaplain, A. J. Carey, of Warsaw.
Grand Instructor, Edwin Farrer, of Rushville.
Grand Marshal, W. C. Ehrhardt, of Greensburg.
Grand Conductor, H. C. Bretthauer, of Seymour.
Grand Herald, J. Goldman, of East Chicago.
Assistant Grand Herald, E. W. Nash, of New Harmony.
Grand Guardian, J. S. Smith, of Alamo.
Assistant Grand Guardian, L. W. Durbin, of Indianapolis.

The Grand Master requested Grand Master Gray, of Michigan, to install the Grand Officers-elect, together with the appointed officers, which duty was performed, and the Grand Master declared the Grand Officers duly installed.

The elective Grand Officers so installed were as follows:

Grand Master, J. T. Arbuckle, Rushville.
Deputy Grand Master, Jesse Macbeth, Fort Wayne.
Grand Warden, A. A. Spears, Brazil.
Grand Secretary, W. H. Leedy, Indianapolis.
Grand Treasurer, W. A. Morris, Frankfort.

J. T. Arbuckle, Grand Master, addressed the Grand Lodge, expressing appreciation of the honor conferred upon him, promising active work for the Order during his term and appealing to the mem-

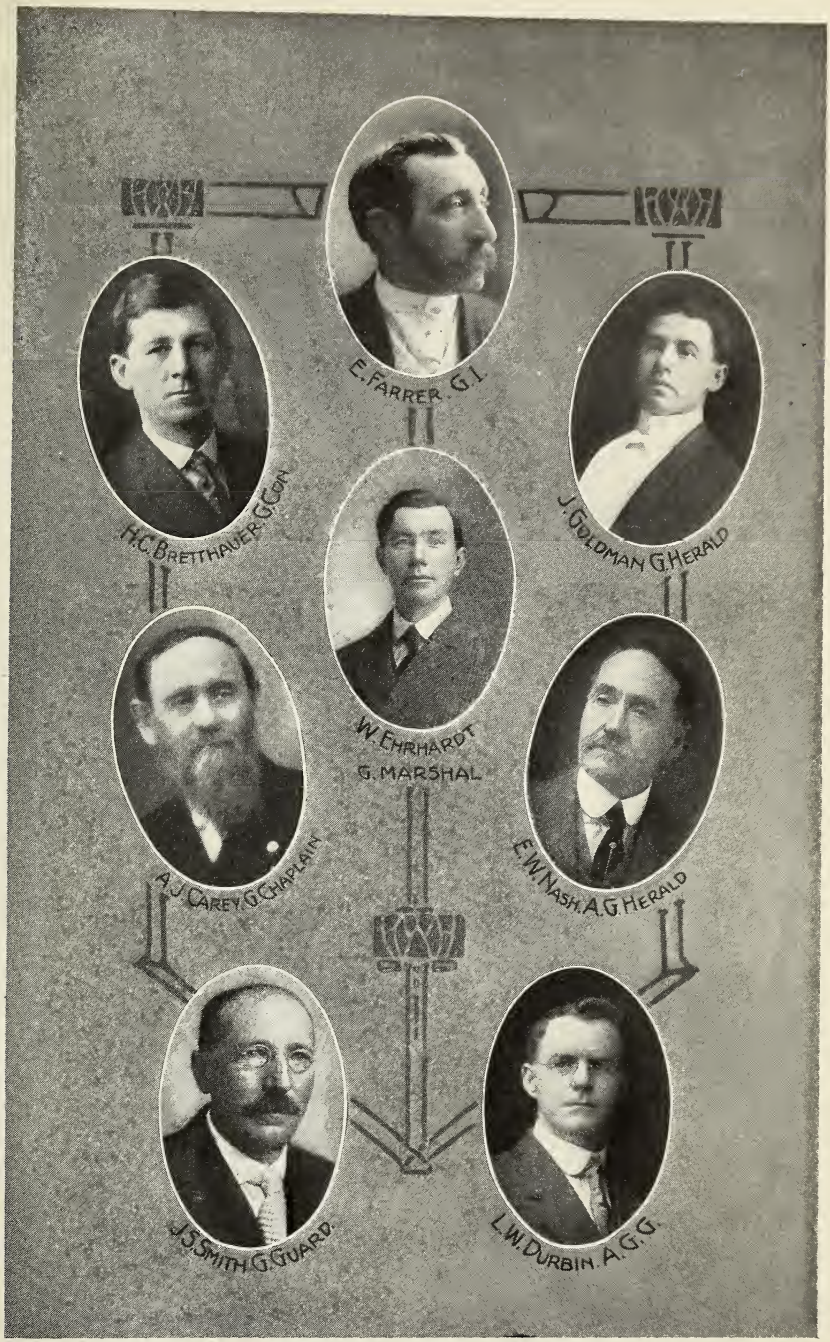

APPOINTED OFFICERS OF GRAND LODGE, 1914-15.

bers, and especially to the D. D. G. M.'s, for earnest and zealous support and assistance in the work before him.

J. L. Harman, P. G. Rep., addressed the Grand Lodge as follows:

Grand Master—Indiana Odd Fellowship started from a small beginning and has gradually grown until we are one of the greatest and grandest Jurisdictions in the world. No better Odd Fellows are to be found anywhere, and we yield to no State in the giving of practical effect to the true principles of our fraternity, the greatest of them all.

This proud distinction has been brought about by you, the workers of the Order, assisted by those whom you have from time to time elevated to positions of trust and honor as your Grand Officers.

The past year has been one of great prosperity and harmony. One year ago you selected as your Grand Master our dear "Billie" Nauer. Perhaps at that time he was not personally known to many of you; you did not realize his true worth, his devotion to duty and his love for you and for the Order.

He has in the past year given all of his time and ability to Odd Fellowship, freely and willingly. It was never too stormy, too hot or too cold for Brother Nauer to go or to come. He has worked, yes, worked harder than any of us who have preceded him, and all praise to him for it. I think you all know him now—you know the true inner man—and although he now relinquishes the reins, he will ever live in our memories.

Brother Nauer, it is my pleasure in behalf of this Grand Lodge to present to you a slight token of our appreciation—a Past Grand Master's Jewel—worth but little intrinsically, but enriched by the hearts and souls of over 85,000 Indiana Odd Fellows. Receive it, wear it, and keep it, remembering that it will ever speak our true feelings at this time.

And now our wish is that peace and prosperity may ever attend you and yours, and God's blessings ever be with you.

W. M. Nauer, P. G. M., in accepting the beautiful jewel, said:

Grand Master and Brothers: This jewel is but a piece of metal, it is true. But it is a decoration which any man may wear honorably and proudly. To me, the wearing of this jewel is the highest

honor that any man can attain. Men have many ambitions to high honors in social and political life, but I had rather be honored with this jewel than to be honored with the highest political office within the gift of the people in this great State of Indiana. I had rather be honored with the right to wear this insignia, showing that I have been Grand Master of the Independent Order of Odd Fellows of Indiana than to have been honored with the office of Governor. No words that I can utter can possibly be adequate to impart to you my full appreciation of this high honor. I can only say that, while my term of office as Grand Master is finished, my work for the Order has not been finished, for I intend to keep active in the work and do all I can for this great Order of ours as long as life shall last. I now step down into the rank and file of over 85,000 brothers to continue in the work, and in doing so I want to say to every one of you, I thank you for the high honor you have bestowed on me from the bottom of my heart, and may God bless every one of you.

The Grand Master appointed the Printing Committee as follows:

L. E. Webb, P. G., of No. 39.
H. C. Scearce, P. G. Rep.; of No. 211.
Edwin Farrer, P. G. Rep., of No. 35.

The Grand Master also appointed E. E. Hastings, P. G. Rep., as a member of the Building Committee, the term of Brother Geo. W. Scearce having expired.

The Grand Secretary reported that the following Past Grand Masters were present at the session:

William H. Leedy.
Ulric Z. Wiley.
W. H. Talbott.
Marcellus A. Chipman.
Thos. R. Jessup.
Geo. P. Bornwasser.
E. E. Pryor.
A. N. Grant.
Edwin Farrer.
Richard H. Hollywood.
Jacob Joel.
Elmer E. Hastings.
H. M. Kean.
A. L. Miller
J. L. Harman.
H. W. Carpenter.

And the absence of the following:

N. P. Richmond.
L. T. Michener.
C. F. Northern.
Alexander Johnson.
J. M. Stipp.
O. N. Cranor.

No other business appearing, after prayer by the Grand Chaplain, the Grand Lodge adjourned *sine die*.

W. S. H. Leedy,

Grand Secretary.

Approved:

J. T. Arbuckle

Grand Master.

NOTE.

Moving Pictures of the Home.

At the request of the Home Directors the Grand Lodge adjourned at 3:45 p. m., November 18, to see moving pictures of the I. O. O. F. Home at Greensburg. They were shown in the Grand Lodge Hall, the members remaining in their seats after adjournment. In addition many Rebekahs and other friends were admitted to the gallery—in all about 1,500 persons enjoying the exhibit. The pictures were made by the Faultless Feature Film Company of Cincinnati, represented by and under the auspices of Mr. Harry N. Brice, manager. The selection and reproduction of the subjects were made by Bros. W. H. Bradshaw, Charles E. Lockhart and others of the Home management. More than thirty scenes were shown, including panoramic views of buildings and grounds, barns, live stock, etc., the aged residents in groups, the children at play and going to school, a fire drill, and many other interesting features. The large audience seemed very much pleased that the Home was thus brought to many that could not go to it. The expressions of pleasure were universal. These pictures are to be sent to all parts of the State for exhibition. Arrangements for the production have been placed under the direction of Grand Secretary Leedy, who will in a few days send a circular to lodges on the subject.

PROCLAMATION BY THE GRAND SIRE.

To the Members of the Independent Order of Odd Fellows, Greetings:

The position of Grand Sire is the highest fraternal honor in the gift of a soverign people. The recipient of this honor can only requite the Order for this gift by an active, faithful, conscientious service to the Order.

It shall be my purpose to render to the Independent Order of Odd Fellows during the next two years the very best service in my power, and if I can have the same kind of co-operation from the membership, these two years will be memorable ones in the history of the Order.

I request of the membership a reconsecration of themselves to the principles of the Order, to the end that we will all be loyal to its every tenet, submissive to all lawful authority, faithful in the discharge of every duty, active in every effort to a larger growth and a broader expansion of its influence.

SPURIOUS RITUALS.

It has come to my attention that there is being offered for sale a spurious ritual of the Order. Every few years this same effort is made to impose such a book upon our membership. I desire to remind the membership that it is a violation of the laws of the Order for a member to buy or have in his possession one of these books, and the penalty is expulsion from the Order. If our members would refuse to buy this book, there would be no market for its sale, and all effort to sell it would soon cease. I call upon the membership to give no encouragement to the effort to sell this book. Cease to notice the advertisement, refuse to buy the book, decline to discuss it in any way, and soon we will hear no more of it.

"NO SUSPENSIONS FOR 1914."

I desire to direct the attention of the membership to a specific work for the remainder of the year, and that is an effort to decrease as much as possible suspensions for non-payment of dues. If a worthy brother is in arrears for dues, every effort should be made to prevent his suspension. It is the sacred duty of a lodge to save every worthy brother from suspension. If he has not the money to pay his dues, he needs help. He needs the attention of

the brotherhood, and he should receive it, and our help cannot be better extended than by seeing that he does not pass out from under the protection of the Order. A lodge cannot relieve a brother from the payment of his dues, but there are many ways that an individual member can devise to place the brother in the way by which he can make the money to pay his dues.

Let every lodge appoint a committee right now to look after the matter of collecting dues of the membership for this year. Do not leave this matter to the Secretary alone, but place it in the hands of a committee of live, active men, who will see that there is not a single suspension in your lodge this year.

Let the motto of each lodge be, "No Suspensions for 1914."

May this be a season of service, service to the Order, to the end that happiness and prosperity shall abundantly bless our entire membership.

Done in the city of Griffin, State of Georgia, this the 20th day of November, in the year of our Lord Nineteen Hundred and Fourteen, and of our Order the ninety-sixth.

ROBT. T. DANIEL,
Grand Sire.

ATTEST:
JOHN B. GOODWIN,
Grand Secretary.

APPENDIX.

DISTRICT DEPUTY GRAND MASTERS 1914-1915.

District.	County.	Deputy.	Address.
1	Adams	Henry Stahl	Geneva.
2	Allen	John E. Beahler	Ft. Wayne.
3	Bartholomew	William Stickan	Columbus.
4	Benton	W. H. McNeely	Fowler.
5	Blackford	G. W. Sweigart	Hartford City.
6	Boone	Chas. W. Johnson	Thorntown.
7	Brown	Samuel B. Kelley	Nashville.
8	Carroll	A. W. Wolever	Delphi.
9	Cass	Ira Cree	Logansport.
10	Clay	Walter Currie	Brazil.
11	Clark	H. E. Heaton	Jeffersonville.
12	Clinton	Clayton A. Endicott	Frankfort.
13	Crawford	J. J. Johnson	Milltown.
14	Daviess	W. H. Hamilton	Montgomery.
15	Dearborn	John Huff	Aurora.
16	Decatur	G. O. Barnard	Greensburg.
17	Dekalb	Sol Barney	St. Joe Station.
18	Delaware	Chas. K. Mitchell	Muncie.
19	Dubois	O. L. Cassidy	Ireland.
20	Elkhart	G. R. Page	Elkhart.
21	Fayette	Ernest R. Jeffrey	Falmouth.
22	Floyd	M. A. Lewis	New Albany.
23	Fountain	John T. Wakeland	Veedersburg.
24	Franklin	P. T. McCammon	Brookville.
25	Fulton	W. W. Zimmerman	Rochester.
26	Gibson	Geo. H. Padgett	Princeton.
27	Grant	James F. Hood	Marion.
28	Greene	T. M. Ryan	Bloomfield.
29	Hamilton	J. O. Clarke	Noblesville.
30	Hancock	John W. Jay	Fortville.
31	Harrison	Curtis Mowrey	New Amsterdam.
32	Hendricks	C. Z. Cook	Danville.
33	Henry	Leander Livezey	New Castle.
34	Howard	Geo. W Woody	Russiaville.
35	Huntington	J. H. Barbour	Roanoke.
36	Jackson	Frank L. Schornick	Seymour.
37	Jasper	Jesse Nichols	Rensselaer.
38	Jay	W. H. Badders	Portland.
39	Jefferson	W. C. Dawson	Lexington R. R. 2.
40	Jennings	C. C. Jordan	Vernon.
41	Johnson	W. E. Deupree	Franklin.
42	Knox	Fletcher Wampler	Bicknell.
43	Kosciusko	C. R. Zimmerman	Warsaw.
44	Lagrange	A. H. Logue	Lagrange.
45	Lake	Geo. E. Hershman	Crown Point.
46	Laporte	D. J. Hunter	Laporte.

DISTRICT DEPUTY GRAND MASTERS—Continued.

District.	County.	Deputy.	Address.
47	Lawrence	Will V. Meglemre	Bedford.
48	Madison	Eph Rummel	Elwood.
49	Marion	Geo. W. Bone	Indianapolis.
50	Marshall	Adam E. Wise	Plymouth.
51	Martin	Wm. A. Ellis	Loogootee.
52	Miami	J. F. Robertson	Peru.
53	Monroe	A. O. Henry	Bloomington.
54	Montgomery	J. B. Griffith	Alamo.
55	Morgan	Ora Abraham	Martinsville.
56	Newton	J. R. Hershman	Brook.
57	Noble	Geo. D. Ruthven	Kendallville.
58	Ohio	Oscar Jones	Rising Sun.
59	Orange	Lee Seybold	West Baden.
60	Owen	W. E. Jarvis	Spencer.
61	Parke	C. C. Morris	Rockville.
62	Perry	Charles E. Mitchell	Tell City.
63	Pike	Geo. E. Smith	Petersburg.
64	Porter	H. W. Abbott	Wheeler.
65	Posey	Alexander Hutchinson	Mt. Vernon.
66	Pulaski	J. H. McGee	Winamac.
67	Putnam	W. H. Ader	New Maysville.
68	Randolph	Michael Ruprecht	Union City.
69	Ripley	Chas. M. Laws	Milan.
70	Rush	A. E. Newhouse	Rushville.
71	Scott	J. W. Blunt	Austin.
72	Shelby	W. A. Neu	Shelbyville.
73	Spencer	Chris Pfifer	Rockport.
74	Starke	C. H. Peters	Knox.
75	Steuben	C. E. Covell	Angola.
76	St. Joseph	Otto A. Beyer	South Bend.
77	Sullivan	O. H. Hendricks	Carlisle.
78	Switzerland	J. B. Andrew	Vevay.
79	Tippecanoe	Otis M. Taylor	Lafayette.
80	Tipton	W. R. Dunham	Kempton.
81	Union	F. L. Behymer	Liberty.
82	Vanderburgh	C. C. Schukraft	Howell.
83	Vermillion	John C. Straw	Clinton.
84	Vigo	A. L. Miller	Terre Haute.
85	Wabash	Chas. W. Fisher	Converse.
86	Warren	W. H. Evans	Williamsport.
87	Warrick	Union W. Youngblood	Boonville.
88	Washington	Harry C. Barnett	Salem.
89	Wayne	R. A. Chattin	Richmond.
90	Wells	B. F. Wisner	Bluffton.
91	White	L. M. Frazer	Monticello.
92	Whitley	J. W. Beck	South Whitley.

REPORT OF SUBORDINATE LODGES FOR THE TERM ENDING JUNE 30, 1914.

LODGES.	No. of Lodge.	No. of Members Last Report.	ADD. Initiations.	ADD. Reinstated.	ADD. Admitted by Card.	DEDUCT Withdrawn by Card.	DEDUCT Expulsions.	DEDUCT Dropped for N. P. D.	DEDUCT Deaths.	No. Contributing Members.	Past Grands.	Resources of Lodge.	Receipts of Lodge.	Expenses of Lodge.	Dues to Grand Lodge.	Home Tax.	No. Brothers Relieved.	No. Widowed Fam. Relieved.	Amount Paid for Relief of Brothers.	Amount Paid for Relief of Widowed Families.	Educating Orphans.	Burying the Dead.	Special Relief.	Total Relief.	No. Weeks' Benefits Paid.
Monroe	2	166	2	..	..	1	..	1	4	162	72	$12,022 27	$512 00	$314 78	$35 13	$25 92	19	..	$646 75	.....	.....	$230 00	$3 00	$879 75	208
Jefferson	3	233	12	1	1	1	..	2	3	241	59	3,938 40	2,234 40	327 70	54 50	34 16	42	3	881 50	$38 13	.....	262 50	.....	1,182 13	262
Friendship	4	23	..	..	..	..	..	..	..	23	15	3,146 76	70 78	31 50	2 49	3 68	2	..	33 00	.....	.....	.....	.....	33 00	11
Morning Star	7	59	..	..	..	..	..	..	1	58	35	277 66	175 46	.....	9 88	9 28	5	1	127 50	.....	.....	50 00	.....	177 50	34
Union	8	155	2	1	2	..	..	3	1	156	81	13,175 92	669 50	167 33	34 03	24 96	9	1	251 75	.....	.....	60 00	39 00	350 75	46
Patriot	9	82	3	2	..	..	..	5	..	82	62	3,608 29	350 16	21 57	19 10	13 12	4	..	66 00	.....	.....	20 00	.....	86 00	39
New Albany	10	50	..	..	1	..	..	..	1	50	22	4,472 06	656 75	50 79	10 40	8 00	13	1	523 50	.....	.....	75 00	11 50	610 00	22
Chosen Friends	13	101	2	1	1	..	..	1	..	104	70	992 76	450 50	180 91	22 06	16 64	11	..	198 00	.....	.....	85 00	9 00	292 00	74
Fort Wayne	14	251	9	..	1	..	..	4	2	255	58	137,347 16	5,121 75	3,278 66	61 07	40 80	24	1	954 00	16 65	.....	200 00	.....	1,170 65	234
Lafayette	15	511	8	..	..	3	..	13	3	500	62	32,896 14	2,678 38	192 09	104 44	80 00	..	..	978 50	8 00	$4 00	350 00	208 13	1,548 63	...
Wayne	17	127	11	..	1	1	..	1	..	137	57	2,412 69	641 00	485 59	33 96	21 92	7	..	227 25	.....	.....	75 00	.....	302 25	49
Harmony	19	332	11	..	..	..	..	..	1	342	53	128,799 97	1,365 50	267 37	78 51	45 92	19	..	785 00	.....	.....	150 00	.....	935 00	225
Wabash	20	182	6	..	3	1	..	7	3	180	37	12,824 59	1,669 75	938 65	41 88	28 80	23	..	426 50	.....	.....	100 00	5 75	532 25	165
Covington	21	140	..	..	..	..	..	3	1	136	36	1,388 34	395 50	100 54	28 28	21 76	9	1	512 75	5 00	.....	80 00	7 00	604 75	135
Friendship	22	125	1	..	..	1	..	..	1	124	47	28,625 86	1,328 88	275 96	21 35	19 84	17	2	622 00	32 90	.....	115 00	2 00	771 90	140
Hoosier	23	106	..	..	..	..	..	1	1	104	43	1,703 71	234 25	30 00	17 68	16 64	8	..	185 00	.....	.....	50 00	35 00	270 00	70
Spartan	24	74	..	..	..	..	..	..	..	74	49	5,927 54	481 65	129 16	15 39	11 84	4	..	115 00	.....	.....	.....	.....	115 00	45
Heneosis Adelphon	25	109	8	..	3	..	..	4	..	116	61	11,157 65	834 75	519 96	28 24	16 80	7	..	172 00	.....	.....	20 00	12 00	204 00	33
Delphi	28	202	4	..	1	..	..	..	3	204	85	29,262 53	497 60	206 46	39 80	32 64	18	1	181 00	2 00	.....	150 00	20 00	353 00	79
South Bend	29	321	3	..	1	3	..	..	2	320	65	46,581 77	983 20	157 76	65 51	51 20	18	..	569 35	.....	.....	150 00	6 00	725 35	139
Penn	30	190	3	..	..	..	..	..	2	191	52	14,985 00	847 27	154 48	36 70	30 40	12	..	430 00	.....	.....	200 00	13 00	643 00	142
Fayette	31	234	7	1	2	..	..	..	2	242	71	22,068 62	1,597 43	693 41	57 00	38 72	25	..	475 75	.....	.....	180 00	3 00	658 75	238
Charity	32	50	..	..	..	..	..	1	..	49	26	2,654 77	149 00	.....	8 79	6 72	3	..	42 00	.....	.....	.....	.....	42 00	14
Attica	33	90	2	..	..	..	..	1	1	90	40	5,891 68	594 06	76 75	13 53	14 40	5	..	42 00	.....	.....	25 00	14 00	81 00	13
Elkhart County	34	208	6	..	2	..	20	2	4	190	45	21,400 05	605 00	.....	45 36	30 40	1	..	25 00	.....	.....	.....	.....	25 00	...
Franklin	35	323	4	..	2	1	..	6	1	321	47	14,324 10	1,480 91	361 15	64 49	51 36	14	..	299 50	.....	3 68	150 00	27 00	480 18	139

Laporte	36	272	1	..	..	2	..	5	4	262	80	27,594	23	2,545	23	640	95	53	82	41	92	19	2	435	00	17	30	.....	615	00	27	25	1,094	55	206
Shelby	39	313	7	..	1	1	..	7	2	311	61	13,045	65	1,804	43	90	00	68	43	50	08	21	2	774	61	24	00	.....	300	00	15	00	1,113	61	217
Logan	40	182	3	..	1	2	..	5	2	177	60	4,430	02	667	93	294	80	45	13	26	40	10	..	217	36	.....	.....	.....	250	00	.....	.....	467	36	58
White Water	41	589	12	..	4	2	..	6	4	593	128	66,622	18	2,818	70	577	43	121	31	94	88	36	2	871	00	20	00	.....	325	00	127	84	1,343	84	210
Lafontaine	42	308	1	..	..	1	..	2	..	306	65	40,973	54	3,548	15	597	13	56	28	48	96	16	..	371	00	.....	.....	.....	110	00	8	00	489	00	153
Philoxenian	44	324	3	..	..	3	..	..	4	320	74	36,181	94	1,500	00	206	04	68	80	51	20	30	..	820	00	.....	.....	.....	500	00	16	00	1,336	00	246
Putnam	45	251	7	..	3	1	..	4	..	256	201	7,963	85	980	00	228	95	58	93	40	96	..	..	296	00	.....	.....	.....	25	00	36	85	357	85	115
St. Anastasia Mesnil	46	253	14	..	1	..	..	..	1	267	77	23,483	14	1,771	27	783	55	68	70	42	72	13	1	330	00	10	00	.....	60	00	22	00	422	00	119
Rochester	47	338	13	1	..	..	..	3	3	346	62	18,055	77	1,970	01	298	43	73	08	55	20	12	..	237	00	.....	.....	.....	225	00	41	00	503	00	62
Mt. Vernon	49	221	2	..	2	..	..	1	..	224	61	21,964	28	1,823	05	717	25	41	95	35	84	11	..	269	80	.....	.....	.....	50	00	35	50	355	30	53
Carlisle	50	163	3	..	..	..	..	..	..	166	50	9,450	78	818	95	82	01	35	26	26	56	8	..	185	10	.....	.....	.....	.....	.....	.....	.....	185	10	52
Terre Haute	51	349	..	..	..	1	..	9	2	337	77	25,667	23	3,049	75	464	97	70	72	54	40	..	..	1,247	00	10	00	.....	375	00	.....	.....	1,632	00	288
Miami	52	232	1	1	1	3	..	6	3	223	35	11,822	93	715	50	224	51	46	97	35	20	12	..	251	00	.....	.....	.....	150	00	2	00	403	00	74
Tippecanoe	55	220	1	..	..	1	..	4	1	215	65	25,698	57	643	10	301	67	43	50	34	40	21	..	877	00	.....	.....	.....	200	00	.....	.....	1,077	00	218
Chequeuk	56	145	9	1	2	2	..	1	..	154	44	12,112	11	751	00	366	02	34	70	16	96	8	..	236	00	.....	.....	.....	76	00	15	00	327	00	66
Warren	57	100	..	1	1	2	..	2	..	98	42	3,936	30	266	40	86	32	17	36	15	85	2	..	52	00	.....	.....	.....	20	00	.....	.....	72	00	9
Columbus	58	301	1	..	..	1	..	..	2	299	64	27,748	08	1,759	70	186	38	56	96	47	84	58	..	812	75	.....	.....	.....	100	00	.....	.....	912	75	162
Fidelity	59	207	4	..	..	1	..	3	4	203	41	30,165	27	1,693	00	388	22	43	05	33	12	14	..	370	00	.....	.....	.....	165	00	10	00	545	00	65
Pulaski	60	323	14	..	6	2	..	6	4	331	56	19,376	71	3,100	68	542	11	81	73	52	96	14	..	406	00	.....	.....	.....	300	00	87	00	793	00	173
Ridgely	61	198	1	..	..	1	..	..	1	197	57	11,062	75	809	00	332	00	40	48	31	52	21	2	222	00	15	00	.....	115	00	15	00	367	00	92
Kosciusko	62	383	10	..	2	1	..	2	1	391	50	21,087	96	2,083	71	762	88	84	75	62	56	37	..	933	50	.....	.....	.....	165	00	.....	.....	1,098	50	208
Protection	63	103	6	..	..	1	..	2	..	106	48	5,380	54	710	28	77	11	25	30	16	96	9	1	207	75	5	00	.....	.....	.....	.....	.....	212	75	46
Princeton	64	191	12	..	4	..	..	..	..	207	47	23,271	06	850	63	122	49	49	63	33	12	8	..	151	50	.....	.....	.....	60	00	61	50	273	00	39
Ringgold	66	45	1	..	..	1	..	2	1	42	32	7,150	21	181	50	40	00	8	67	6	88	2	..	72	00	.....	.....	.....	30	00	.....	.....	102	00	13
Salem	67	337	11	..	..	2	..	3	2	341	51	14,921	04	1,101	60	92	78	77	06	54	56	15	..	435	00	.....	.....	.....	100	00	12	00	547	00	132
Eden	69	108	9	..	1	1	..	1	..	116	43	10,902	22	436	84	.....	.....	26	06	18	56	14	..	309	50	.....	.....	.....	.....	.....	4	00	313	50	68
Howard	71	238	3	..	1	..	..	..	3	289	66	10,165	79	770	00	281	67	61	60	45	60	16	..	421	50	.....	.....	.....	300	00	9	00	730	50	86
Madison	72	178	..	..	..	2	..	3	4	169	56	2,145	74	805	31	26	00	27	17	27	04	20	..	414	00	.....	.....	.....	120	00	.....	.....	534	00	144
Mt. Ida	73	92	2	1	..	..	..	..	1	94	43	3,512	76	895	21	135	79	14	86	12	88	10	..	289	00	.....	.....	.....	80	00	1	00	370	00	80
Muncie	74	559	12	..	7	..	..	4	2	572	118	87,393	22	14,947	25	2,014	73	111	30	81	92	29	..	875	25	.....	.....	.....	450	00	58	25	1,383	50	223
Meshekunnoughquoh	75	45	..	..	1	..	..	..	..	46	27	348	97	139	45	22	41	6	95	7	68	1	..	9	00	.....	.....	.....	.....	.....	1	00	10	00	3
Johnson	76	200	12	1	2	1	..	4	2	208	57	3,616	83	855	50	139	62	47	21	33	28	10	..	361	00	2	25	.....	50	00	37	50	450	75	...
Burlington	77	50	2	..	..	..	..	..	1	51	27	465	82	133	60	29	10	10	12	8	16	8	..	79	00	.....	.....	.....	.....	.....	4	00	83	00	39
Chapman	78	105	1	1	..	1	..	1	1	104	66	7,856	38	2,437	62	35	00	21	83	16	64	10	..	224	00	.....	.....	.....	100	00	13	00	337	00	86
Magnolia	80	96	7	..	..	..	..	2	2	99	50	3,389	32	355	50	24	88	22	97	15	84	..	..	30	00	.....	.....	.....	140	00	.....	.....	170	00	...
Kossuth	81	84	6	..	1	..	..	1	1	89	32	1,925	50	235	95	98	85	18	03	13	44	9	..	93	00	.....	.....	.....	35	00	.....	.....	128	00	31
Amana	82	101	2	..	..	3	..	2	2	96	54	3,951	22	437	80	56	61	21	57	15	36	..	..	215	00	.....	.....	.....	125	00	.....	.....	340	00	75
Hope	83	258	1	..	..	1	..	3	..	255	145	10,932	11	1,179	80	.....	.....	53	86	38	40	31	..	873	00	.....	.....	.....	500	00	.....	.....	1,373	00	397
Harrison	84	49	3	..	..	..	..	..	1	51	26	1,668	06	215	60	27	27	13	21	8	32	5	1	112	00	26	83	.....	50	00	2	00	190	83	32
New Harmony	87	123	3	..	..	..	..	..	1	125	43	9,423	09	681	65	218	19	27	04	20	00	12	..	260	30	.....	.....	.....	40	00	14	00	314	30	55
Pendleton	88	270	2	..	..	..	..	13	1	258	56	13,606	19	1,081	50	317	00	49	92	41	28	13	1	240	00	.....	.....	.....	.....	.....	.....	.....	240	00	68
Olive Branch	89	99	6	..	..	1	..	4	2	98	49	4,726	50	432	60	124	07	23	81	15	16	9	..	98	00	.....	.....	.....	140	00	26	00	264	00	33
Guilford	90	35	..	..	..	..	..	..	..	35	17	3,692	43	107	90	8	85	4	78	5	60	2	..	40	00	.....	.....	.....	.....	.....	1	00	41	00	10
Americus	91	122	5	..	2	..	..	4	..	125	32	1,806	90	635	02	250	36	28	16	20	00	8	..	188	00	.....	.....	.....	.....	.....	4	00	192	00	58

REPORT OF SUBORDINATE LODGES FOR THE TERM ENDING JUNE 30, 1914—Continued.

LODGES	No. of Lodge.	No. of Members Last Report.	ADD. Initiations.	ADD. Reinstated.	ADD. Admitted by Card.	DEDUCT. Withdrawn by Card.	DEDUCT. Expulsions.	DEDUCT. Dropped for N. P. D.	DEDUCT. Deaths.	No. Contributing Members.	Past Grands.	Resources of Lodge.	Receipts of Lodge.	Expenses of Lodge.	Dues to Grand Lodge.	Home Tax.	No. Brothers Relieved.	No. Widowed Fam. Relieved.	Amount Paid for Relief of Brothers.	Amount Paid for Relief of Widowed Families.	Educating Orphans.	Burying the Dead.	Special Relief.	Total Relief.	No. Weeks' Benefits Paid.
Tabor	92	204	6	..	2	..	..	8	..	204	49	$4,217 09	$851 00	$134 51	$36 40	$24 32	18	2	$215 00	$20 00	.....	.....	$27 00	$262 00	136
Charlestown	94	92	..	..	..	..	..	..	..	92	35	4,955 58	390 80	62 13	19 21	14 72	5	1	89 00	15 00	.....	.....	2 00	106 00	60
Herndon	95	90	4	1	..	1	..	4	..	90	44	10,026 71	258 35	157 70	21 42	14 40	1	3	94 00	5 70	.....	.....	11 00	110 70	52
Mississinewa	96	716	21	..	7	1	2	2	4	735	102	109,690 38	9,258 87	4,753 20	164 95	112 16	63	1	2,223 50	66 50	.....	$700 00	204 00	3,194 00	542
Fall Creek	97	173	2	2	..	..	..	1	2	174	78	3,950 17	480 50	227 98	30 39	27 84	12	2	280 00	.....	.....	50 00	9 00	339 00	70
Knightstown	99	181	1	..	..	..	..	1	..	181	73	22,699 71	585 80	.....	38 12	28 96	13	..	357 50	.....	.....	15 00	10 00	382 50	141
James	100	117	2	..	..	..	..	..	1	118	45	9,840 05	664 60	66 96	24 32	16 64	6	..	88 00	.....	.....	75 00	2 00	165 00	29
Dufour	101	68	..	..	..	..	..	1	..	67	42	3,944 88	184 92	90 30	13 93	10 72	2	..	60 00	.....	.....	25 00	.....	85 00	15
Reserve	102	71	..	..	1	1	..	3	..	68	34	5,932 30	294 80	216 47	13 60	11 52	1	..	24 00	.....	.....	.....	.....	24 00	6
Decatur	103	419	4	1	2	3	..	3	3	417	56	21,995 92	3,385 36	353 02	83 42	66 72	35	..	1,173 50	.....	.....	200 00	.....	1,373 50	312
Newburgh	104	89	..	..	..	..	..	..	..	89	53	6,470 26	267 00	114 51	18 51	14 24	7	..	140 00	.....	.....	25 00	.....	165 00	65
Russiaville	105	105	1	2	3	1	..	..	..	110	57	13,219 75	515 86	574 83	20 84	17 60	3	..	52 00	.....	.....	.....	2 50	54 50	...
Monticello	107	254	5	..	..	1	..	2	..	256	52	21,742 79	1,435 50	164 00	56 69	40 96	6	..	128 43	.....	.....	250 00	53 90	432 33	18
Frankfort	108	172	6	..	4	1	..	1	4	176	45	7,289 63	928 85	100 63	41 00	28 16	12	..	305 30	.....	.....	250 00	193 50	748 80	83
Colfax	109	20	..	..	..	..	..	..	..	20	7	517 65	87 84	3 72	4 57	3 20	3	..	67 00	.....	.....	.....	.....	67 00	13
Liverpool	110	264	21	1	4	2	..	9	2	277	45	13,363 64	1,286 51	273 25	78 92	41 44	18	..	56 00	.....	.....	150 00	6 00	212 00	132
Milton	111	93	..	..	..	..	..	..	..	93	57	2,875 25	389 03	118 33	18 95	14 88	9	..	166 00	.....	.....	50 00	3 00	219 00	105
Utica	112	39	1	..	..	..	..	..	1	39	16	1,232 33	192 15	45 62	8 32	6 24	2	..	20 00	.....	.....	50 00	5 00	75 00	5
Orange	113	44	..	..	..	..	..	..	..	44	34	2,596 47	90 20	73 85	6 35	7 04	7	..	86 00	.....	.....	.....	6 00	92 00	46
Bluffton	114	226	12	1	4	..	..	5	1	237	42	17,056 55	1,902 04	209 78	66 24	37 92	14	2	250 00	16 16	.....	120 00	.....	386 16	82
Roachdale	115	59	3	1	..	2	..	..	..	61	33	1,059 30	191 45	15 00	15 32	9 76	3	..	48 00	.....	.....	.....	.....	48 00	30
Chinkaroror	120	26	..	..	..	..	..	..	1	25	22	3,959 06	62 40	23 44	5 00	4 00	1	..	36 00	.....	.....	30 00	.....	66 00	18
Winchester	121	308	17	..	1	..	..	..	..	326	74	22,640 05	1,518 00	268 72	67 45	52 16	17	..	565 00	.....	.....	90 00	.....	655 00	177
Silcox	123	181	13	..	2	..	..	1	..	195	49	6,050 22	1,025 10	368 26	48 16	31 20	14	..	372 50	.....	.....	35 00	10 50	418 00	115
Capital	124	429	9	1	1	..	..	1	..	439	97	33,929 92	3,247 25	1,189 51	91 82	70 24	28	1	728 00	269 76	.....	200 00	18 00	1,215 76	302
Noblesville	125	246	6	..	..	1	..	3	2	246	86	4,442 12	963 70	207 03	52 50	38 08	16	..	511 75	.....	.....	100 00	5 00	616 75	112

Indiana	126	156	28		2				1	185	48	8,602 08	771 20	68 50	60 44	24 96	9		180 00			80 00		260 00	36
Moores Hill	127	99	2						1	100	59	2,788 60	281 27	72 85	20 20	16 00	6	1	62 00	2 50		100 00	6 00	170 50	35
Germania	129	204	2		1			1	3	203	72	24,031 98	1,380 30	352 14	39 66	32 64	20		475 00			405 00	12 00	892 00	231
Reliance	130	48						1		47	36	5,454 21	127 00	32 35	9 04	7 52	4		20 00					20 00	5
Anderson	131	537	37	1	8	2		13	1	567	70	18,932 14	2,922 00	665 73	124 65	90 72	45		1,084 00			240 00	10 00	1,334 00	360
Kokomo	133	302	12		4		1	4		313	80	20,670 05	901 14	404 36	63 73	43 44	35	1	777 25	20 00		80 00		877 25	204
Fairview	134	40	4	6		1		1		48	27	1,651 91	232 00	20 00	16 51	8 32	4		51 00					51 00	17
Greenfield	135	173	3	1	1	1		2	2	173	57	627 29	627 40	140 33	36 75	26 41	6	1	178 00	15 00		80 00	3 00	276 00	39
Westville	136	145	1		1				2	145	53	13,395 35	412 00	83 33	29 52	23 20	10	1	341 00	22 50		150 00	15 00	528 50	58
Worthington	137	134	7		2					143	50	9,482 76	788 38	178 59	35 69	22 88	7		330 00			30 00	3 00	363 00	74
Schiller	138	71			1				4	68	36	1,565 07	213 50	181 49	12 68	9 76	4		41 00			180 00		221 00	6
Everton	139	127				4			1	122	37	3,990 14	534 80	11 04	25 37	19 52			216 00			75 00		291 00	
Spencer	140	216	6			1		9		212	70	7,889 96	693 30	110 20	54 26	33 92	7		130 00					130 00	55
Eureka	142	99		1			1	1		98	42	4,079 01	309 68	80 63	20 83	15 68	9		153 00			50 00	2 00	205 00	30
Iroquois	143	230	11		1	1		6	2	233	50	30,300 00	1,871 16	808 97	53 06	35 52	8		340 50			130 00	6 00	476 50	73
Hebron	144	70	4							74	51	9,432 43	398 20	78 75	16 98	11 84	1		4 00				21 44	25 44	1
Relief	145	142			1			2	1	140	41	11,936 32	414 00	67 25	28 70	22 08	9		174 00			100 00	7 00	281 00	39
Owen	146	81				1		4		76	74	2,084 42	197 85	115 46	14 24	12 16			88 50			20 00		108 50	29
Sullivan	147	205		1		2		1		203	67	7,884 46	842 14	292 18	45 68	31 84	11		500 00			32 00		532 00	173
Glenn	149	44							1	43	31	3,552 86	246 50	186 06	9 36	6 88	3		101 00			30 00		131 00	34
Silvers	150	61	1							62	30	2,415 76	180 70	36 22	11 26	9 92	3	1	30 00	20 00				50 00	10
Camden	151	56				1		7	1	47	39	3,100 00	126 10	35 00	10 08	7 32	2		48 00			30 00		78 00	16
Union City	152	161	4					4	2	159	53	16,529 33	470 00	21 00	36 19	25 76	14		198 00			100 00		298 00	78
Abington	154	30				2		2	1	25	21	1,706 56	64 50	9 00	4 37	4 00	1		9 00			50 00		59 00	3
Morton	155	148	8		2				1	157	62	13,219 71	734 10	110 79	33 93	25 12	8		184 00			80 00	6 00	270 00	49
Walnut Level	156	129	4	1				1		133	59	8,396 52	449 15	155 60	26 16	21 28	8		286 00				6 27	292 27	55
Fort Harrison	157	415	11		2	3		7	3	415	66	5,407 41	1,786 00	274 20	95 76	66 72	29	1	919 00	10 00		180 00		1,109 00	257
North Salem	158	64			1					65	38	2,343 49	160 15	76 96	11 37	10 40	3		70 00			51 30	1 00	122 30	17
Star in the West	159	260	2	1		2		1	1	259	62	3,007 29	956 60	262 66	44 80	41 44	25		462 00			60 00	241 50	763 50	210
Chegemink	161	62	6					1		67	20	1,004 32	219 80	161 00	14 92	8 48	2		100 00				2 00	102 00	39
Covenant	163	93			3			2		94	37	7,713 24	505 80	12 00	18 30	15 04	7		128 00					128 00	32
Grand Prairie	164	155	4		1	1			1	158	49	6,909 13	1,437 72	246 95	34 38	22 40	8		793 00					793 00	103
Clinton	165	29				1				28	12	1,468 99	56 32	51 49	4 45	4 64									
Cecelia	166	358	40	1	10			1	1	407	65	17,631 47	3,050 10	431 83	117 63	65 12	24	1	850 50	8 43		120 00	30 75	1,009 68	200
St. Marys	167	147	3		1	1		10	1	139	52	17,759 83	1,221 60	166 00	31 04	22 40	15	1	518 00			120 00		638 00	104
Winamac	168	89	3					1	1	90	56	7,002 94	360 94		21 20	14 40	2		46 00			70 00		116 00	31
Oxford	169	111	6					4		113	39	6,998 54	368 70	292 08	26 04	18 08	8		191 00				6 00	197 00	44
Parker	170	93		1	1	1		4		90	34	5,381 64	689 50	68 34	15 60	14 40	7		187 50				8 00	195 50	75
Richland	171	36						1		35	26	1,687 76	1,274 90	12 20	5 50	5 76									
Delaware	172	28			1			1		28	13	793 10	88 48	8 50	5 84	4 48			6 00			15 00		21 00	2
Osceola	173	127	1		2			11	2	117	40	6,455 04	375 42	140 36	18 47	18 72	8		372 00			100 00	5 00	477 00	115
Carroll	174	183	19		3	1		1		203	83	20,371 43	1,130 41	126 70	49 14	32 48	12		242 50					242 50	93
Pacific	175	261	6			1	1	3	1	251	59	18,135 80	746 60	69 66	56 45	40 15	15		366 00			50 00	20 00	436 00	111
Columbia	176	312	11		2	7		10	1	307	43	5,995 76	1.144 91	540 02	59 40	39 36	20		458 00			50 00		508 00	70

REPORT OF SUBORDINATE LODGES FOR THE TERM ENDING JUNE 30, 1914—Continued.

LODGES.	No. of Lodge.	No. of Members Last Report.	ADD. Initiations.	ADD. Reinstated.	ADD. Admitted by Card.	DEDUCT. Withdrawn by Card.	DEDUCT. Expulsions.	DEDUCT. Dropped for N. P. D.	DEDUCT. Deaths.	No. Contributing Members.	Past Grands.	Resources of Lodge.	Receipts of Lodge.	Expenses of Lodge.	Dues to Grand Lodge.	Home Tax.	No. Brothers Relieved.	No. Widowed Fam. Relieved.	Amount Paid for Relief of Brothers.	Amount Paid for Relief of Widowed Families.	Educating Orphans.	Burying the Dead.	Special Relief.	Total Relief.	No. Weeks' Benefits Paid.
Shawswick	177	392	7	..	3	2	..	3	3	394	59	$20,388 91	$2,077 31	$551 17	$85 49	$63 04	34	1	1,076 00	$13 50	.....	$155 00	$34 49	1,278 99	284
Edwards	178	270	4	..	1	..	..	1	3	271	54	8,362 40	692 60	25 10	55 40	43 36	12	1	390 50	9 40	.....	280 00	21 00	700 90	69
Stewart	179	74	4	1	..	1	..	4	1	73	27	1,389 41	1,271 52	136 58	16 20	10 00	6	1	82 00	.....	.....	50 00	6 00	138 00	26
Angola	180	224	8	..	2	2	..	..	1	231	62	28,914 14	1,890 46	528 22	33 49	34 24	11	..	168 00	.....	.....	75 00	54 60	297 60	42
Trafalgar	181	129	2	..	..	..	..	3	..	128	64	6,076 51	454 25	50 00	25 93	20 48	7	..	208 00	.....	.....	.....	5 00	213 00	52
Phoenix	182	122	11	1	1	1	..	2	..	132	50	5,556 59	774 40	37 48	35 92	21 12	11	1	237 00	6 50	.....	15 00	.....	258 50	65
Rossville	183	78	..	3	..	1	..	1	1	78	42	6,623 59	354 35	110 00	15 72	12 48	8	..	94 00	.....	.....	30 00	.....	124 00	22
Greensfork	184	50	7	..	..	..	..	2	..	55	28	1,201 07	259 50	58 61	17 04	8 80	5	..	60 00	.....	.....	25 00	6 00	91 00	20
Shannondale	187	33	..	1	..	2	..	..	..	32	31	2,060 92	145 80	14 71	7 28	5 12	3	..	24 00	.....	.....	.....	.....	24 00	8
Brownsburg	188	39	..	..	..	1	..	..	..	38	11	50 74	18 00	.....	3 12	2 88	..	..	.....	.....	.....	.....	.....	.....	..
Selma	189	71	3	..	..	..	..	2	1	71	48	3,276 82	204 02	45 75	16 33	11 30	..	..	156 50	.....	.....	50 00	.....	206 50	62
Francesville	190	36	..	..	..	..	..	2	..	34	16	835 95	111 48	56 23	7 87	4 08	..	..	.....	.....	.....	.....	.....	.....	..
Wildey	191	139	3	..	..	..	..	5	..	137	48	10,116 08	837 55	387 06	31 53	21 92	4	..	116 00	.....	.....	30 00	.....	146 00	29
Terrell	192	123	1	..	..	..	..	8	..	116	49	7,493 90	650 00	175 39	24 12	18 36	6	..	83 00	.....	.....	.....	.....	83 00	32
Hiawatha	193	85	2	..	..	1	..	1	..	85	36	3,490 06	283 58	72 10	17 70	13 60	5	..	136 00	.....	.....	25 00	7 00	168 00	34
Purity	194	49	..	..	..	1	..	3	..	45	25	1,283 50	132 48	26 00	9 98	7 68	..	1	.....	10 00	.....	15 00	2 00	27 00	6
Crown Point	195	63	3	..	1	2	..	1	..	64	22	1,882 23	183 40	124 57	14 67	10 24	3	..	27 00	.....	.....	.....	.....	27 00	9
Morgantown	196	121	6	..	..	..	..	2	..	125	37	4,497 34	579 21	102 03	30 80	20 00	5	..	296 00	.....	.....	.....	.....	296 00	74
Waldron	197	141	2	..	..	1	..	5	..	137	77	2,772 91	368 50	115 47	30 10	21 92	10	..	248 00	.....	.....	.....	10 00	258 00	55
Greenwood	198	200	7	..	3	..	..	3	4	203	46	8,107 61	994 02	493 00	48 30	32 48	16	..	341 00	.....	.....	257 60	13 50	612 10	99
Hermann	199	78	..	..	..	..	..	..	1	77	41	5,263 65	341 00	183 38	12 27	12 32	5	..	178 00	.....	.....	90 00	18 00	286 00	57
Quincy	200	385	9	..	5	2	..	..	1	396	70	16,434 29	2,364 82	465 00	77 55	61 60	30	..	711 50	.....	.....	75 00	8 00	794 50	223
Bourbon	203	87	1	..	..	..	..	1	..	87	61	4,240 88	223 70	44 00	17 89	13 92	6	1	125 00	7 59	.....	25 00	.....	157 59	56
Seymour	204	254	3	1	1	4	..	1	1	253	83	7,919 61	2,284 77	330 02	55 86	40 48	15	1	395 00	.....	.....	90 00	21 00	506 00	95
Clayton	205	116	1	1	..	2	1	1	1	113	42	3,070 40	429 68	90 87	23 02	17 92	7	1	103 50	30 00	.....	50 00	1 00	184 50	46
Tell City	206	116	6	1	..	..	..	..	..	123	39	9,900 11	800 20	247 81	28 34	19 68	8	..	161 50	.....	.....	60 00	.....	221 50	54

Farmland	208	192	3	1			2		194	88	9,291 99	1,299 25	1,101 93	33 18	31 04	8	1	104 00	10 00		15 00	1 00	130 00	26
Canal	209	66	5					1	70	42	5,061 93	226 60		18 10	10 56	7		85 00			50 00	7 00	142 00	16
Morgan	211	160		2					162	56	6,659 73	591 20	82 43	33 69	25 92	13	1	87 00	16 64			2 00	105 64	42
Woodward	212	144					2	2	140	73	8,282 97	675 25	198 49	26 28	22 40	13	1	396 00	8 00		180 00	2 88	586 88	144
Springfield	213	230	4	3	2			1	234	55	9,125 30	905 02	150 71	49 40	35 44	9		681 35					681 35	128
Stewartsville	214	132	7						139	34	3,934 00	444 00	101 71	26 80	22 24	5	1	120 00	32 03		50 00	13 00	215 03	40
Brazil	215	254	9	1	1			2	261	54	20,414 29	1,483 70	258 99	60 82	41 76	14	1	500 00	7 75		100 00	15 00	622 75	152
Waveland	217	78	2	1	1		1		79	35	2,476 55	262 30	98 55	18 93	12 32	10		71 00				5 00	76 00	23
Tipton	220	227	9	1	1		8	2	226	47	9,970 84	1,374 88	50 45	52 86	36 16	13		231 00			65 00	6 00	302 00	99
Waterloo	221	96	5						101	35	5,073 94	422 22		25 00	16 16	2		48 00			25 00		73 00	12
Necessity	222	233	43	5	8		2	1	286	62	14,595 59	2,258 20	214 11	91 74	44 16	13	1	400 25		20 00	70 00		490 25	128
Crawfordsville	223	160			1		2	3	154	51	15,872 51	3,783 07	531 21	30 49	24 64	8	1	116 00	23 00		150 00		289 00	44
Borden	224	52	3						55	48	557 16	190 60	166 39	13 84	8 80			11 00					11 00	
Galveston	225	76	1	1			3	1	74	37	2,444 93	237 10	25 00	16 08	11 84			131 00			60 00		191 00	
Luther	227	200							200	61	2,175 00	430 00	50 00	34 40	32 00	10		305 50					305 50	80
Concordia	228	89	3				1	1	90	45	12,446 00	617 10	141 76	18 90	14 08	2		57 00		2 00			59 00	13
German Union	229	100	3		1	2	3	1	96	52	3,522 96	1,214 67	583 00	22 56	15 36	7		134 00			190 00	3 00	327 00	53
Alamo	230	60	4				3		61	30	2,305 90	188 50	10 50	14 12	9 76	5		64 00				3 07	67 07	18
Steuben	231	57	4	5					66	42	3,625 22	365 00	26 08	18 07	10 56	5		167 00					167 00	77
Losantville	232	36					1		35	27	1,712 08	133 50	10 58	5 14	5 60	3		32 00					32 00	28
McCarty	233	140	24	2	3	1		1	2	165	32	7,328 37	689 90	368 40	55 19	26 40	13		411 00			100 00		511 00	152
Gregg	235	174	11	1		1	1	5	1	178	59	3,407 71	848 19	341 64	46 12	27 36	13		456 00			500 00	2 50	508 50	118
Star	236	91				2				89	39	1,656 50	208 00	32 70	16 64	14 24	4		48 00			30 00		78 00	16
Cadiz	237	42								42	26	921 96	109 20	2 35	8 73	6 72			15 00					15 00	5
Larwill	238	81	3			1		1	2	80	30	2,040 63	313 99	78 39	19 56	12 80	4		35 00			125 00	4 00	164 00	17
Mt. Pleasant	239	56	1			1				56	48	2,600 00	217 20	19 95	11 21	9 12	4		30 00					30 00	10
Illiana	240	57	6	2					1	64	39	164 66	289 16	74 23	18 19	9 12			69 00			57 00		126 00	
York	241	30	4	1		1		8		26	16	47 30	107 20		8 57	4 16	1		39 00					39 00	13
Mitchell	242	287		1		3		2	2	281	51	7,933 36	1,321 71	126 15	57 60	44 95	23	1	477 00	67 67		250 00		794 67	136
Young America	243	35						2		33	23	2,289 88	101 40	9 43	6 86	5 28	2		18 00				1 00	19 00	6
Holton	244	47	4	1	5	1				56	32	3,449 03	321 22	101 20	15 82	8 96	7	1	115 50	3 00				118 50	33
Lowell	245	73	2	1					2	74	19	1,173 45	332 62	50 00	17 97	11 84	1		46 00			50 00	1 00	97 00	15
Trenton	248	56				2				54	30	1,674 86	136 00	22 40	11 63	8 64	5		102 00				2 00	104 00	37
Azur	250	92								92	43	740 49	262 60	42 01	17 16	14 72	6		100 00					100 00	68
Ashboro	251	27						1		26	20	1,226 20	135 65	51 15	5 21	4 32	4		26 00				5 00	31 00	8
Cicero	252	95	11					2	1	103	42	5,490 19	576 50	35 40	28 41	16 48	9		169 50			60 00		229 50	39
New Haven	253	62				1			2	59	33	29,643 14	524 71	104 36	12 27	9 44	6		165 00			90 00		253 00	54
Carthage	255	55						1	1	53	28	3,027 91	221 82	82 07	9 60	8 84	5		94 50			30 00	3 00	127 50	21
Pierceton	257	73		1					1	73	41	1,686 79	139 04	9 95	9 64	8 48	4		28 00			60 00		88 00	11
Osgood	259	67								67	29	4,600 00	441 66	40 72	10 19	10 72	1		63 00					63 00	
Utilis	260	78	2	1					1	80	62	4,436 96	398 96	42 97	18 88	12 80	9		316 00			50 00		366 00	79
Hartford City	262	223	5		1	3		2	3	221	69	19,549 66	1,110 75		50 45	35 36	16		641 50			160 00		801 50	130
Argos	263	39	9	1	1				1	49	32	2,720 57	254 45	64 78	13 58	7 84	5		94 50			30 00		124 50	12
North Manchester	264	153	6			3				156	47	2,343 00	553 85		26 08	16 32	10		194 40			50 00		244 40	86

REPORT OF SUBORDINATE LODGES FOR THE TERM ENDING JUNE 30, 1914.—Continued

LODGES.	No. of Lodge.	No. of Members Last Report.	ADD. Initiations.	ADD. Reinstated.	ADD. Admitted by Card.	DEDUCT. Withdrawn by Card.	DEDUCT. Expulsions.	DEDUCT. Dropped for N. P. D.	DEDUCT. Deaths.	No. Contributing Members.	Past Grands.	Resources of Lodge.	Receipts of Lodge.	Expenses of Lodge.	Dues to Grand Lodge.	Home Tax.	No. Brothers Relieved.	No. Widowed Fam. Relieved.	Amount Paid for Relief of Brothers.	Amount Paid for Relief of Widowed Families.	Educating Orphans.	Burying the Dead.	Special Relief.	Total Relief.	No. Weeks' Benefits Paid.
Michigan City	265	92	1	..	1	..	..	..	..	94	44	$14,793 67	$881 39	$207 32	$16 40	$15 04	6	..	$148 00	.....	.....	.....	$2 00	$150 00	40
Spiceland	266	37	..	..	..	2	..	..	..	35	15	1,020 81	68 30	54 38	5 51	5 60	2	..	30 00	.....	.....	.....	3 00	33 00	10
Excelsior	267	123	..	..	..	..	..	..	..	123	81	5,974 19	320 52	167 05	19 34	19 68	10	1	104 00	$5 00	.....	$15 00	.....	124 00	26
Jubilee	268	46	4	..	..	..	..	1	1	48	40	372 54	168 36	100 07	12 83	7 52	..	..	.....	.....	.....	15 00	.....	15 00	...
Poseyville	269	45	20	6	1	..	..	..	..	72	18	2,792 86	479 40	30 79	33 31	11 52	1	..	29 00	.....	.....	.....	9 00	38 00	6
Milan	270	135	5	..	..	..	..	..	1	139	58	6,608 04	563 12	171 00	29 02	22 24	9	2	83 90	10 00	.....	30 00	24 00	147 90	21
Caldwell	271	87	5	..	1	..	..	4	..	89	31	2,533 20	320 28	57 80	22 51	14 24	4	..	32 00	.....	.....	15 00	3 00	50 00	8
Tell	272	84	1	1	..	..	..	1	..	85	76	3,930 38	333 90	137 69	14 24	13 60	3	..	107 00	.....	.....	.....	5 00	112 00	25
Sigel	273	75	..	..	..	..	..	..	1	74	55	2,700 69	386 29	279 66	13 62	11 84	4	..	75 00	.....	.....	150 00	.....	225 00	15
Martinsville	274	228	10	..	3	1	..	1	..	239	49	20,000 00	938 06	136 07	52 58	28 48	12	1	401 00	13 00	.....	.....	2 00	416 00	143
Little River	275	121	4	..	1	..	..	..	1	125	45	12,737 99	291 25	283 34	23 30	19 84	..	..	119 00	20 00	.....	50 00	6 00	195 00	...
Alto	276	51	..	..	..	..	..	..	..	51	39	3,607 32	192 00	124 16	11 28	8 17	2	..	21 00	.....	.....	30 00	.....	51 00	7
Charlottesville	277	91	4	3	1	1	..	2	..	96	43	1,826 63	439 72	28 49	26 34	15 36	6	..	60 00	.....	.....	25 00	8 00	93 00	15
Robert Blum	278	208	10	..	..	..	..	2	2	214	48	27,450 45	1,844 80	116 30	50 30	33 28	19	..	525 00	.....	.....	200 00	8 20	733 20	198
Acton	279	105	5	..	1	1	..	..	..	110	46	3,963 18	461 00	115 68	24 08	17 60	3	..	36 00	.....	.....	.....	2 00	38 00	9
White River	280	98	3	1	..	..	..	..	..	102	64	3,361 11	361 30	.....	22 50	16 32	10	..	251 50	.....	.....	.....	15 00	266 50	58
Omega	281	269	2	..	..	1	..	2	2	266	60	8,557 51	849 65	446 34	52 45	34 40	26	..	695 00	.....	.....	100 00	4 00	799 00	208
Butler	282	129	12	1	1	..	..	1	1	141	47	6,257 24	570 00	288 84	38 40	20 80	7	..	210 00	.....	.....	35 00	.....	245 00	59
Monroeville	283	116	..	..	..	..	..	1	..	115	50	5,257 16	318 00	38 52	22 05	18 40	9	..	175 00	.....	.....	.....	3 00	178 00	39
Schuyler	284	152	4	1	2	1	1	6	..	151	45	1,562 93	438 05	182 20	35 00	24 16	4	..	325 00	.....	.....	.....	20 00	345 00	...
Zionsville	285	86	4	..	..	..	..	1	3	86	45	1,826 18	260 09	84 56	18 41	13 76	5	..	97 50	.....	.....	105 00	10 40	212 90	40
Monitor	286	201	7	2	1	1	..	4	1	205	50	5,681 08	1,202 22	308 29	48 45	32 32	7	..	146 35	.....	.....	125 00	10 65	282 00	54
Spartansburg	287	121	..	1	2	..	..	..	..	124	57	5,669 91	284 60	144 43	22 76	19 84	6	..	88 00	.....	.....	.....	5 00	93 00	22
Magenta	288	39	..	..	1	..	..	..	..	40	19	3,014 79	402 10	141 27	10 60	6 40	3	..	40 00	.....	.....	15 00	.....	55 00	4
Hillsboro	299	46	..	..	..	..	..	..	..	46	29	1,765 81	101 45	8 32	9 56	7 36	3	..	3 00	.....	.....	30 00	.....	33 00	1
Fort Branch	291	113	1	1	1	..	..	..	1	115	40	2,891 69	286 70	.....	22 93	18 40	2	..	40 50	.....	.....	.....	.....	40 50	6

DeWolf	292	38	2							40	40	2,640	22	156	00			6	35	6	40									
Deerfield	293	105	1	3	1	2		6	1	101	37	2,479	80	504	23	119	90	21	60	16	16	9		139	00			50	00			189	00	34
Lynn	294	95	1					3		93	37	4,646	33	527	46	174	17	17	23	14	88	4		52	00					3	00	55	00	18
Wildman	295	151	6	1				5	2	151	25	911	95	1,024	70	290	00	32	08	20	80	18		553	00			125	00	15	00	693	00	147
Orleans	296	127	10		1			1		137	37	8,043	56	763	00	177	14	36	49	21	92	9		248	00					2	00	250	00	84
Elletsville	298	143	5		1	3		1		145	62	6,550	59	441	70	64	22	34	70	23	20	10	1	119	50	1	50	100	00	7	00	228	00	26
Grand View	300	50								50	34	1,142	47	134	20	42	44	9	93	8	00	4		31	00							31	00	9
Rockfield	301	116	2			1	1			116	47	10,334	19	763	36	163	86	26	97	18	56	8		200	00			30	00	30	00	260	00	79
Brooklyn	303	35	1					1		35	9	462	04	90	50	45	55	7	24	5	60			25	00					2	00	27	00	11
Mt. Etna	304	127				2		4		121	56	7,133	81	289	05	125	14	25	17	19	36	6	1	60	00	7	00					67	00	14
Blountsville	305	66				1		6		59	32	1,719	81	127	84	94	52	9	77	9	44	1		32	00			15	00			47	00	8
Dunkirk	306	199	16	1	1			3	1	213	64	22,749	00	2,022	64	93	26	54	61	34	08	12		258	50			150	00	10	00	418	50	35
Sanders	307	80		1	1	2				80	36	1,523	82	240	65	78	83	15	06	12	80	5		164	00							164	00	41
Oakland City	308	104	3		1			2		106	23	2,900	85	573	00	137	76	24	44	16	96	5		80	00							80	00	16
Daleville	309	46	4							50	34	4,706	19	502	85	94	33	11	70	8	00	7		64	00					4	00	68	00	16
East Boston	310	39	4		1	1		2		41	22	1,410	04	144	94	11	50	11	10	6	14	1		29	00							29	00	28
South Boston	312	26								26	8	265	99	75	92	39	88	5	40	4	16	1		8	00							8	00	2
Walton	314	123	1	1		3		1		121	36	3,294	03	348	10	199	30	20	32	19	36	5		88	00							88	00	21
Kendallville	316	268	7	1	2	4		1	2	271	62	8,409	95	1,183	16	448	34	55	87	44	48	24		442	00			80	00	105	00	627	00	209
Eminence	317	100	5					2	1	102	49	4,678	83	397	60	86	86	23	60	16	38	2		36	00					26	00	62	00	9
Guttenberg	319	280	4		1	1		4	2	278	56	9,328	53	1,680	48	193	07	58	62	44	48	14		499	50			150	00	36	50	686	00	127
Beacon	320	226	10		2			1		237	60	11,129	41	1,629	41	293	40	57	29	37	92	17		192	00					37	83	229	83	45
Sugar Creek	321	134	6	1						141	47	3,047	27	492	80	40	00	29	84	22	56	9	1	144	00	60	44	25	00	2	00	231	44	36
Loon Creek	322	55	1		2	2				56	33	7,707	95	453	00			12	45	8	96	2		46	00							46	00	15
Hobah	323	162	5		4	1	1	4	1	164	62	2,887	14	503	30	253	77	33	86	26	24	15		235	00			50	00	43	50	328	50	111
Goldsmith	324	105	2						1	106	40	2,517	03	329	00			22	93	16	96	4		88	00			75	00			163	00	22
Wheeling	325	31								31	30	2,544	27	102	72	10	66	5	82	4	96	1		4	00					1	00	5	00	1
Widener	326	42		3						45	11	1,046	63	132	60	30	00	10	60	5	20													
Mechanicsburg	327	87				1				86	47	1,845	13	220	20	176	33	17	61	13	76	5		100	00					10	00	110	00	43
Greentown	328	195	3	1	1			4		196	58	18,394	33	1,037	95	77	00	35	85	31	36			406	35							406	35	
North Vernon	329	85		1					1	85	38	3,835	96	304	50	66	60	17	78	13	60	10		270	00			80	00	2	00	352	00	95
Waynetown	330	135	1					2	1	133	41	5,045	21	490	82	82	96	28	47	21	28	9		148	50			40	00	2	00	190	50	32
Prospect	331	68	1		1					70	44	3,915	62	184	60	26	65	15	74	10	88	3		40	00					1	00	41	00	
Earle	333	72		1	1	2		4		68	30	5,950	74	610	30	159	73	14	56	10	88	5		48	00					2	00	50	00	12
Allemania	334	81	3							84	36	2,291	31	319	68	24	00	19	04	12	72	4		94	00							94	00	34
Grant	335	61	2					4		59	29	1,654	32	172	50	47	81	13	80	9	44	3						20	00			20	00	12
Alma	336	47	3		1	1				50	16	326	18	164	00	105	70	13	15	8	00	2		90	00							90	00	30
McCordsville	338	109		1				2		108	46	4,477	32	433	05	172	30	21	94	17	12	7		107	00							107	00	25
Kingman	339	66	3							69	31	1,751	60	199	20	100	51	15	29	10	56			28	00							28	00	
Loogootee	340	130	1		1					132	50	5,695	10	350	60	75	00	27	24	20	80	1		26	00			15	00	45	00	86	00	26
Dunreith	341	57								57	19	1,000	89	192	00	72	66	9	60	9	12	2		72	00			20	00	1	00	93	00	6
Pittsboro	342	98	8		1	1		1		105	52	3,800	00	322	30	183	49	25	78	15	68	12		106	00							106	00	36
Shoals	343	140	11			1		3	1	146	34	4,361	33	772	06	177	11	38	12	22	56	11		306	90			50	00			356	90	55

REPORT OF SUBORDINATE LODGES FOR THE TERM ENDING JUNE 30, 1914—Continued.

LODGES.	No. of Lodge.	No. of Members Last Report.	ADD. Initiations.	ADD. Reinstated.	ADD. Admitted by Card.	DEDUCT. Withdrawn by Card.	DEDUCT. Expulsions.	DEDUCT. Dropped for N. P. D.	DEDUCT. Deaths.	No. Contributing Members.	Past Grands.	Resources of Lodge.	Receipts of Lodge.	Expenses of Lodge.	Dues to Grand Lodge.	Home Tax.	No. Brothers Relieved.	No. Widowed Fam. Relieved.	Amount Paid for Relief of Brothers.	Amount Paid for Relief of Widowed Families.	Educating Orphans.	Burying the Dead.	Special Relief.	Total Relief.	No. Weeks' Benefits Paid.
Greenville	344	82				1				81	28	$4,716 16	$348 62	$21 90	$16 84	$12 96	7		$203 00			$25 00	$7 00	$235 00	105
Yorktown	345	118		1						119	54	8,440 34	864 08	29 22	24 47	19 04	5		65 75				2 00	67 75	18
Goodland	346	34			2	1	1			34	16	507 43	63 92	62 40	4 89	5 44	1		18 00					18 00	6
Sharpsville	347	117	1			1		1	1	115	42	735 97	379 45	89 61	30 38	18 40	9		129 80			75 00	5 00	209 80	40
Greencastle	348	119	2			1		1	1	118	43	11,110 81	444 11	184 26	25 74	18 88	7	1	171 00			100 00	20 50	291 50	71
Medora	349	28	4							32	6	442 40	106 60	67 45	8 52	5 12							5 00	5 00	
Brownsville	350	42	5	1						48	27	1,325 00	175 00	10 00	10 00	7 68	1		48 00					48 00	16
Shideler	352	112				1		2	1	108	38	2,530 07	319 75	110 64	22 46	17 28	9		131 00			50 00	14 00	195 00	75
Newtonville	353	88				2			1	85	34	1,975 00	203 05	18 35	16 24	12 48	6		40 00			50 00	1 00	91 00	10
Monrovia	354	120			1		1	1		119	37	5,464 50	466 30	91 53	23 10	19 04	5		52 00			30 00	7 00	89 00	13
Whitestown	355	100	2	1	1			3		101	30	5,820 01	291 10	90 49	23 28	16 64	6		72 00				3 00	75 00	16
Amana	356	192	4		2	1		2	3	192	59	16,026 00	2,049 32	74 82	38 36	30 72	10		428 50			140 00		568 50	74
Coatsville	357	118	1			2		3		114	45	3,568 75	306 40	98 16	24 31	18 24	10		140 00					140 00	35
Nerie	358	56							1	55	45	4,717 01	169 03	83 27	9 15	8 80	2		14 00			50 00	50 00	114 00	10
Mulberry	359	68	6					2	2	70	52	5,683 37	371 60	128 78	18 52	11 20	7		231 00			100 00	1 00	332 00	44
Martz	360	102	1							103	56	1,873 78	282 80	88 55	22 62	16 16	11		168 00			25 00	12 00	205 00	43
Heart and Hand	361	113	3		1					117	43	6,584 49	907 47	138 87	23 11	17 12	12		224 84					224 84	48
Markle	362	84	2					2		84	45	5,423 33	426 31	14 89	15 79	13 44	3		83 01			25 00		108 01	18
Laurel	363	94	1					2	1	92	40	2,201 91	249 20	26 18	19 93	14 72	5		141 00			50 00	15 00	206 00	47
Shequoit	365	46				1				45	35	5,374 90	173 50	84 48	9 36	7 20	2		27 00				11 00	38 00	9
Arcadia	367	212	9		1	1				221	53	8,712 80	874 00	391 86	47 98	31 68	22		582 00			15 00	7 00	604 00	199
Clay	368	134	3			1				136	51	3,576 13	544 55	219 72	29 39	21 76	14		341 50				2 00	343 50	
Bunker Hill	369	38	5	1					1	43	23	1,239 99	183 80	13 00	11 30	6 08	6		156 00			90 00	4 00	250 00	30
Harrell	370	120						4		116	44	6,144 36	288 32		22 04	18 56	5		200 00				3 00	203 00	56
Webster	371	72	1							73	37	2,617 16	283 71	57 28	13 39	9 44	3		111 00			25 00		136 00	73
Maxinkuckee	373	51						1		50	27	3,151 14	273 13	12 50	8 32	8 00	3		44 00			15 00	33 00	92 00	11

Home	374	37	1	..	..	..	..	..	38	22	643	78	106	20	10	17	8	49	5	92	..	..	6	00	..	..	..	..	6	00	2
Lawrence	375	94	2	..	..	2	..	3	..	91	34	3,308	31	294	00	130	80	18	36	14	56	5	..	172	00	..	..	..	6	00	178	00	50
Randolph	376	34	..	..	..	1	..	..	..	33	27	1,025	00	41	00	15	54	7	06	5	28	..	..	..	..	..	..	..	..	..	..	..
Springport	377	53	3	2	..	..	..	..	..	58	33	6,284	47	1,084	91	14	00	13	79	9	28	..	..	20	00	..	..	..	..	20	00	5
Beaver	378	49	1	..	..	1	..	..	..	49	13	215	12	99	00	..	..	7	94	7	84	2	..	28	00	..	..	..	..	28	00	7
Warrick	379	60	..	..	..	3	..	2	1	54	35	1,929	34	140	40	..	..	11	23	8	64	..	..	56	00	..	..	50	00	..	106	00	..
North Star	380	114	1	..	1	..	..	2	..	114	47	2,425	04	235	60	..	..	19	41	18	24	16	..	524	00	..	..	15	00	..	539	00	179
Fairmount	381	93	6	1	..	3	..	7	1	89	35	319	27	497	20	96	24	25	60	14	24	9	..	242	00	..	..	50	00	4	00	296	00	85
Goethe	382	236	23	1	4	1	..	2	..	261	66	5,466	81	987	05	204	06	67	59	38	08	19	..	590	50	..	..	..	..	11	50	602	00	155
New Cumberland	383	77	..	..	..	1	..	10	..	66	32	9,106	58	485	90	194	89	11	75	10	56	7	..	134	50	..	..	..	..	15	00	149	50	70
Pike	384	29	1	..	..	..	..	3	..	27	15	1,249	10	74	50	10	00	3	60	4	32	3	..	15	00	..	..	..	..	..	..	15	00	5
Lynnville	386	71	3	..	..	2	..	7	..	65	25	941	12	196	55	35	00	15	62	10	40	4	..	60	00	..	..	..	..	5	00	65	00	25
Venus	387	88	4	2	..	..	..	..	..	94	21	2,496	16	710	59	52	46	23	98	15	04	5	..	176	00	..	..	..	..	..	..	176	00	48
Hazleton	389	151	2	..	..	1	..	1	..	151	52	10,329	92	376	00	110	81	30	08	24	16	2	..	36	00	..	..	..	..	..	..	36	00	9
Pleasant Valley	390	49	..	..	..	1	1	..	..	47	43	1,511	52	183	26	40	13	9	79	7	52	6	..	123	00	..	..	..	..	1	00	124	00	33
Salamonia	392	264	13	..	..	..	..	..	1	276	65	18,703	86	841	00	224	70	62	54	44	16	16	..	320	00	..	..	50	00	..	..	370	00	97
Linden	393	44	..	..	..	..	..	4	..	40	18	460	70	130	55	25	47	8	32	6	40	2	..	49	75	..	..	75	00	..	..	124	75	19
Southport	394	97	7	1	..	..	..	..	..	105	59	6,116	00	453	40	900	68	27	85	16	80	6	..	81	00	..	..	50	00	3	00	134	00	29
Kentland	396	44	..	..	..	..	..	5	..	39	11	525	56	122	60	92	57	8	11	6	24	1	1	24	00	10	00	..	..	..	..	34	00	8
New Ross	397	141	1	2	..	..	..	2	2	140	53	6,408	56	897	50	207	33	28	11	21	28	11	..	194	00	..	..	150	00	..	..	344	00	66
Beech Grove	399	115	..	..	..	..	..	1	..	114	37	6,652	08	450	30	54	31	22	04	18	24	13	1	458	50	4	00	25	00	3	00	490	50	77
Mexico	400	19	..	..	..	..	1	1	..	17	14	2,685	00	44	20	..	..	3	53	2	72	..	..	96	00	..	..	..	..	..	..	96	00	..
Carmel	401	61	..	4	..	..	..	2	..	63	48	1,188	80	235	02	29	50	15	12	10	08	4	..	69	00	..	..	..	..	..	..	69	00	42
Sevastapol	403	67	6	1	..	..	..	..	..	74	23	1,546	91	402	45	176	10	18	20	11	84	6	..	80	00	..	..	..	..	2	00	82	00	42
Rising Sun	404	40	..	..	..	..	..	..	..	40	22	1,407	00	126	50	47	25	8	02	6	40	4	..	47	00	..	..	..	..	..	..	47	00	11
Lexington	405	53	2	1	..	..	..	..	1	55	22	286	38	106	00	283	80	13	82	8	80	6	..	..	..	..	..	45	00	..	..	45	00	..
Paragon	406	199	8	..	..	..	..	2	..	205	42	7,360	32	883	40	290	33	44	88	32	80	19	1	308	00	9	55	..	..	37	00	354	55	83
Grantsburg	407	53	1	..	..	1	..	..	..	53	43	1,220	49	142	80	10	00	11	42	8	48	10	..	117	00	..	..	30	00	..	..	147	00	66
Pleasantville	408	76	13	1	..	..	..	..	..	90	37	1,566	45	354	90	44	58	28	39	14	40	4	..	10	00	..	..	31	00	..	..	41	00	4
Montpelier	410	71	..	2	..	1	..	3	..	69	40	4,754	63	807	29	297	26	16	18	11	04	4	..	64	00	..	..	25	00	..	..	89	00	18
Blue River	412	109	3	..	..	..	..	1	1	110	43	3,640	59	342	50	107	11	22	72	17	60	6	..	241	40	..	..	49	00	..	..	290	40	51
Hart	413	138	3	..	..	2	..	2	..	137	49	2,721	86	357	75	145	93	28	62	21	92	8	..	272	00	..	..	25	00	..	..	297	00	78
Staunton	415	96	..	..	..	..	..	..	1	95	29	316	31	369	54	35	02	19	96	15	20	9	..	133	00	..	..	..	..	..	..	133	00	21
Rural	416	68	8	..	..	..	..	..	..	76	31	3,124	06	288	10	193	92	21	43	9	68	1	..	8	00	..	..	..	..	..	..	8	00	2
Eel River	417	351	6	..	5	2	..	12	..	348	61	4,268	16	1,322	45	474	81	69	84	45	76	21	..	632	00	..	..	50	00	29	07	711	07	159
Crothersville	419	58	7	..	2	..	..	1	1	65	31	4,114	11	374	00	118	54	18	00	10	40	1	..	4	00	..	..	65	00	2	00	71	00	1
Prairie	420	145	4	..	..	..	1	..	..	148	43	3,823	02	498	71	71	48	31	68	19	20	8	..	1,173	00	40	00	60	00	..	..	273	00	77
Butlerville	421	67	..	..	1	1	..	2	1	64	41	5,645	96	223	36	37	97	13	38	10	24	3	..	126	50	..	..	50	00	2	00	178	50	23
New Corner	425	68	..	..	..	..	..	9	..	59	39	2,286	04	177	00	134	07	12	27	9	44	..	..	..	..	..	..	..	..	..	..	..	..	..
Akron	426	57	1	..	1	1	..	..	1	57	22	2,686	00	90	65	59	47	6	89	9	12	5	1	59	50	..	..	30	00	5	00	94	50	16
Independence	428	54	..	..	3	..	..	..	3	54	30	2,617	83	147	00	42	83	11	76	8	64	7	..	120	00	22	00	150	00	..	..	292	00	38
Lake City	430	105	..	..	..	2	..	3	..	100	52	510	14	449	80	142	81	21	45	16	48	9	..	171	00	..	..	..	..	..	..	171	00	80
Bloomingdale	431	49	5	..	..	..	..	..	..	54	20	1,242	48	177	51	11	75	14	20	8	64	3	..	72	00	..	..	..	..	2	00	74	00	24
Leesburg	432	100	..	..	1	1	..	..	..	100	45	2,853	55	236	64	148	93	20	80	16	00	7	..	153	00	..	..	..	..	..	..	153	00	51

REPORT OF SUBORDINATE LODGES FOR THE TERM ENDING JUNE 30 1914—Continued.

LODGES.	No. of Lodge.	No. of Members Last Report.	ADD. Initiations.	ADD. Reinstated.	ADD. Admitted by Card.	DEDUCT. Withdrawn by Card.	DEDUCT. Expulsions.	DEDUCT. Dropped for N. P. D.	DEDUCT. Deaths.	No. Contributing Members.	Past Grands.	Resources of Lodge.	Receipts of Lodge.	Expenses of Lodge.	Dues to Grand Lodge.	Home Tax.	No. Brothers Relieved.	No. Widowed Fam. Relieved.	Amount Paid for Relief of Brothers.	Amount Paid for Relief of Widowed Families.	Educating Orphans.	Burying the Dead.	Special Relief.	Total Relief.	No. Weeks' Benefits Paid.
Sweetser	433	115	4	..	..	2	..	11	2	104	50	$4,772 96	$267 10	$130 76	$21 24	$15 20	6	..	$79 12	$10 00	.....	$75 00	$3 00	$167 12	21
New Waverly	434	30	..	..	..	1	..	..	1	28	16	2,937 23	97 30	25 78	6 72	4 80	..	..	.....	.....	.....	.....	.....	.....	..
Center	435	58	..	..	1	..	..	..	..	59	31	4,461 72	217 80	.....	11 23	8 64	..	..	.....	.....	.....	.....	.....	.....	..
Walkerton	437	83	2	1	..	..	..	..	..	86	32	1,503 46	258 59	137 51	18 82	13 76	3	..	40 00	.....	.....	.....	.....	40 00	10
Windfall	438	220	7	1	..	2	..	4	1	221	58	8,078 61	1,026 56	100 00	51 98	35 36	10	..	107 00	.....	.....	85 00	112 00	304 00	81
Stockwell	439	113	2	..	..	1	..	..	1	113	46	3,754 44	476 74	62 01	22 74	18 08	10	..	179 00	.....	.....	50 00	3 00	232 00	48
Fishers	440	77	..	..	..	1	..	..	..	76	37	1,508 02	326 50	82 18	15 83	12 16	5	..	219 50	.....	.....	25 00	.....	244 50	..
Star City	442	79	..	..	..	1	..	2	..	76	49	4,135 15	478 20	82 28	13 41	12 16	9	..	158 00	.....	.....	125 00	.....	283 00	70
Mauckport	443	38	..	..	..	..	..	1	..	37	18	2,678 07	92 90	40 00	7 90	6 08	2	..	82 00	.....	.....	.....	.....	82 00	27
Flat Rock	444	34	..	..	..	..	..	1	..	33	20	2,875 05	191 00	35 79	6 45	5 28	3	..	54 00	.....	.....	.....	.....	54 00	..
Atlanta	445	81	..	..	..	1	..	..	..	80	46	2,777 61	263 07	36 00	14 35	8 16	3	..	185 00	.....	.....	.....	.....	185 00	29
Milltown	447	139	1	1	1	..	..	..	..	142	50	2,966 33	431 30	14 83	27 34	22 72	4	..	144 00	.....	.....	.....	25 00	169 00	28
Bristol	448	61	4	2	..	2	..	1	..	64	29	1,650 00	199 82	133 81	15 28	10 24	2	..	12 00	.....	.....	.....	5 00	17 00	4
Clear Creek	449	151	1	..	..	..	..	17	..	135	40	5,710 22	453 57	75 09	23 20	11 84	2	..	52 00	.....	.....	.....	6 50	58 50	13
Tampico	453	15	..	..	..	1	..	..	..	14	12	1,616 78	35 40	9 80	1 87	2 40	1	..	6 00	.....	.....	.....	.....	6 00	2
Wallace	454	29	..	..	..	1	..	..	..	28	19	1,383 00	120 35	9 44	5 42	4 48	1	..	6 00	.....	.....	.....	9 85	15 85	2
Onward	455	55	3	..	..	..	..	..	1	57	43	1,849 17	163 74	24 10	13 09	9 12	4	..	63 55	.....	.....	50 00	.....	113 55	32
Spring Station	456	54	2	..	1	1	..	2	2	52	28	2,938 46	183 20	15 00	14 65	8 32	3	..	94 00	.....	.....	75 00	5 00	174 00	23
Bloomfield	457	175	4	..	2	1	..	..	1	179	44	2,185 27	805 51	215 09	40 61	28 64	12	4	385 50	26 75	.....	54 50	10 00	476 75	91
Michigan	458	54	1	..	..	..	..	..	..	55	33	3,047 47	112 00	18 00	8 62	8 64	4	1	40 00	5 00	.....	.....	.....	45 00	10
Bringhurst	459	33	..	..	..	1	..	4	..	28	22	873 45	60 10	7 92	4 80	4 48	1	..	36 00	.....	.....	.....	14 00	50 00	12
Fowler	460	112	1	..	2	1	..	5	1	108	45	1,340 99	346 96	125 00	23 26	17 28	4	..	128 00	.....	.....	50 00	.....	178 00	32
Big Creek	461	34	5	..	..	..	..	2	..	37	22	295 00	382 30	25 00	11 38	5 92	..	..	.....	.....	.....	.....	.....	.....	..
Boswell	463	102	..	1	..	..	..	..	1	102	64	3,812 13	417 46	195 22	19 60	16 32	4	..	86 00	.....	.....	50 00	136 00	272 00	36
Star of Hope	464	131	3	2	..	..	..	..	1	135	62	4,082 19	436 58	114 47	29 60	21 12	7	..	118 50	.....	.....	120 00	5 00	243 50	24
Indianapolis	465	994	24	1	7	3	1	20	8	994	62	41,279 34	5,496 96	832 45	191 51	159 04	61	..	1,349 00	156 50	.....	848 85	42 00	2,396 35	405

Dupont	466	81	3							84	48	3,097	16	370	85	40	00	18	57	13	28	6		74	00			25	00	3	00	102	00	38
Newark	467	95		1		4		9		83	61	1,158	46	188	10	74	33	15	05	13	28	9		109	00			20	00			129	00	54
Sandborn	468	79	4					9	1	73	31	4,160	90	211	24	30	70	16	90	11	68	8		154	55			30	00	18	00	202	55	60
Galena	470	57	5						1	61	34	2,320	53	269	50	41	31	16	76	9	76	2		115	50			50	00	2	00	167	50	19
Homer	471	83							1	82	42	5,231	65	263	20	42	54	15	60	13	12	5		108	00			115	00			223	00	27
Ben Adhem	472	302	2		2	3		2	1	300	73	12,279	25	1,201	30	473	31	54	53	48	00	24	1	673	50	15	65	45	00			734	15	175
Sycamore	473	83	1					2		82	31	3,850	00	221	40	10	00	17	68	13	44													
Summitville	475	116	1			2		2	1	112	37	2,316	97	544	07	109	05	21	04	17	92	9		148	50			121	00	3	50	273	00	35
Vigo	476	147	2					3		146	56	2,512	20	541	25	80	00	37	36	23	84	10		146	00			40	00			186	00	56
Morse	477	127	3			2			2	126	48	4,217	85	450	40	26	50	26	03	20	16	2		99	00			100	00	2	00	201	00	21
Milford	478	99	2	2		4		1		98	40	4,756	36	242	06	129	42	18	38	15	36	3		25	50							25	50	7
Boone	479	50				1				49	27	4,133	81	264	70	55	03	10	19	7	84	4		109	00			25	00	2	00	136	00	39
Meridian	480	422	9		2	2		10	2	419	45	26,738	05	2,704	50	592	50	86	74	67	04	30		729	00			220	00	43	00	992	00	294
Midway	481	102	3							105	43	4,462	74	446	95	24	46	22	72	16	80	4		26	00					2	00	28	00	6
Kempton	482	170				1				169	77	5,718	99	318	24	50	00	25	46	27	04	10		227	00			25	00	10	00	262	00	51
Aldine	484	59	4	1		2		2	1	59	12	4,573	28	423	78	46	00	15	89	9	44	4		77	00			40	00	4	00	121	00	27
Linton	485	42	3						1	44	35	637	43	141	40	61	96	11	31	7	04	2		42	00			80	00			122	00	14
Shiloh	486	54	1			1			1	53	30	3,956	13	195	00	127	92	10	91	8	38	3		49	25			30	00	6	65	85	90	12
Sharon	487	123	10	2				1		134	42	4,972	80	435	40	68	30	33	11	21	44	4		63	00			50	00	10	00	123	00	21
Brownstown	488	97		1				1		97	42	3,739	01	326	20	3	25	20	43	15	52	6		231	50							231	50	69
Atwood	493	59				1			1	57	21	1,918	98	172	62	25	00	11	85	9	12	3		71	00			50	00			121	00	32
Cement	494	52				1				51	30	2,108	51	153	74	13	05	10	63	8	16	2		56	00							56	00	14
Burrows	495	78	4		1			1		82	37	2,907	60	310	90	96	13	20	56	13	28	6		130	50			25	00	2	00	157	50	39
Parke	498	12				1				11	11	932	31	18	50	8	58	1	48	2	96													
Six Mile	499	64	2			2		1	1	62	36	1,282	62	170	80	13	00	13	66	9	28	3		195	00			80	00			275	00	48
Lockport	500	84	4					4		84	54	6,001	91	242	60	157	78	19	40	13	44	3		40	00			50	00			90	00	8
Hardinsburg	501	74	1						1	74	39	3,025	00	259	90	11	70	15	79	11	84	4		140	00			30	00			170	00	35
Evening Star	503	134								134	50	1,358	17	430	70	161	64	21	10	21	12			358	00							358	00	
Fort Red	504	48		1		2		4		43	27	658	15	61	76	17	75	4	94	6	88	4		39	00			30	00			69	00	13
Paris	505	51								51	48	1,344	39	101	52	31	80	7	26	7	68	5		107	00			30	00			137	00	35
Beechwood	506	85	7		1	1			2	90	53	3,263	09	368	82	13	00	22	67	14	40	9		324	50			60	00			384	50	103
Bee Hunter	507	81				1		6		74	31	3,173	00	216	45	89	40	17	31	11	84	11		102	00							102	00	23
Irvington	508	127	2							129	41	613	42	759	69	245	05	26	56	20	32	14		241	00			25	00			266	00	74
Scipio	509	66				1		1		64	35	2,065	91	125	60	137	49	11	85	9	12			43	55			30	00	2	00	75	55	11
Point Isabel	510	86	4			5		3	1	81	31	3,700	86	1,080	91	141	50	19	50	12	96	8		120	00			50	00	2	00	172	00	30
Augusta	511	132	7						1	138	49	5,329	10	379	10	173	36	15	32	22	04	5		119	50			50	00	4	00	173	50	16
Fountain	512	35							1	34	29	1,451	61	88	40	31	45	7	07	5	44	2		24	00			50	00			74	00	6
Bowling Green	513	73	2					2		73	34	1,460	92	179	20	16	65	10	54	11	68	3		56	00							56	00	14
Freedom	514	178		1	1	7		5	1	167	46	4,760	00	544	20	8	46	35	15	26	72	4		94	00			50	00			144	00	22
Claypool	515	90	2		1					93	31	7,477	37	526	94	154	70	19	65	14	88	5	1	99	00	17	55			2	00	118	55	33
Bloomingsburg	516	37							2	35	33	1,403	04	167	30	6	65	7	38	5	60	5		137	00			60	00	3	00	200	00	62
Windsor	517	61								61	35	3,032	37	232	11	68	38	8	71	9	76	5		76	00					3	00	79	00	14
Tempa	521	86	1	2	1	1	1	4		84	43	1,786	87	385	33	24	10	19	16	13	44	7		80	00			30	00	46	00	156	00	44
Coal City	522	266	25	1	7	2				297	45	5,704	22	1,084	12	323	67	70	13	47	52	17	1	295	00	6	20			35	50	336	70	111

REPORT OF SUBORDINATE LODGES FOR THE TERM ENDING JUNE 30, 1914—Continued.

LODGES.	No. of Lodge.	No. of Members Last Report.	ADD. Initiations.	ADD. Reinstated.	ADD. Admitted by Card.	DEDUCT. Withdrawn by Card.	DEDUCT. Expulsions.	DEDUCT. Dropped for N. P. D.	DEDUCT. Deaths.	No. Contributing Members.	Past Grands.	Resources of Lodge.	Receipts of Lodge.	Expenses of Lodge.	Dues to Grand Lodge.	Home Tax.	No. Brothers Relieved.	No. Widowed Fam. Relieved.	Amount Paid for Relief of Brothers.	Amount Paid for Relief of Widowed Families.	Educating Orphans.	Burying the Dead.	Special Relief.	Total Relief.	No. Weeks' Benefits Paid.
Veedersburg	523	49	..	..	1	1	..	..	..	49	27	$795 73	$745 16	$134 47	$8 75	$7 84	2	..	$47 00	..	..	..	..	$47 00	17
Monsa	524	184	8	1	3	2	..	2	1	191	46	8,554 09	985 85	266 35	47 50	30 56	..	..	298 00	..	..	$75 00	..	373 00	70
Fellowship	525	80	1	..	1	..	..	..	1	81	34	2,130 79	189 40	15 20	15 63	13 12	2	..	69 00	..	..	50 00	..	119 00	12
Flora	526	79	4	..	2	..	..	1	..	84	41	8,103 15	580 10	118 37	19 25	13 44	..	..	..	..	..	..	$1 00	1 00	..
Bicknell	527	183	14	2	3	..	..	3	..	199	53	9,204 69	1,071 60	..	53 42	31 84	14	2	238 00	$68 25	..	..	3 00	309 25	68
Cynthiana	528	80	1	..	..	..	..	..	..	81	44	180 93	221 98	..	12 48	11 67	1	..	8 00	..	..	..	..	8 00	2
New Salisbury	530	118	..	..	..	..	..	..	1	117	48	2,257 95	462 80	40 04	24 21	18 72	9	..	206 00	..	..	100 00	4 00	310 00	105
Heltonville	532	76	..	..	2	3	..	..	2	73	31	2,994 62	310 50	31 25	13 10	11 36	6	..	136 50	..	..	100 00	1 75	238 25	30
Metosinia	533	104	4	2	2	..	..	3	2	107	49	4,455 36	589 53	126 45	26 36	16 80	10	..	260 50	..	..	60 00	88 25	408 75	95
Oakland	534	110	5	..	..	2	..	2	..	111	52	3,367 78	374 30	156 48	23 96	16 96	3	..	190 50	..	..	..	2 00	192 50	29
Centenary	535	87	..	..	..	..	..	2	..	85	47	2,425 65	223 06	81 00	18 09	13 94	10	..	210 00	..	..	..	45 00	255 00	48
Dearborn	536	27	..	..	..	..	..	..	..	27	23	1,335 00	85 20	70 54	5 62	4 32	2	..	18 00	..	..	..	2 00	20 00	6
Denver	537	28	..	1	..	..	..	..	..	29	16	1,794 27	99 88	45 45	6 45	4 64	2	..	16 00	..	..	..	1 05	17 05	6
Stilesville	538	116	13	..	1	..	..	..	1	129	25	2,584 42	402 70	96 37	31 25	16 96	3	..	96 00	..	..	90 00	2 00	188 00	24
Peru	539	308	11	..	2	..	..	10	2	309	63	20,851 80	1,394 76	308 36	64 21	46 88	21	..	604 00	..	..	120 00	35 50	759 50	199
Allen	540	102	3	..	1	1	..	..	..	105	49	3,135 95	353 85	46 88	20 74	16 96	3	..	44 00	..	..	..	..	44 00	11
Orland	541	33	6	3	1	..	..	1	..	42	24	1,902 48	150 80	48 16	12 06	6 72	2	..	18 00	..	..	..	..	18 00	6
Silver Link	542	80	..	..	..	..	..	..	2	78	58	1,295 98	190 80	..	14 14	12 48	7	..	292 00	..	..	60 00	..	352 00	52
Pisgah	543	27	..	..	..	..	..	..	..	27	22	1,460 33	68 32	17 80	5 22	3 32	1	..	32 00	..	..	..	..	32 00	26
Rising Star	544	100	..	2	2	1	..	..	..	103	58	3,422 72	500 45	130 14	22 26	16 48	7	1	212 00	8 65	..	50 00	..	270 65	55
Owensburg	545	45	..	..	..	1	..	..	..	44	38	3,583 34	184 50	24 40	8 53	7 04	2	..	98 00	..	..	..	..	98 00	12
Forest	546	119	6	..	..	1	..	..	1	123	33	3,466 71	986 88	84 10	27 95	19 52	4	..	22 50	..	..	50 00	10 00	82 50	6
Bruceville	547	58	2	..	..	..	..	..	..	60	38	2,226 34	195 00	84 54	12 15	9 60	2	..	8 00	..	..	..	20 00	28 00	2
Broad Ripple	548	142	9	1	3	1	..	..	..	154	57	2,892 04	546 93	39 00	37 45	24 64	..	1	284 00	26 16	..	50 00	..	360 16	60
Lone Star	549	102	1	..	1	..	..	1	2	101	48	3,095 58	331 50	112 67	20 28	16 16	9	..	275 00	..	..	95 65	9 00	379 65	55
New Marion	550	34	1	..	..	..	..	1	..	34	24	1,288 44	125 40	8 00	6 50	5 45	1	..	15 00	..	..	..	1 00	16 00	5

Hackleman	551	54	1	..	..	2	..	1	..	52	29	953 67	200 40	74 49	11 75	8 32	3	..	155 00	.....	.....	.....	.....	155 00	78
Jackson	552	67	..	..	..	..	..	..	..	67	31	1,018 67	154 00	88 89	10 40	10 72	5	..	48 00	.....	.....	.....	2 00	50 00	16
Nebraska	553	47	..	..	..	2	..	..	..	45	32	2,650 62	167 54	24 91	8 81	7 34	1	..	12 00	.....	.....	.....	1 00	13 00	3
Blue Ridge	554	133	2	..	..	3	..	..	2	130	46	5,582 93	509 24	122 24	29 04	20 80	14	..	277 50	.....	.....	120 00	.....	397 50	59
Scottsburg	555	178	26	2	2	2	..	1	..	205	49	11,211 17	13,340 88	147 69	62 79	32 80	8	1	149 00	10 30	.....	15 00	.....	174 30	84
Idaville	556	115	1	1	..	1	..	1	2	113	34	2,710 88	336 46	160 03	20 05	18 08	7	..	115 00	.....	.....	195 00	.....	310 00	40
Palace	557	89	2	..	..	..	..	..	..	91	35	3,029 11	359 48	101 95	18 60	14 56	4	..	109 50	.....	.....	50 00	25 00	184 50	15
Valeene	558	89	..	..	..	..	..	..	..	89	36	1,999 97	231 40	.....	18 51	14 24	10	..	292 00	.....	.....	.....	.....	292 00	65
Clarksburg	559	90	..	..	1	1	..	..	..	90	46	2,785 52	367 02	71 72	17 28	13 28	3	..	115 00	.....	.....	.....	1 00	116 00	41
Cowan	561	50	..	..	..	..	..	1	..	49	27	1,790 37	220 40	67 62	9 15	7 84	1	..	9 00	.....	.....	.....	.....	9 00	3
Algiers	563	51	2	..	1	..	..	..	..	54	39	1,762 29	86 20	25 17	6 89	8 64	2	..	8 00	.....	.....	25 00	1 00	34 00	2
Ivy	564	153	4	..	1	..	..	6	1	151	50	6,234 09	372 50	50 00	23 76	24 16	11	..	223 00	.....	.....	80 00	5 00	308 00	49
Anchor	565	32	1	..	..	1	..	..	..	32	27	1,947 67	123 00	33 95	8 52	5 12	..	..	33 00	.....	.....	.....	.....	33 00	...
Lovely Dale	566	96	1	..	..	..	..	..	..	97	49	4,866 86	234 94	63 63	18 72	15 52	3	..	41 50	.....	.....	40 00	.....	81 50	7
Myrtle	567	55	1	..	..	..	..	..	..	56	29	352 57	224 81	144 12	12 05	8 96	3	..	36 00	.....	.....	.....	.....	36 00	9
Falmouth	568	107	..	..	..	1	..	..	2	104	52	3,308 72	369 00	104 60	21 63	16 64	7	..	197 25	.....	.....	100 00	.....	297 25	62
Glenwood	569	56	1	..	..	..	..	..	..	57	20	1,811 41	171 55	81 09	11 72	9 12	5	..	186 00	.....	.....	20 00	2 00	208 00	56
Kent	570	89	1	..	..	..	..	1	1	88	44	2,618 56	291 30	48 90	17 24	14 08	13	..	186 00	.....	.....	60 00	34 00	280 00	71
Cutler	571	46	..	..	..	..	..	..	..	46	23	1,977 02	110 92	44 35	9 56	7 36	4	..	21 00	.....	.....	.....	3 00	24 00	6
Bee	572	130	23	3	2	..	..	..	2	156	27	5,029 87	692 25	.....	52 09	24 96	9	2	203 00	8 55	.....	120 00	2 00	333 55	23
Noble	573	78	..	..	3	..	..	2	..	79	39	4,039 05	391 00	77 50	15 84	12 62	4	..	86 00	.....	.....	25 00	.....	111 00	34
Gotthardt	574	44	1	..	..	..	..	..	..	45	30	201 50	145 00	63 04	9 76	7 20	5	1	62 00	15 00	.....	25 00	.....	102 00	38
Nappanee	575	21	..	..	..	..	..	..	..	21	7	581 27	63 00	.....	4 37	3 36	..	..	21 00	.....	.....	.....	.....	21 00	...
Silver Lake	576	80	1	1	..	..	1	..	..	81	31	2,648 24	138 10	.....	11 04	12 80	5	..	30 00	.....	.....	20 00	16 00	66 00	5
Richland City	577	198	3	..	..	..	..	5	1	195	44	4,069 15	1,596 03	68 00	43 06	31 20	17	1	679 00	10 00	.....	75 00	30 00	794 00	172
Elizabeth	578	95	4	..	..	..	..	..	1	98	43	2,292 72	402 35	32 78	23 60	15 68	6	..	114 00	.....	.....	50 00	4 00	168 00	76
Eagle	579	178	10	..	5	..	..	4	1	188	52	1,998 31	715 50	125 86	46 54	30 08	19	1	466 00	15 00	.....	100 00	1 00	582 00	172
Fulton	580	89	3	..	8	1	..	..	1	98	27	3,269 65	805 85	92 39	14 84	15 68	7	..	124 00	.....	.....	30 00	.....	154 00	31
Dana	581	145	1	..	..	..	..	6	..	140	40	4,923 92	771 42	198 49	26 73	22 40	8	..	202 50	.....	.....	25 00	.....	227 50	48
Setting Sun	583	62	..	..	..	..	..	..	..	62	18	1,443 49	161 36	32 86	9 33	7 18	2	..	39 00	.....	.....	.....	.....	39 00	13
Graysville	584	104	2	..	..	1	..	1	1	103	46	3,468 91	315 10	68 41	19 47	16 48	7	..	103 00	.....	.....	40 00	4 00	147 00	49
Livonia	586	78	4	..	3	..	..	..	..	85	46	7,864 79	485 22	95 67	19 94	12 86	3	..	20 00	.....	.....	50 00	2 00	72 00	5
Brunfield	587	51	4	1	..	..	..	5	1	50	40	2,298 93	297 96	10 50	12 16	8 00	4	..	.....	.....	.....	50 00	.....	50 00	30
Marion	588	33	15	..	2	..	..	..	..	50	15	655 00	248 88	12 50	20 42	7 68	1	..	26 00	.....	.....	.....	.....	26 00	26
Cardonia	589	120	..	..	..	1	..	..	1	118	55	3,064 51	278 99	99 31	18 66	18 88	9	..	172 00	.....	.....	100 00	.....	272 00	72
Mentor	591	117	14	..	3	4	..	3	..	127	29	4,590 97	708 00	246 49	34 22	19 36	5	..	168 00	.....	.....	.....	10 00	178 00	55
Sexton	592	174	2	1	1	4	..	..	1	173	40	3,942 20	347 16	177 59	26 72	27 68	8	..	123 00	.....	.....	125 00	20 00	268 00	26
Scircleville	593	68	2	1	..	1	1	1	..	69	29	3,517 36	154 30	57 06	11 72	6 90	3	1	87 50	6 00	.....	.....	.....	93 50	28
Vermillion	594	67	..	..	..	..	..	..	..	67	24	1,982 37	175 50	64 50	13 93	10 72	1	..	21 00	.....	.....	50 00	.....	71 00	7
English	596	63	1	..	..	..	..	..	..	64	9	1,072 83	178 80	74 83	12 70	10 24	4	..	28 00	.....	.....	.....	.....	28 00	7
Orion	598	134	8	..	1	..	..	6	..	137	33	3,400 15	458 80	224 79	30 23	21 92	9	..	144 50	.....	.....	25 00	112 83	282 33	29
Green Oak	600	102	2	1	..	1	..	..	1	103	39	2,772 32	374 20	37 86	23 44	16 80	7	..	106 62	.....	.....	50 00	.....	156 62	20
Calumet	601	458	24	2	2	..	..	15	4	467	42	31,402 49	3,274 07	233 07	103 92	74 72	26	..	986 25	10 00	.....	550 00	62 00	1,608 25	269
Garrett	602	244	2	..	..	..	..	3	..	243	72	15,045 81	964 94	276 21	52 96	38 88	18	..	353 25	.....	.....	.....	86 57	439 82	135

REPORT OF THE SUBORDINATE LODGES FOR THE TERM ENDING JUNE 30, 1914—Continued.

LODGES.	No. of Lodge.	No. of Members Last Report.	ADD. Initiations.	ADD. Reinstated.	ADD. Admitted by Card.	DEDUCT. Withdrawn by Card.	DEDUCT. Expulsions.	DEDUCT. Dropped for N. P. D.	DEDUCT. Deaths.	No. Contributing Members.	Past Grands.	Resources of Lodge.	Receipts of Lodge.	Expenses of Lodge.	Dues to Grand Lodge.	Home Tax.	No. Brothers Relieved.	No. Widowed Fam. Relieved.	Amount Paid for Relief of Brothers.	Amount Paid for Relief of Widowed Families.	Educating Orphans.	Burying the Dead.	Special Relief.	Total Relief.	No. Weeks' Benefits Paid.
Hymera	603	88	5	1	3	..	..	1	..	96	50	$5,854 88	$467 05	$110 00	$24 06	$15 36	7	..	$261 00	.....	.....	.....	$1 00	$262 00	...
Birdseye	604	52	...	..	..	2	..	3	..	47	29	826 06	104 00	35 00	8 32	7 12	2	..	25 00	.....	.....	.....	5 00	30 00	5
Otterbein	605	98	...	..	..	..	..	..	..	98	33	2,397 45	267 26	86 57	12 72	15 68	..	..	94 00	.....	.....	.....	.....	94 00	26
Kennard	608	75	...	..	1	..	4	1	..	71	25	1,796 80	199 02	15 24	12 67	11 36	5	..	115 50	.....	.....	.....	.....	115 50	41
Skelton	609	108	...	..	..	..	..	..	1	107	25	1,850 31	356 75	105 88	17 47	17 12	12	..	171 00	$14 15	.....	$50 00	.....	235 15	...
North Madison	610	63	7	..	1	..	..	..	1	70	20	2,240 54	315 00	71 54	18 39	10 24	6	..	89 00	.....	.....	30 00	4 00	123 00	26
Springtown	611	53	...	..	1	..	..	..	..	54	38	1,308 19	182 72	47 45	12 74	8 64	2	..	110 00	.....	.....	.....	.....	110 00	30
Colfax	612	129	...	..	..	..	..	2	..	127	57	5,210 04	358 00	.....	28 64	20 32	15	..	361 00	.....	.....	150 00	.....	511 00	160
Manchester	613	53	...	..	..	1	..	..	..	52	52	2,474 34	130 00	.....	10 40	8 32	..	..	.....	.....	.....	.....	.....	.....	...
Mt. Ayr	614	31	...	..	..	..	..	..	..	31	17	2,284 80	207 71	9 00	6 45	4 96	..	..	.....	.....	.....	.....	.....	.....	...
Comet	615	43	...	..	..	3	..	5	..	35	32	1,922 00	117 00	65 00	7 30	5 60	2	..	20 00	.....	.....	.....	.....	20 00	4
Oriole	616	149	12	2	..	2	..	3	..	158	20	1,384 00	792 41	303 75	38 67	25 28	13	..	206 50	.....	.....	.....	.....	206 50	80
Leiters Ford	618	83	3	1	..	..	..	1	..	86	43	4,422 32	219 00	73 00	17 20	13 76	3	..	48 00	.....	.....	30 00	.....	78 00	16
South Milford	619	163	1	..	..	..	..	9	..	155	58	4,197 47	638 72	194 55	33 04	24 80	9	..	173 00	.....	.....	15 00	.....	188 00	96
Gentryville	621	58	...	..	..	..	..	..	..	58	24	2,673 84	275 30	10 29	10 72	9 28	7	..	167 00	.....	.....	.....	.....	167 00	67
Farmersburg	622	86	...	..	..	..	..	..	..	86	40	1,751 91	235 50	107 94	16 32	13 76	8	1	88 50	4 00	.....	30 00	1 00	123 50	21
Pleasant	623	74	6	1	..	..	..	..	..	81	50	3,083 31	288 70	.....	23 51	12 96	10	1	160 00	7 97	.....	.....	12 00	179 97	43
Newberry	624	50	2	1	..	1	..	1	..	51	23	1,171 50	144 82	32 21	9 46	8 32	3	..	85 00	.....	.....	.....	2 00	87 00	15
Swayzee	625	90	...	..	..	..	..	1	1	88	40	2,840 01	220 50	99 58	15 29	14 08	4	..	43 00	.....	.....	50 00	.....	93 00	10
Medaryville	626	28	...	..	..	..	..	..	1	27	27	256 28	142 60	.....	5 12	4 48	3	..	33 15	.....	.....	40 00	.....	73 15	6
Valley	627	84	...	..	..	..	..	..	..	84	29	2,899 44	545 35	47 11	17 23	13 44	4	2	161 50	13 30	.....	.....	.....	174 80	36
Lyonton	628	134	1	..	..	..	..	..	..	135	49	4,601 49	322 00	.....	25 76	21 44	6	..	82 00	.....	.....	25 00	.....	107 00	40
New Amsterdam	629	84	1	..	..	..	..	..	1	84	36	2,930 01	275 05	24 20	18 27	13 44	6	..	107 00	.....	.....	60 00	.....	1 67	29
Anoka	630	75	2	..	..	1	..	1	1	74	35	3,151 07	236 41	55 09	15 64	11 84	5	..	175 00	.....	.....	50 00	.....	2 25	68
Yellow River	631	84	1	1	..	1	..	1	..	84	27	2,574 71	190 90	109 83	14 12	13 28	4	..	34 00	.....	.....	.....	.....	34 00	8
Tangier	632	16	...	..	..	2	..	..	..	14	9	760 84	32 54	4 96	2 60	2 24	..	..	.....	.....	.....	15 00	.....	15 00	...

Van Buren	633	112	1					4	1	108	43	4,192	95	366	60	124	98	18	08	17	28	8		173	75			120	00			293	75	54
Geneva	634	124	1	1				3		123	51	5,861	80	537	85	80	87	27	04	19	68	4		189	75					2	00	191	75	48
Dubois	635	93	3	1		2		2	1	92	33	921	21	246	60	96	00	19	66	14	72	4		86	00			40	00			126	00	24
Chandler	636	67	3					2		68	36	4,173	07	350	68	35	63	16	64	10	88	6	1	59	00	5	00			3	00	67	00	19
Unity	637	295	1	1	2	4		4		291	53	13,375	64	1,715	65	248	47	59	92	46	56	31	1	852	00	5	00	50	00			907	00	258
Rose	638	51				2		1		48	22	2,369	24	120	20	44	26	5	84	7	68	2		15	00			20	00			35	00	5
Salem Center	639	70	5			3			1	71	43	2,465	71	205	05	40	00	13	46	11	52			48	00					149	21	197	21	12
Linconville	640	50								50	26	2,620	63	146	22	59	51	8	01	8	00	1		23	00					3	00	26	00	23
Georgetown	641	107	1							108	47	4,829	05	567	34	167	96	23	97	17	28	10	2	299	00	18	45	50	00			367	45	61
Bright Light	642	54	2		2	1		8		49	28	1,626	16	208	84	52	19	11	79	7	84			32	00					16	00	48	00	8
Carlos City	643	67				1		2	3	61	38	3,151	16	601	00	136	16	10	60	10	72	8		231	75			60	00			291	75	66
Harris	644	212	8		3	2		4	1	216	36	12,151	88	1,464	31	502	03	47	25	34	56	18		648	00			125	00	209	25	982	28	198
Dale	646	42			1					43	30	1,167	97	134	70	33	16	7	18	6	72			36	00	8	00					44	00	
Lyons	647	125	4	1	3				1	132	25	3,163	46	371	00	13	00	26	16	21	12	9		143	50			75	00	5	00	223	50	28
Hamilton	648	70	1	1				3		69	43	3,562	31	263	30	105	75	14	42	11	04	8		111	00							111	00	
Newton Stewart	649	10								10	9	1,098	30	15	60	8	30	1	25	1	60													
Deedsville	650	67	6							73	49	2,808	95	422	45	6	36	19	98	11	68	6		116	00					4	14	120	14	29
Mooreland	651	84						2		82	42	1,837	42	257	55	20	39	16	53	13	44	2		24	00					5	00	29	00	6
Energy	652	321	7	1	6	6		6	4	319	41	1,830	02	1,657	30	423	15	71	50	51	04	31		723	50			5	00			1,223	50	236
Harper	653	95						1	2	92	33	1,011	51	393	94	66	35	15	80	14	20	13	1	445	00	8	50	100	00	2	00	555	50	167
Milroy	654	181	3	2	2			2	1	185	39	8,922	34	595	00	82	10	40	46	26	11	11	1	255	00	32	00	90	00	2	00	379	00	97
Brightwood	655	122	1							123	39	491	67	586	52	587	99	26	38	19	68			319	19							319	19	
New Point	656	76				2				74	43	1,336	83	222	00	15	00	15	39	11	84	3	1	24	00	10	20			25	00	59	20	6
West Baden	657	61	2			1				62	27	1,991	95	191	06	182	12	13	14	9	92	1	1	6	00	15	00					21	00	
Samaritan	658	292	8		4			7	3	294	53	6,621	16	2,000	35	385	00	67	52	45	92	24		750	00			225	00			975	00	271
Battle Ground	659	133	1			2			1	131	43	7,263	49	761	63	170	52	28	04	20	96	8		117	00			65	00			182	00	39
Monterey	660	9								9	5	816	18	19	50	31	90	1	35	1	44													
Elberfeld	661	37								37	20	3,348	56	85	80	38	00	6	84	5	92	2		18	00					1	00	19	00	6
Cedar	663	63	1			1				63	31	3,125	17	179	75	28	83	12	56	10	08	2		18	00					8	00	26	00	6
Amboy	664	102						6		96	39	7,091	96	284	65	175	30	19	96	15	36	3		80	00							80	00	
Landess	665	96		2	1			3		96	38	2,656	53	375	00	66	98	20	80	15	36	6		130	00							130	00	28
St. Bernice	666	141	14			2		2	1	150	43	4,000	17	560	00			41	43	22	88			156	00			60	00	5	00	221	00	39
Young's Creek	667	49								49	17	7,751	46	214	83	24	75	8	22	7	84	5		118	50					2	00	120	50	20
Shipshewana	668	66								66	30	4,099	71	230	63	35	22	13	72	10	56	1		10	00			15	00			25	00	2
Spades	669	27		1		1			1	26	10	2,256	86	83	20	5	00	5	82	4	16	2		62	00			40	00	5	25	107	25	18
Stone Ezel	670	186	7			1		3	4	185	28	5,312	97	702	40	63	08	37	24	29	60	10		160	00			225	00			385	00	31
St. Joe	671	95	7	1					1	102	35	1,864	06	250	90	164	31	20	72	16	00			74	50			50	00	11	00	135	50	176
Tiosa	673	31	5							36	22	766	22	171	30	40	06	12	29	5	76	6		123	00			15	00	2	00	140	00	60
Smiths Valley	674	48	5		2	1		2		52	28	1,282	79	253	30			15	24	8	32	1	1	33	00	4	00			5	00	42	00	1
Velpen	675	70				1			1	68	31	2,224	42	222	20	69	97	12	27	10	88	5		46	50			30	00	25	00	101	50	15
Moltke	676	107	34							141	31	9,803	00	929	83			56	52	22	56	1		10	00							10	00	2
East Chicago	677	175	14	1	2					192	45	6,409	62	1,743	50	1,419	31	31	52	30	72	15		421	75					2	75	424	50	90
Puritan	678	252	5			1			1	255	46	4,520	40	1,076	25	211	96	50	30	40	80			324	44	33	50	170	00			537	94	107
Rolling Prairie	679	49				3				46	19	5,044	29	257	50	39	69	9	62	7	36	2		87	00							87	00	25

REPORT OF SUBORDINATE LODGES FOR THE TERM ENDING JUNE 30, 1914.—Continued.

LODGES.	No. of Lodge.	No. of Members Last Report.	ADD. Initiations.	ADD. Reinstated.	ADD. Admitted by Card.	DEDUCT. Withdrawn by Card.	DEDUCT. Expulsions.	DEDUCT. Dropped for N. P. D.	DEDUCT. Deaths.	No. Contributing Members.	Past Grands.	Resources of Lodge.	Receipts of Lodge.	Expenses of Lodge.	Dues to Grand Lodge.	Home Tax.	No. Brothers Relieved.	No. Widowed Fam. Relieved.	Amount Paid for Relief of Brothers.	Amount Paid for Relief of Widowed Families.	Educating Orphans.	Burying the Dead.	Special Relief.	Total Relief.	No. Weeks' Benefits Paid.
Lucerne	680	55	...	2	..	..	..	..	1	56	34	$2,477 98	$156 00	$36 29	$9 48	$8 96	..	..	.....	.....	.....	.....	.....	.....	..
Westport	681	144	...	..	4	1	..	..	1	146	33	6,095 85	536 00	112 02	30 37	23 36	10	..	$298 00	.....	.....	$75 00	$27 00	$400 00	70
Oolitic	682	62	4	2	..	..	..	3	..	65	32	3,580 63	242 20	111 44	17 74	10 24	6	..	187 75	.....	.....	.....	.....	187 75	20
Linn Grove	683	81	2	..	..	1	..	7	..	75	42	3,522 03	171 00	80 40	12 00	12 00	3	..	48 00	.....	.....	.....	4 00	52 00	12
Mt. Zion	684	96	1	..	..	..	..	..	..	97	44	1,678 18	241 94	63 78	18 11	15 52	6	..	110 00	.....	.....	25 00	12 00	147 00	34
Youngstown	685	73	1	..	..	..	..	2	..	72	36	3,802 10	297 35	89 55	12 38	11 52	6	..	88 00	.....	.....	.....	3 00	91 00	22
Avilla	686	32	...	1	..	..	..	6	1	26	22	.....	88 00	25 00	5 20	4 00	1	..	23 00	.....	.....	.....	.....	23 00	9
Wiley	687	18	...	..	..	..	..	1	..	17	9	178 87	46 24	.....	3 83	2 88	..	..	.....	.....	.....	.....	.....	.....	..
West Point	688	96	10	1	1	..	..	..	..	108	32	2,840 60	668 78	159 43	30 00	15 00	4	..	39 00	.....	.....	.....	2 00	41 00	13
Wheatfield	689	54	3	1	..	1	..	5	..	52	20	2,192 25	172 87	57 38	12 65	8 32	4	..	37 00	.....	.....	.....	3 00	40 00	...
Lincoln	690	166	5	1	2	..	..	9	..	165	45	1,362 57	791 47	500 20	27 78	25 50	11	..	404 50	.....	.....	.....	106 60	511 10	75
Sheridan	691	152	18	..	2	3	..	1	..	168	44	2,806 52	497 80	49 75	39 82	24 00	9	..	48 00	.....	.....	25 00	.....	73 00	12
Hudson	692	29	1	..	..	1	..	..	..	29	21	383 33	88 88	109 50	7 28	4 48	..	..	.....	.....	.....	.....	.....	.....	..
Carbon	693	283	2	2	..	1	..	..	1	285	51	12,550 24	931 73	294 15	50 28	44 96	10	..	476 00	.....	.....	50 00	.....	526 00	...
North Judson	694	41	7	1	4	..	..	..	..	53	11	2,615 27	182 11	124 40	20 16	8 48	2	..	30 00	.....	.....	.....	6 25	36 25	10
Yeddo	695	39	2	..	3	..	..	..	..	44	23	926 80	98 40	69 84	7 87	7 04	3	..	40 00	.....	.....	.....	.....	40 00	10
Fraternity	696	186	2	..	1	3	..	1	1	184	29	4,924 31	1,218 98	696 73	39 66	29 44	14	..	467 00	.....	.....	100 00	33 00	600 00	94
Alton	697	95	2	..	..	4	..	4	..	89	39	1,923 74	259 95	.....	20 19	14 24	11	..	120 00	.....	.....	.....	.....	120 00	40
Rosedale	698	140	2	..	..	..	..	..	..	142	39	3,128 84	417 40	110 90	30 62	22 72	6	..	163 00	.....	.....	.....	1 00	164 00	31
Tuscarora	699	91	5	..	..	1	..	5	..	90	40	4,082 66	511 32	198 52	22 80	14 40	3	..	73 00	.....	.....	.....	1 00	74 00	26
Center Point	700	72	...	..	..	3	..	5	..	64	36	1,320 36	216 00	99 41	14 97	11 52	6	..	94 00	.....	.....	.....	.....	94 00	29
Amo	701	66	5	..	..	..	..	..	1	70	32	2,522 35	208 40	119 12	16 67	11 20	4	..	99 00	.....	.....	30 00	.....	129 00	33
Sellersburg	702	129	...	..	..	..	..	11	..	118	29	2,900 00	510 00	124 15	24 54	18 88	11	1	284 00	4 95	.....	.....	.....	288 95	75
Saratoga	703	145	4	2	..	1	..	1	2	147	39	10,809 74	739 85	140 00	28 45	23 52	3	..	124 50	.....	.....	60 00	.....	184 50	12
DeGonia	704	47	1	..	..	..	..	1	..	47	29	1,606 64	131 60	8 00	9 32	7 32	4	..	52 00	.....	.....	.....	.....	52 00	36
Hancock	705	100	1	..	..	..	..	5	..	96	35	1,985 70	367 00	.....	19 74	15 36	6	..	68 00	.....	.....	.....	.....	68 00	17

Elnora	706	64	4	..	2	2	..	1	..	67	20	1,650 30	452 40	69 71	14 88	10 72	7	..	94 00	.....	.....	50 00	.....	144 00	27
Amico	707	637	7	1	1	2	2	6	4	632	46	16,459 95	2,708 05	379 01	132 34	101 12	2	..	1,041 50	.....	.....	330 00	55 00	1,426 50	249
Hanna	708	53	6	..	..	..	..	1	..	58	38	1,436 72	192 80	.....	15 76	8 48	..	..	157 00	.....	.....	.....	.....	157 00	...
Otter Creek	709	90	1	3	..	1	..	..	..	93	31	2,341 73	235 06	49 42	12 07	15 04	7	1	155 00	10 00	.....	.....	2 00	167 00	51
Liberty	710	62	1	..	..	..	..	2	..	61	32	4,210 51	194 50	121 01	13 49	9 76	1	..	86 50	.....	.....	15 00	.....	101 50	17
Frankton	711	119	4	..	..	..	..	2	1	120	38	4,218 74	571 90	144 20	28 16	19 20	4	..	52 00	.....	.....	.....	.....	52 00	19
Martinsburg	712	39	1	..	..	..	..	..	..	40	37	668 22	128 00	44 81	9 60	6 40	3	..	104 00	.....	.....	.....	.....	104 00	26
Twelve Mile	713	71	1	..	..	..	..	1	..	71	33	1,700 00	194 60	25 00	15 16	11 36	2	..	80 00	.....	.....	.....	5 00	85 00	20
Marysville	714	107	2	..	1	1	..	..	..	109	22	3,241 25	450 80	67 87	17 74	14 64	4	..	74 00	.....	.....	25 00	3 00	102 00	24
Illion	715	49	3	..	..	..	..	..	..	52	28	1,436 80	164 55	30 00	12 04	8 32	..	..	.....	.....	.....	.....	.....	.....	..
Mt. Summit	716	81	2	..	..	..	..	..	1	82	42	3,544 82	321 60	106 18	18 53	12 96	8	1	108 00	18 89	.....	75 00	3 00	204 89	27
Brook	717	96	2	1	2	..	..	..	..	101	29	1,762 45	337 67	57 29	20 56	16 16	3	2	60 53	31 58	.....	15 00	1 00	108 11	15
Gas City	718	90	6	1	..	1	..	5	..	91	20	3,697 20	386 44	107 07	21 38	12 00	..	..	227 00	4 80	.....	75 00	.....	306 80	...
Ossian	719	77	1	..	..	..	..	..	..	78	27	6,204 43	382 50	99 74	13 80	12 48	7	..	124 00	.....	.....	.....	.....	124 00	35
Wingate	720	71	..	1	..	..	..	1	..	71	25	1,999 44	123 70	26 18	9 89	11 36	2	..	42 00	.....	.....	.....	.....	42 00	14
Petroleum	721	106	2	..	..	..	..	..	..	108	33	5,524 15	326 53	85 21	19 48	17 28	15	..	212 00	.....	.....	.....	6 00	218 00	58
Hecla	722	107	2	..	2	1	..	8	..	102	30	3,689 50	344 74	73 43	20 52	16 32	5	..	48 00	.....	.....	.....	.....	48 00	18
Hemlock	723	94	1	..	..	..	..	..	..	95	35	1,800 00	229 00	256 86	18 32	15 20	..	..	125 00	.....	.....	30 00	5 00	160 00	40
Millville	724	74	11	..	..	..	..	..	..	85	33	3,771 78	458 38	22 50	19 07	12 72	3	..	172 85	.....	.....	.....	.....	172 85	27
Modoc	725	9	..	..	..	..	..	3	..	6	6	588 10	15 00	18 00	1 20	80	1	..	18 00	.....	.....	.....	.....	18 00	6
Scotland	726	43	..	..	1	..	..	1	..	43	24	2,460 17	171 40	29 82	8 11	6 24	6	..	48 00	.....	.....	.....	5 00	53 00	16
Hope	727	93	2	..	..	..	..	..	..	95	31	1,980 48	581 72	39 85	20 70	15 20	7	..	144 50	.....	.....	.....	1 00	145 50	31
Otwell	728	89	..	2	..	2	..	..	..	89	29	2,333 42	276 19	49 90	19 34	14 24	1	..	6 00	.....	.....	.....	.....	6 00	2
Hubbard	729	103	5	1	..	..	..	..	..	109	31	2,961 00	285 04	109 95	20 65	17 44	11	..	150 00	.....	.....	.....	4 00	154 00	29
B. F. Foster	730	83	1	..	..	2	..	1	..	81	28	3,795 63	473 40	195 21	17 65	12 96	9	1	120 00	11 94	.....	20 00	3 00	154 94	28
Bethel	731	77	2	..	..	3	..	..	1	75	24	1,647 80	245 75	13 40	18 00	12 00	5	..	162 80	.....	.....	63 00	1 00	226 80	40
Prosperity	732	106	..	..	..	4	..	3	..	99	22	3,925 18	513 15	147 83	20 59	15 84	7	..	228 00	.....	.....	.....	.....	228 00	80
Merom	733	74	1	..	..	..	..	3	1	71	27	3,291 33	252 25	155 00	15 56	11 36	3	3	21 00	4 75	.....	40 00	1 00	66 75	7
Bridgeport	734	43	..	1	1	1	..	3	..	41	21	943 97	114 75	82 83	8 00	6 56	2	..	9 00	.....	.....	.....	.....	9 00	3
West Liberty	736	19	13	2	4	..	..	..	..	38	20	1,829 89	170 30	502 16	16 64	6 08	..	..	.....	.....	.....	.....	.....	.....	..
Castleton	739	99	..	..	..	1	..	..	..	98	29	2,141 69	347 50	22 81	19 65	15 68	4	..	125 00	.....	.....	.....	.....	125 00	28
Burnetts Creek	740	82	3	..	1	..	1	..	..	85	27	1,300 30	277 54	218 35	17 45	13 60	8	..	193 00	.....	.....	.....	15 00	208 00	43
Ohio Valley	741	86	3	..	4	..	..	1	..	92	21	942 89	477 00	83 29	21 53	14 72	6	..	289 00	.....	.....	.....	1 00	290 00	45
Shelby	742	53	1	..	..	..	..	1	..	53	20	650 00	158 28	60 00	11 82	8 48	2	..	30 00	.....	.....	.....	.....	30 00	10
Rock City	743	66	5	1	1	1	..	..	..	72	30	1,030 15	286 39	139 11	18 68	11 26	..	..	25 00	.....	.....	.....	5 00	30 00	...
Scipio	744	93	8	..	..	..	..	..	..	101	20	2,999 44	419 00	397 36	25 74	16 16	2	..	36 00	.....	.....	.....	.....	36 00	9
Gilman	745	50	..	..	..	3	..	1	1	45	23	2,363 44	238 50	23 48	8 84	7 20	5	..	119 00	.....	.....	40 00	.....	159 00	53
Active	746	278	10	..	4	..	..	8	3	281	32	2,809 60	1,101 72	269 27	66 44	44 96	18	..	348 00	.....	.....	300 00	35 00	683 00	111
Liberty Center	747	129	4	..	..	..	..	1	..	132	30	3,023 96	369 00	149 66	28 40	21 12	..	..	.....	.....	.....	.....	.....	.....	..
New Richmond	748	51	..	1	1	1	..	..	..	52	21	1,561 96	134 08	84 83	8 11	8 32	..	..	107 00	.....	.....	25 00	.....	132 00	19
Mays	749	32	..	..	..	..	..	1	..	31	15	580 24	118 00	50 00	6 44	4 96	..	..	.....	.....	.....	.....	.....	.....	..
Marion	750	105	2	..	..	1	..	5	..	101	25	1,494 16	385 76	255 61	19 28	13 60	1	..	5 00	24 00	.....	.....	4 00	33 00	35
Evergreen	751	208	8	..	2	..	..	20	..	198	17	2,695 95	1,090 91	176 24	46 00	28 00	15	..	201 07	.....	$46 41	40 00	226 25	513 73	70
Poneto	752	108	5	..	1	1	..	1	1	111	33	1,490 00	346 92	60 00	26 68	17 76	8	..	255 00	.....	.....	40 00	7 34	302 34	63

REPORT OF SUBORDINATE LODGES, FOR THE TERM ENDING JUNE 30, 1914.—Continued.

LODGES.	No. of Lodge.	No. of Members Last Report.	ADD. Initiations.	ADD. Reinstated.	ADD. Admitted by Card.	DEDUCT. Withdrawn by Card.	DEDUCT. Expulsions.	DEDUCT. Dropped for N. P. D.	DEDUCT. Deaths.	No. Contributing Members.	Past Grands.	Resources of Lodge.	Receipts of Lodge.	Expenses of Lodge.	Dues to Grand Lodge.	Home Tax.	No. Brothers Relieved.	No. Widowed Fam. Relieved.	Amount Paid for Relief of Brothers.	Amount Paid for Relief of Widowed Families.	Educating Orphans.	Burying the Dead.	Special Relief.	Total Relief.	No. Weeks' Benefits Paid.
Dewey	753	180	22	..	7	..	1	1	..	207	20	$5,870 00	$1,333 50	$251 81	$58 80	$33 12	14	1	$169 00	$2 50	.....	.....	$3 00	$174 50	31
New Market	754	79	1	..	..	..	..	..	..	80	23	936 40	143 90	130 00	11 51	12 80	2	..	84 00	.....	.....	.....	.....	84 00	28
Mecca	755	70	4	1	1	1	3	4	..	68	28	1,300 00	223 99	36 15	14 20	10 88	4	..	174 00	.....	.....	.....	.....	174 00	44
Zola	756	114	..	1	1	1	..	14	2	99	27	595 34	373 65	222 60	26 29	15 84	8	..	170 00	.....	.....	$200 00	.....	370 00	62
Asherville	757	56	..	..	..	1	..	..	..	55	22	883 86	162 30	95 97	11 44	8 80	2	..	8 00	.....	.....	.....	.....	8 00	2
Dayton	758	100	..	..	..	..	..	6	..	94	25	1,259 21	185 60	60 82	14 77	13 04	3	..	45 05	.....	.....	.....	.....	45 05	13
Max	759	46	..	..	..	4	..	..	..	42	21	1,442 89	431 65	59 62	7 07	6 72	..	..	12 00	.....	.....	.....	.....	12 00	3
Haw Patch	760	82	4	..	..	1	..	..	1	84	27	1,834 89	349 28	69 29	20 59	13 44	5	..	137 00	.....	.....	65 00	11 35	213 35	31
New Lebanon	761	76	1	..	2	..	..	..	..	79	20	1,847 80	154 75	92 61	10 89	12 64	1	..	21 00	.....	.....	20 00	.....	41 00	3
Newbern	762	49	3	1	..	1	..	..	..	52	28	2,354 38	574 98	13 66	14 11	8 64	3	..	51 00	.....	.....	.....	1 00	52 00	14
Fairbanks	763	64	1	..	..	1	..	3	..	61	25	613 06	294 64	13 80	12 68	9 76	3	..	93 00	.....	.....	.....	.....	93 00	42
Ekin	764	83	..	..	..	1	..	2	..	80	26	2,026 13	229 02	63 45	16 64	12 80	2	..	16 00	.....	.....	25 00	5 00	46 00	4
Dunfee	765	64	8	..	1	..	..	3	..	70	21	2,598 30	366 94	57 23	21 84	11 20	4	..	54 00	.....	.....	.....	4 00	58 00	16
Pittsburg	766	34	..	..	..	..	..	11	..	23	14	138 00	89 25	46 25	5 54	3 68	1	..	.....	.....	.....	30 00	.....	30 00	...
North Bend	767	16	..	..	..	..	..	..	..	16	15	1,050 75	34 00	40 20	80	1 92	..	..	.....	.....	.....	.....	.....	.....	...
Hortonville	768	22	17	2	..	..	..	..	..	41	14	1,039 17	290 21	21 56	22 71	6 31	1	..	30 00	.....	.....	.....	.....	30 00	10
Jackson Center	769	106	..	..	..	..	..	4	..	102	19	1,754 12	263 33	103 40	21 22	16 32	7	..	168 00	.....	.....	.....	29 50	197 50	42
Fontanet	770	90	2	..	..	..	..	..	..	92	27	3,267 86	274 25	204 65	18 72	14 72	5	..	100 50	.....	.....	.....	8 00	108 50	...
Sarah	771	76	..	..	..	..	..	2	..	74	27	3,371 63	274 50	51 55	15 26	11 84	4	..	15 00	.....	.....	.....	6 00	21 00	5
Eaton	772	52	..	..	..	..	1	2	..	49	29	366 62	139 12	69 80	9 46	7 84	2	..	48 00	.....	.....	.....	8 00	56 00	50
Sparta	773	96	3	..	1	2	..	1	..	97	24	1,779 38	293 37	53 00	21 12	14 40	4	1	109 00	15 00	.....	15 00	.....	139 00	28
Shirley	774	59	..	..	..	2	..	3	..	54	16	769 36	308 50	95 51	10 22	8 64	7	..	102 00	.....	.....	.....	2 00	104 00	22
Chalmers	775	69	5	1	..	..	..	..	..	75	26	1,681 26	330 76	117 19	16 37	12 00	3	..	106 80	.....	.....	.....	.....	106 80	9
Point	776	65	1	..	..	..	..	..	1	65	24	1,601 00	229 00	22 00	14 32	10 40	10	..	37 00	.....	.....	50 00	.....	87 00	5
Hobbs	777	54	1	1	..	..	..	2	2	52	22	2,172 34	258 00	53 25	11 86	7 52	2	..	61 50	.....	.....	60 00	2 00	123 50	10
Barton	778	28	3	..	..	1	..	..	..	30	19	1,353 17	112 50	26 68	7 75	4 64	1	..	52 00	.....	.....	.....	.....	52 00	13

Gifford	779	49					1			48	18	1,282	92	171	50			13	50	7	68			27	00							27	00	
Lawrenceport	780	102	2	1						105	21	1,542	78	294	00	69	66	22	56	16	48	7	1	105	00	13	94					7	00	125	94	21
Wadesville	781	59		1		2		1		57	23	2,079	16	136	36	69	13	10	50	9	12			29	00							3	00	32	00	
Pride of Boone	782	67	3			1		1		68	20	2,640	82	271	18	34	83	13	34	10	88	6		44	00					50	00			94	00	
New Liberty	783	23				1			1	21	11	522	62	72	60	10	00	4	37	3	36	3		102	00					30	00			132	00	21
Harmony	784	164	6	1	1	1		5		166	28	978	80	560	00	206	70	38	75	26	40	11		263	00									263	00	94
Charity	785	51	1	1	1					54	22	170	77	174	25	45	12	13	94	8	64	5		99	00									99	00	35
Chesterfield	786	64	1						1	64	20	409	44	151	26	122	60	11	44	10	24	4		158	00					50	00	10	00	218	00	52
Cromwell	787	69								69	26	1,090	00	202	98	84	00	12	58	9	68			42	00									42	00	30
Ridgeville	788	116	13	1	2			1		131	43	4,458	34	1,003	82	366	91	34	93	20	96	3		48	00					30	00			78	00	12
Parr	789	82	3		2				1	86	22	337	43	165	30	30	65	11	16	13	92	2		72	00					40	00	2	00	114	00	18
Adams	790	94		4				11	1	86	23	3,614	02	329	96	25	68	18	68	13	76	4		128	50					40	00	5	00	173	50	42
Stone Bluff	792	64	3			1				66	20	2,068	05	290	52	91	86	16	34	10	72	1	1	12	00							6	00	18	00	3
Linwood	793	100	4		1			2	2	101	21	3,351	87	363	75	40	20	22	64	16	16	8		199	50					110	00	3	00	312	50	
Henryville	794	86				2		5		79	14	1,495	00	223	96	33	47	14	88	12	64	8		92	00							14	00	106	00	23
Lamar	795	46								46	21	1,400	00	125	12	10	00	9	57	7	36			60	00									60	00	
Emison	796	34				1		1		32	18	19,970	00	74	00	24	00	5	61	4	12	2		48	00									48	00	12
Decker	797	64						6		58	12	1,850	00	166	40	100	00	13	31	10	24	2		40	00									40	00	10
Fillmore	798	82	7	1	1					91	23	2,689	77	295	00	48	25	23	60	14	56	4		59	80							5	00	64	80	6
Syracuse	799	39	2			2				39	20	509	84	118	48	107	57	8	67	6	24			6	00									6	00	
Westfield	800	76	2			3				75	27	778	48	181	78	117	30	14	54	12	00	5		56	00					50	00	5	00	111	00	14
Harrodsburg	801	101	3			3				101	21	1,883	26	327	30	19	00	22	30	16	16	10	1	174	00	10	00			60	00	25	00	269	00	53
Burns City	802	60	1							61	20	1,559	93	147	80	38	96	11	82	9	60	5		149	00							2	00	151	00	50
Jay County	803	66						2		64	16	1,869	38	189	70	22	00	13	31	10	24											2	00	2	00	
Heilman	804	43								43	18	1,645	71	91	00	9	36	7	28	6	88	1		3	00									3	00	1
Lapel	805	92	8	1		1			1	99	20	1,892	78	563	26	310	24	25	78	14	56	5	1	38	00	5	00			150	00			193	00	8
Advance	806	91								91	14	1,270	86	218	40			17	47	14	56	6		88	00					25	00	12	00	125	00	22
Northwestern	807	191	10		3				1	203	20	809	83	1,219	43	595	07	37	02	32	80	20		419	00					125	00			544	00	161
Lewis Creek	808	97	2					1	1	97	21	3,200	00	397	43	76	44	20	44	13	72	5		186	00					75	00	18	00	279	00	24
Vicksburg	809	83	2					3		82	21	830	36	264	60			17	66	13	28	5		44	00									44	00	11
Middle Fork	810	31								31	20	969	94	36	50	29	84	2	92	4	96															
Clarksville	811	49								49	19	1,717	21	147	73	8	45	9	98	7	84	1		8	00									8	00	2
French Lick	812	153	2					2		153	34	3,769	89	687	26	120	50	33	42	24	48	5		168	00					30	00			198	00	29
Coalmont	813	70								70	18	1,132	39	227	00	79	48	14	56	11	20	4		42	00					15	00	4	00	61	00	14
Francisco	814	48	6			2				52	19	2,817	78	292	10	39	37	15	16	8	32	6		36	00							10	56	46	56	12
Scalesville	816	47						2	1	44	18	927	63	103	10	9	79	8	24	7	04	7	1	116	00					25	00	7	00	148	00	56
Limestone	817	183	1			1		3		180	15	2,558	63	606	75	169	21	33	35	28	80	8	2	385	50	22	25					20	00	427	75	96
Brookside	818	177	2		1			1		179	25	2,243	80	494	00	312	72	32	80	28	64	12		192	00									192	00	48
Sulphur Springs	819	53	10							63	23	1,322	37	317	15	90	83	20	89	9	92	1		66	00									66	00	26
Patoka	820	57							1	56	17	627	06	187	02	38	98	7	84	8	96	3		21	00					30	00			51	00	7
Tyner	821	45			2			2		45	19	1,455	65	121	92	40	36	7	80	6	80	3		25	00									25	00	6
Kouts	822	43	3	1		1		1		45	15	2,572	49	745	15	122	91	10	53	7	04	1		5	00							2	00	7	00	1
Hamlet	823	64	1					8	1	56	15	1,463	10	157	00	48	00	12	37	8	96	2	1	48	00					30	00	10	00	88	00	16

REPORT OF SUBORDINATE LODGES FOR THE TERM ENDING JUNE 30, 1914—Continued.

LODGES.	No. of Lodge.	No. of Members Last Report.	ADD. Initiations.	ADD. Reinstated.	ADD. Admitted by Card.	DEDUCT. Withdrawn by Card.	DEDUCT. Expulsions.	DEDUCT. Dropped for N. P. D.	DEDUCT. Deaths.	No. Contributing Members.	Past Grands.	Resources of Lodge.	Receipts of Lodge.	Expenses of Lodge.	Dues to Grand Lodge.	Home Tax.	No. Brothers Relieved.	No. Widowed Fam. Relieved.	Amount Paid for Relief of Brothers.	Amount Paid for Relief of Widowed Families.	Educating Orphans.	Burying the Dead.	Special Relief.	Total Relief.	No. Weeks' Benefits Paid.
New Hope	824	265	10	..	2	..	..	5	3	269	18	$2,100 16	$921 40	$125 00	$60 32	$40 64	20	..	$396 00	.....	.....	$240 00	$50 00	$686 00	118
Prairieton	825	73	4	..	..	2	..	..	..	75	17	1,124 32	234 44	131 21	17 55	11 04	..	..	28 00	.....	.....	.....	.....	28 00	7
Elm	826	79	2	..	2	..	..	4	1	78	20	520 05	267 95	176 96	19 24	12 48	..	..	326 50	.....	.....	50 00	.....	376 50	...
Unity	827	113	4	..	..	1	..	1	..	115	15	1,264 77	410 10	304 39	28 83	18 72	7	..	330 50	.....	.....	.....	.....	330 50	44
Stendal	828	15	..	..	..	..	..	6	..	9	8	238 00	18 20	.....	1 45	1 28	..	..	.....	.....	.....	.....	.....	.....	...
Ashley	829	28	3	1	..	1	..	3	..	28	9	78 77	59 90	28 90	4 16	4 48	..	..	.....	.....	.....	.....	.....	.....	...
Owen	830	59	..	..	2	2	..	1	..	58	19	1,562 16	185 00	70 88	11 41	9 28	2	..	12 00	.....	.....	.....	.....	12 00	3
Inland	831	68	1	..	..	..	..	11	1	57	12	1,581 29	149 75	49 36	12 65	9 12	2	..	21 00	.....	.....	50 00	.....	71 00	7
Green Hill	832	81	1	..	..	..	..	..	..	82	16	2,930 11	209 50	20 00	13 83	13 12	2	..	9 00	.....	.....	.....	.....	9 00	3
Paynesville	833	64	5	..	..	..	..	..	..	69	16	1,132 75	215 50	76 49	17 24	11 04	4	..	138 00	.....	.....	.....	27 00	165 00	30
Newton	834	68	..	1	..	1	..	8	1	59	18	1,342 53	197 05	70 66	12 27	9 44	5	..	45 00	.....	.....	25 00	4 00	74 00	15
Saline City	835	17	..	1	..	..	..	..	..	18	10	55 36	59 49	39 32	4 24	2 88	1	..	4 00	.....	.....	25 00	.....	29 00	1
Jordan	836	66	2	..	1	2	..	1	..	66	17	2,186 22	363 30	10 80	14 97	10 56	1	..	12 00	.....	.....	50 00	4 25	66 25	4
Pence	837	41	7	..	4	..	..	1	..	51	11	835 68	278 00	25 05	15 58	6 56	2	..	75 50	.....	.....	.....	.....	75 50	6
Berne	838	40	..	..	..	1	..	..	..	39	17	838 98	121 50	52 52	8 32	6 40	1	..	105 00	.....	.....	.....	.....	105 00	15
Fayette	839	47	2	..	..	1	..	..	..	48	16	298 83	187 80	106 14	11 58	7 68	3	..	12 00	.....	.....	.....	.....	12 00	4
Blue Grass	840	32	..	..	..	..	..	..	..	32	12	704 01	124 26	52 73	6 65	5 12	..	..	.....	.....	.....	.....	.....	.....	...
Russell	841	78	5	2	..	..	..	3	1	81	16	2,839 21	669 00	169 27	22 72	12 96	3	..	51 00	.....	.....	15 00	.....	66 00	17
Griffin	842	62	4	..	..	1	..	4	1	60	9	377 85	292 40	7 99	14 39	9 60	2	..	90 00	$70 84	.....	30 00	.....	190 84	90
Oliver	843	30	3	..	..	..	..	..	..	33	6	527 36	161 60	5 00	7 44	4 80	..	..	21 00	.....	.....	.....	.....	21 00	7
New Palestine	844	52	3	..	..	..	..	..	..	55	14	131 20	332 50	69 31	13 84	8 80	4	..	222 50	.....	.....	.....	2 00	224 50	48
Indian Creek	845	46	8	..	..	..	..	..	..	54	12	767 51	230 66	93 67	16 24	7 20	1	..	4 00	.....	.....	.....	7 00	11 00	1
Springville	846	28	..	..	..	..	..	..	..	28	10	1,125 00	61 50	.....	4 26	4 32	3	..	52 00	.....	.....	.....	.....	52 00	13
Sidney	847	31	..	..	..	..	..	..	..	31	14	471 25	76 75	36 00	5 83	4 96	..	..	8 00	.....	.....	.....	.....	8 00	...
Fowlerton	848	48	..	..	..	..	..	3	1	44	11	768 57	120 00	82 38	9 15	7 04	..	..	28 00	.....	.....	75 00	.....	103 00	...
Hatfield	849	89	9	..	..	..	..	4	..	94	10	3,610 32	347 60	.....	19 96	15 36	4	..	44 00	.....	.....	.....	.....	44 00	11

Freetown	851	49	1	1	..	..	..	2	..	49	11	786 65	246 50	.....	7 35	7 84	4	2	33 00	10 00	.....	.....	3 00	46 00	11
Southeastern	852	120	1	..	1	..	1	2	..	119	18	1,533 25	400 65	114 80	21 39	19 04	9	..	191 00	.....	.....	.....	2 00	193 00	62
Steel City	853	366	17	9	1	3	..	15	1	374	22	5,410 77	1,857 75	1,136 24	83 85	59 84	9	..	145 00	.....	.....	.....	19 91	164 91	39
Solsberry	854	60	7	..	..	1	..	1	..	65	16	1,278 63	825 42	13 40	19 12	10 40	3	..	40 00	.....	.....	15 00	.....	55 00	8
Clay Prairie	855	14	1	..	2	..	..	1	..	16	9	2,020 00	668 00	.....	4 12	2 56	2	..	21 00	.....	.....	.....	1 00	22 00	7
Sandusky	856	64	..	..	..	4	..	..	..	60	22	1,000 00	180 00	.....	12 48	9 60	..	..	270 00	.....	.....	.....	.....	270 00	...
Mineral City	857	67	2	..	..	..	..	7	1	61	13	1,284 34	169 10	.....	13 53	9 76	2	..	98 00	.....	.....	50 00	.....	148 00	22
Norton	858	35	..	..	..	1	..	2	1	31	8	550 90	128 20	10 65	6 44	4 96	..	..	45 00	.....	.....	.....	.....	45 00	33
Central	859	64	14	5	1	..	..	4	..	80	7	917 52	429 00	66 96	29 15	11 84	2	..	16 00	.....	.....	.....	4 00	20 00	4
Sulphur	861	57	2	..	1	..	1	..	..	59	10	1,178 08	203 40	5 00	13 87	9 44	2	1	12 00	13 50	.....	.....	1 00	26 50	4
Pine Village	862	22	..	..	..	4	..	3	..	15	9	576 02	94 80	1 18	2 64	2 40	..	..	.....	.....	.....	.....	.....	.....	...
Palmyra	864	54	3	..	..	..	..	..	..	57	8	723 77	507 50	138 18	14 25	9 12	5	..	79 00	.....	.....	.....	.....	79 00	16
Seeleyville	865	43	..	1	3	..	..	1	..	46	9	511 76	199 52	103 53	9 67	6 88	3	..	45 00	.....	.....	.....	.....	45 00	9
Borden	866	70	2	..	5	..	..	4	..	73	14	1,219 11	257 25	96 23	15 14	11 68	2	..	30 00	.....	.....	15 00	25 00	70 00	6
Hobbieville	867	49	1	..	1	..	..	..	..	51	9	903 08	443 70	38 38	11 22	6 00	7	..	80 00	.....	.....	.....	.....	80 00	20
Jonathan	868	94	5	..	2	1	..	2	..	98	14	363 65	375 71	163 27	20 22	12 48	6	..	76 00	.....	.....	.....	.....	76 00	36
Arbutus	869	109	..	2	3	7	..	..	..	107	11	1,633 18	255 50	51 00	21 84	16 80	12	..	128 00	.....	.....	25 00	4 00	157 00	32
Flint	870	41	10	..	4	..	..	1	..	54	11	49 08	253 90	.....	18 45	8 64	..	..	4 00	.....	.....	25 00	.....	29 00	1
Duff	871	36	1	..	..	..	..	..	..	37	10	1,658 56	92 00	.....	8 96	4 48	5	..	30 00	.....	.....	.....	.....	30 00	10
Bargersville	872	100	4	1	..	2	..	..	1	102	22	488 57	280 50	72 44	19 84	16 32	6	..	127 00	.....	.....	45 00	1 00	173 00	47
Harbor	873	111	17	..	1	1	..	7	..	121	6	1,344 28	615 35	228 19	37 96	19 36	3	..	107 00	.....	.....	.....	5 00	112 00	19
Iona	874	36	..	..	..	..	..	..	..	36	6	478 23	95 68	19 10	7 49	5 76	..	..	.....	.....	.....	.....	.....	.....	...
Nonpariel	875	38	..	..	..	..	..	..	..	38	9	445 52	105 00	8 50	7 28	5 76	2	..	106 00	.....	.....	.....	.....	106 00	11
Fort Ritner	876	41	..	..	..	..	..	2	1	38	5	712 41	993 84	.....	7 90	6 08	2	..	21 92	.....	.....	50 00	.....	71 92	4
Cuzco	877	41	..	..	..	3	..	2	..	36	7	593 38	61 10	12 00	4 88	5 76	..	..	20 25	.....	.....	.....	.....	20 25	3
McSheehy	878	71	11	1	..	..	..	..	1	82	8	602 92	459 25	473 41	15 00	13 28	1	..	10 00	.....	.....	.....	.....	10 00	2
Gold	879	23	..	..	..	1	..	..	2	20	13	460 00	43 15	12 15	3 45	3 36	6	..	87 00	.....	.....	75 00	.....	162 00	30
Perry	880	35	2	..	..	..	1	..	..	36	6	480 73	108 40	37 45	8 67	5 76	6	1	41 00	.....	.....	.....	.....	41 00	9
Our Home	881	176	16	..	14	..	..	1	1	204	6	1,955 52	867 20	156 68	55 55	32 64	..	..	244 00	.....	.....	50 00	.....	294 00	...
Schoen View	882	52	5	1	1	..	..	..	..	59	6	621 14	198 21	81 00	15 55	8 80	5	..	172 00	.....	.....	.....	.....	172 00	27
Kirksville	883	64	4	..	..	..	..	..	..	68	6	975 00	235 10	5 00	17 40	10 88	1	..	12 00	.....	.....	.....	3 00	15 00	3
Riverside	884	21	..	..	..	2	..	4	..	15	4	1,052 49	55 00	.....	3 92	2 40	..	..	.....	.....	.....	.....	.....	.....	...
Maumee	885	25	4	..	..	..	..	..	..	29	2	191 01	111 58	26 20	8 93	4 64	3	..	21 00	.....	.....	.....	1 00	22 00	7
Fargo	886	24	2	..	..	..	..	..	..	26	2	524 00	82 40	1 33	6 59	3 84	1	..	4 00	.....	.....	.....	.....	4 00	1
Churubusco	887	....	10	..	5	..	..	..	..	15	1	64 40	134 25	119 85	10 74	2 40	..	..	.....	.....	.....	.....	.....	.....	...
New Paris	888	....	16	..	29	..	..	..	..	45	1	337 93	749 30	55 52	22 32	5 40	..	..	.....	.....	.....	.....	.....	.....	...
Rosewood	889	....	13	..	8	2	..	..	..	21	1	27 02	192 69	113 32	14 29	3 36	..	..	.....	.....	.....	.....	.....	.....	...

RECAPITULATION.

Initiations	2,654
Reinstated	263
Admitted by card	547
Withdrawn by card	534
Expelled	32
Suspended for non-payment of dues	1,349
Deaths	440
Number of contributing members	85,131
Number of Past Grands	27,796
Number of brothers relieved	5,053
Number of widowed families relieved	130
Number of weeks benefits paid	35,609

Resources of lodges	$4,203,369 25
Receipts of lodges	431,423 68
Expenses of lodges	104,122 50
Dues to Grand Lodge	18,427 88
Per capita for Home tax	13,350 47
Paid for relief of brothers	127,928 29
Paid for relief of widowed families	2,040 75
Paid for educating the orphans	76 09
Paid for burying the dead	34,996 40
Paid for special relief	5,996 18
Total relief	171,037 71
Total relief, including Home tax	184,388 18
Total expense, including relief and Home tax	288,510 68

INITIATIONS.

FROM DECEMBER 31, 1913, TO JUNE 30, 1914.

Number.	Name.
2	M. D. Rayzor
	H. Hugubach
3	Dale Ogden
	Peter Deibel
	B. C. Kutz
	Harry Heimbaugh
	J. J. Schwaninger
	Otto B. Gibson
	Henry Volmer
	W. C. Wilcox
	Chas. Volmer
	Geo. Davis
	Geo. Cochran
	H. S. Detrow
8	Adam Kaffenberger
	John Miller, Jr.
9	L. Schwade
	Roy Scudder
	Milton Love
13	Geo. Irwin
	C. R. Trester
14	G. M. Eiker
	Martin Blue
	Arthur Boerger
	C. L. Haag
	Wm. Woodside
	Warren Brooks
	W. C. Zink
	Ira Augsperger
	Harry Glenn
	Jas. E. Jennings
	Theo. Michel
	J. W. Broom
	Jesse S. Batchler
15	F. E. Coppock
	Lawrence Wright
	Grover Holloway
	J. T. Royer
	J. W. Dewhurst
	F. L. Baer
	Wm. Bozeman
	Carl Wien
	Raymond Lucas
17	Lee Monger
	Curren Kelley
	G. E. Golay
	J. L. Jones
	Walter Ingerman
	John Moreland
	Clem Johnson
	Iva Ohmit
	Richard L. Scott
	R. R. Wattkins
	J. W. Brooks
19	F. B. Wehmert
	Harry Wehmert
	Adam Baus, Jr.
	J. A. Allway
	Edw. Walter
	G. H. Butler
	Peter Wiesman
	E. C. Bretl

Number.	Name.
19	A. C. Roepke
	E. C. Grosenor
	I. C. Tonkel
20	J. W. Kimmell
	Chas Saldz
	Harry Woodall
	Scott Crain
	Edw. Davis
	Herman Busching
22	E. Beever
25	J. Stewart
	D. D. Cartmell
	G. G. Harlan
	Harry Gentry
	A. R. Doughty
	G. T. Browder
	L. E. Petty
	L. R. Kirby
28	C. D. Hoover
	I. Fetterhoff
	N. Allen
	N. Short
29	W. L. Thompson
	H. Marks
	H. J. Martin
30	P. L. Gesell
	J. Weber
	O. Meyer
31	L. C. Newhouse
	W. G. Hedges
	Martin E. Nave
	G. G. Shilbinger
	J. A. Coe
	Wm. Blommel
33	Chas. Sperry
	C. Kimball
34	C. Casstetter
	R. Moyer
	J. Lope
	R. Spotts
	W. H. Keaton
	A. Hamilton
35	G. Urbach
	R. Dyer
	A. Hutson
	T. W. Hendricks
	A. Gohring
36	H. A. Wilhelm
39	P. W. Fuller
	J. F. Kuhn
	L. E. Richardson
	G. M. Kuhn
	C. Sullivan
	Wm. Sullivan
	J. N. McCracken
40	H. M. Tidrick
	A. D. Wagner
	F. W. Herrick
41	C. M. DeArmond
	D. E. Martin
	H. G. Wright
	G. W. Brenizer

Number.	Name.
41	W. F. Lavenstein
	L. E. DeArmond
	J. E. Clark
	H. P. Campbell
	R. G. Willett
	H. Layman
	W. Bullerdick
	M. T. Gray
42	A. H. Lewis
44	C. S. Monroe
	H. W. Bates
	Burl Collyer
45	Chas. Sharp
	P. Gurlack
	C. D. Cox
	P. O. Boswell
	G. W. Fritch
	W. McDonald
	D. Miller
46	R. Ridgway
	Van Denny
	G. Schlegemilch
	Paul Mipe
	H. H. Bradley
	C. F. Gallmeyer
	W. L. Shelton
	August Kramer
	W. T. Hipskind
	H. S. Lancaster
	Karl Harris
	Guy Forbes
	Dan Goodman
	R. Christman
47	J. Crabill
	Eirck Ysberg
	P. W. Brickley
	C. Spurlock
	Roy Woodcox
	Austin Brubaker
	M. Porter
	P. E. Hamlet
	W. Hamlet
	Otis Hagan
	C. G. Sturkin
	R. B. Thrush
	H. L. Horner
49	R. Johnson
	A. Horton
50	W. A. Hampke
	Chas. Plumer
	Claude Plumer
52	W. E. Ogan
55	C. Gish
56	Jos. Naujalis
	G. S. Pettit
	G. H. Stoner
	H. P. Billings
	S. W. Dorsey
	J. L. Forney
	W. H. Told
	L. M. White
	Owen Cook

Number.	Name.
58	Edw. Traux
59	A. R. Smith
	O. B. Grant
	F. L. Colclasure
	S. Blackburn
60	A. S. Potter
	W. A. Emerson
	J. H. Lloyd
	A. E. Klinger
	M. R. Jackson
	G. D. Higby
	A. G. Glase
	L. Canen
	K. G. Waterman
	O. C. Ream
	P. B. Kellogg
	F. I. Bowman
60	H. Burnstine
	W. A. Tschupp
	L. D. Tyson
61	A. T. Carmichael
62	R. Baker
	C. Richart
	R. Sayger
	C. W. Mumaw
	Fred Klinger
	Chas. Pratt
	F. Jones
	B. M. Siffler
	Geo. Terrel
	Loyd Lawman
63	E. Murry
	C. A. Jackson
	O. T. Boughner
	A. M. Hanalboum
	Chas. Bloom
	R. T. Kehl
64	A. Boswell
	A. W. Whittaker
	O. Alcorn
	A. Hanna
	R. Little
	C. E. Anderson
	Edw. Bruner
	W. H. Stoops
	C. E. Wagner
	Fred Sweppy
	Vergil Ferguson
	E. R. Curry
66	A. Jeffrey
67	H. Diedrick
	Grover E. Hinds
	R. E. Hinds
	J. E. Marshall
	D. Wyman
	Claud Wyman
	Tilford Bush
	Fred Hilton
	C. Colglazier
	Marion I. Adams
	John H. James
69	Clarence Garner

INITIATIONS—Continued.

Number.	Name.	Number.	Name.	Number.	Name.	Number.	Name.
69	R. Garman	89	Carl Mercer	110	G. R. Horrall	124	A. Hodapp
	C. L. Pherson		E. E. Floyd		T. R. McPherson		S. Seaney
	A. V. Smith		F. Stewart		L. H. Peek		J. A. Salz
	Stacy Miller		E. R. Stewart		Neal Godwin		W. R. Shull
	N. R. Mills		E. W. Ward		L. F. Iccnogle		C. E. Shrum
	J. W. Flora	91	V. S. Shaffer		E. Lett		Frank Phillips
	Ed. Hudkins		C. E. Cramer		E. E. Lett		F. G. Whitthoft
	D. Cannon		J. L. McCoy		E. Bingham		E. L. Matheney
71	Glen Teater		Tilden Snyder		A. H. Greenwood	125	A. L. Walton
	Glen Collings		W. A. Goodrich		J. W. Yarbrough		Grover Wiseman
	Guy W. Kent	92	L. Mammond		E. C. Spears		Chas. Task
73	J. W. Stearns		Albert Jenkins		J. D. Williams		C. McDonald
	Roy Dixon		C. E. McNeil		A. B. McCoy		G. H. Comer
74	W. R. Harman		Jesse Dunlap		S. Carnahan		G. H. Beal
	Price Branburg		Birt Rose		H. B. Hunter	126	M. W. Pike
	F. D. Osborn		J. E. Harper		L. Bingham		J. C. Heady
	T. W. Osborn	95	O. S. Wray		Chas. B. Hudson		J. Myers
	C. R. Umberger		Frank Nolen		J. M. Burnes		J. S. Cunningham
	M. W. Dalby		E. L. Russell	112	J. R. Marbery		Jas. Rook
	V. J. Fulks		Lundie Coffman	114	T. C. Guilden		Jas. Richards
	J. T. Reagon	96	O. T. Bubartt		J. W. Davenport		R. Morrison
	J. B. Knuckles		R. E. Maxwell		Henry Koenig		Emmett Jayne
	C. N. Taylor		A. R. Palmer		W. H. McCullough		Chas. Jaune
	E. J. Watson		Guy Bruss		C. Fetters		S. D. Stoops
	B. E. Merrill		C. S. Todd		G. R. Johnson		E. Brindley
76	J. A. Willard		W. L. Cox		O. R. McKay		E. Swango
	P. Harden		B. Smelser		V. E. Gillian		Chas. Sanvine
	J. Richardson		J. S. Overman		C. F. Bergman		Edgar Ramsyer
	R. McClelland		J. W. Overman		H. Schroder		R. M. Campbell
	C. Ford		J. W. Wayman		C. H. Farling		H. J. Pebody
	Fred Taulman		Wm. Good		J. J. Miller		H. Hankins
	E. Yaste		J. C. Fry	115	C. Wilson		E. Scott
	W. Duckworth		F. E. Washburn		O. E. Bartlett		J. F. Rosenburgh
	Roscoe Cores		Ira Whiteman		I. Stringer		H. M. Theband
	Elmer Edmonson		F. S. Ward	121	B. H. Yost		Thos. Bodle
	F. A. Brown		Carl Oatess		C. C. Delk		A. C. Park
	M. Terhune		G. A. Stoderbeck		A. C. Delk		E. Waltz
77	E. Michling		W. R. Ludlum		H. S. Richey		C. M. Dodd
	Chas. Terrick		C. Whiteman		R. A. Fields		Ernest Jayne
78	Geo. Chillas		W. F. Cassidy		J. C. Keister		Perry Swango
80	Benj. Brady		C. N. Sims		A. V. Keys		Fred Oakley
	J. Younts	97	Walter Jameson		A. A. Keister		Jas. Greene
	C. Banning		J. H. Mowrey		R. Coats	127	Leslie Bigney
	C. Jinko	99	S. M. Somers		Omer Coats		C. B. Rawlins
	L. M. Shapman	100	J. P. Moser		W. H. Coats	129	W. J. Friedhoff
	E. Kingery		P. H. Fuches		L. M. Yost		L. A. Wittenbring
	I. Banning	103	E. C. Bayless		A. L. Jones	131	W. H. Stinson
81	Ed Shoults		L. Martin		L. S. Wolf		W. F. Wallace
	Ray Burgener		A. C. Terrell		C. Teagarden		G. R. Prather
	Geo. Winer		H. H. Terrell		F. M. Browne		H. R. Shipley
	Samuel Howe	105	Allen Carson		E. J. Lewis		Earl Dean
	H. Huddleston	107	B. Shell	123	G. Stuart		Glen Culliper
	O. Dickens		F. Kellenberger		H. L. Conn		Chester Souders
82	E. Colyer		A. W. Criswell		H. L. Haworth		J. M. Wallace
	J. Butler		Chas. Phillips		G. A. Keeney		Ed. Pain
83	L. Plaiso		Harry Boothroyd		A. A. Griggs		R. W. Dyer
84	E. Taylor	108	R. R. Carothers		R. H. Smith		H. C. Eminger
	R. Fisher		L. E. Wingate		Claude Shane		Otto Creason
	E. Weaver		S. E. Gallaher		F. M. Genry		Benj. Stanley
87	Clyde Cook		Hugh Ellis		J. H. Grimes		Floyd Layton
	G. H. Horton		J. D. E. Harrison		G. E. Plasters		Jesse Mier
	J. E. Travers		M. Thornton		L. W. Armstrong		Emory W. Jackson
88	R. H. Hawkins	110	Lester Routt		S. C. Hoffman		Kenneth Antrim
	Ezra Stanley		L. Lee		H. E. Bowman		W. Shama
89	Herbert Reynolds		J. W. Cunningham	124	Fred Ratcliffe		D. A. Tague

INITIATIONS—Continued.

Number.	Name.
131	A. O. Hutton
	S. C. Strait
	J. K. Michaels
	C. Van Horn
	Wm. Beddoe
	Wm. Clackaby
	H. M. Markle
	O. M. Thurber
	O. R. Brown
	Fred Farmer
	A. T. Johnson
	B. H. Cunningham
	V. A. Lawler
	A. L. Stanley
	C. C. Boyle
	T. C. Thornburg
	A. Albright
	S. E. Johnson
133	Everett Grayson
	Frank Bohman
	Fred Ladd
	Fred Jessup
	Roy Higgs
	Silas Rousch
	W. Mansfield
	Pruit Pipkin
	W. C. Dimitt
	Frank Powers
	Sherman Young
	C. W. Adams
134	Everett Elliott
	Loyd Stilwell
	Harry Jenkins
	Harry Manor
135	C. G. White
	L. C. Land
	R. E. Wheeler
136	Frank Wright
137	O. Stalcup
	J. M. Gentry
	R. Hannum
	F. R. Griffith
137	Samuel Jackson
	Fred Philpot
	C. Campbell
140	Frank Russel
	W. W. Jones
	T. Davis
	G. Fleeger
	J. R. Cain
143	Ben Sandfer
	Kile Minnear
	C. A. Reed
	W. H. Postill
	J. E. Robinson
	W. H. Osborn
	L. Hickman
	V. Denniston
	A. Rowan
	R. Hurley
	C. Moore
	N. E. Grant
144	C. Goad
	Jacob Hargrave
	Harry Balls

Number.	Name.
144	C. D. Balls
150	Horace Macy
152	W. D. Stewart
	Clyde Shultz
	H. Snyder
	Mort Burkett
155	C. A. Davis
	G. W. Clayton
	I. J. Garret
	Jos. Addison
	H. Ridenour
	Crank O'Keefe
	E. E. Kain
	Edmund Fogarty
156	D. L. Personette
	S. F. Swanger
	Geo. L. Eckhart
	R. P. Hosier
157	Geo. Behringer
	F. E. Farlow
	Geo. Farlow
	Frank Sherman
	Ofel Ethridge
	Rease Paris
	Ray Timberman
	E. C. Adams
	A. V. Jewell
	J. C. Needham
	G. Wilson
	Jasper Bivins
159	D. Bowser
	C. H. Bixler
161	S. S. Spencer
	C. Johnson
	R. A. Mills
	O. E. Pillman
	G. R. Bonham
	E. Garrison
164	L. Ford
	Jacob Summers
	S. J. Clark
	Alex. L. Telfer
166	J. S. Ooley
	D. W. Harmon
	E. L. Murray
	F. R. Whaley
	Thos. Perry
	Homer Spencer
	Sam Baker
	C. W Farley
	C. C. Kinnamon
	C. Briscoe
	H. C. Smith
	Roy Blunk
	J. C. Mundell
	R. Barrow
	Gilbert Dust
	Homer Allen
	B. Strickland
	W. H. Smith
	R. G. Rogers
	W. N. Crooks
	A. P. Blewett
	J E. King
	O. M. Routen

Number.	Name.
166	Geo. Barber
	C. Henry
	E. Whaley
	R. G. Sappenfield
	Wm. Moldenhauer
	W. A. King
	G. Hopper
	C. H. Peck
	G. R. Stephenson
	J. S. Mathews
	F. C. Bunger
	F. E. Tapp
	E. Buzzaird
	M. Ryan
	Ira Ison
	Wm. M Hopper
	O. G. Bunger
167	O. L. Davis
	D. H. Tumbleson
	W. D. H. Brown
168	T. J. Capouch
	J. E. Hill
	Leroy Reed
169	A. Sanders
	L. Bare
	C. W Scott
	G. Messinger
	C. E. Frager
	F. W. Young
173	J. S. Shields
	Chas. Dobson
174	W. Sanderson
	R. Heritage
	W Leslie
	J. A. Whelan
	F. Scott
	E. Lowther
	J. T. Tyner
	Edw. Nulf
	L. Mullendore
	G. E. Heck
	Geo. Beale
	Edw. Hocker
	L. Neff
	F. Julien
	W. H. Hatter
	W. E. Schokey
	F. Livingston
	Earl Johnson
	Geo. Shockey
175	R. L. Brown
	Lee Coleman
	Rolph Reed
	Fred Whitelock
	Platt Spades
176	Walter Gross
	Wm. Palmer
	Leroy Tulley
	W. Western
	B. Magley
	David Rouck
	O. B. Creager
	J. A. Metzger
	O. W. Grisier
	Wilson Bump

Number.	Name.
176	E. Gillispie
	M. North
177	F. J. Blaes
	R. Allen
	H. Sears
	Elmer Bough
	H. Spear
	Bert Quickenbush
	C. B. Hart
	Shirley Sears
178	E. Ellingwood
	Homer Butcher
	Victor Shively
	A. Duzan
179	H. H. Gooch
	W. P. Tichenor
	H. R. Kennett
	E. R. Montgomery
180	P. E. Watts
	R. H. Orwiler
	A. L. Wilcox
	Earl Tuttle
	M. L. Waymire
	P. J. Weicht
	F. J. Turner
	L. E. Cole
181	A. G. Brown
	J. A. Hall
182	Edw. Means
	Grover Smith
	J. S. Wright
	Lee Wright
	Ivan Claghorn
	Scott Pavy
	Guy Anderson
	Lytle Peters
	C. Brindley
	D. B. Butts
	C. B. Dunn
184	Don Overman
	C. A. Bennett
	V. E. Martindale
	C. L. Cummins
	Francis Brooks
	Clyde McMullen
	Wm. Hayward
189	J. W. Fielder
	J. W. Skiff
	R. Gilland
190	Frank Kruger
191	G. C. Connor
	M. C. Smith
	O. H. Ricks
192	Otto Muir
193	F. J. McCarty
	R. G. McCarty
195	Arthur Houk
	C. C. Bacon
	Frank Adank
196	J. H. Skeen
	Walter Williams
	Robert Leach
	Sam Wise
	Wm. Shake
197	Walter Glidden

INITIATIONS—Continued.

Number.	Name.	Number.	Name.	Number.	Name.	Number.	Name.
197	Arnold Spellman	220	F. Graham	230	Fred Hudson	252	Roy Mosbaugh
	Clarence Campbell		M. Mundell		Granville Weir		Harry Scherer
198	Joe Kuykendall		E W. Regan	231	Frank Blackman		Geo. Leaming
	Jas. Coonfield		Lee Lankford		C. E. Meritt		A. L. McKnight
	Wm. Lyons	221	P. Wolf		Lester Isenhour		O. K. Jensen
	N. R. Hobbs		H. C. Willis		F. W. Pierson		O. Brown
	E. E. Rush		S. A Howe	233	Robt. Townsend		Ralph Unger
	C. A. Brewer		O. Clark		Ed Gardner		H. Mosbaugh
	J. S. Robinson		D. O. McIntosh		Frank Cooper	260	Willie Wiechart
200	L. Moschel	222	W. B. Hartley		J. A. Henry		Arthur Dunn
	C. Monroe		Jesse Gascho		Frank Wagner	262	J. W. Waters
	T. Shoemaker		Virgil Bowen		Will Hayden		G. E. Smith
	Fred Prechtel		E E. Mason		A. R. Grimes		Frank Williams
	Chas. Lytle		G. Kelsay		W. A. Rushton		C. Hatmire
	W. A. Henze		W. Swift		A. Elliott		J. Cummings
	Alpheus Swisher		W. R. Vanatta		M. M. McDaniels	264	J. P. Fosnough
	Ollie Fox		T. R. Martin		Chas. Tucker		L. Fosnough
	Earl White		Nathan Bowers		Chas. Smith		Walter Ogden
203	Edwin Whittaker		W. F. Rentsch		F. Gibbs		Geo. Walters
	J. W. Yager		R. H. Baker		Frank Gibbs		C. E. Dixon
214	D. D. Jaynes		C. W. Jones		V. Wright		C. A Henrick
	W. B. Snyder		Oliver Richardson		W. O. Walton	265	Alex Petersen
	P. E. White		S. G. Hughes		Frank Fields	268	Robt. Babcock
205	Paul McElroy		E. E. Edwards		Oscar Coleman		C. O. McFarran
206	A. Zimmerman		T. W. Snoe		C. Lambert		Wm. Plummer
	Erwin Kreisle		E B. Davis		O. Wood		J. C. Farber
	Elvin Persinger		V. H. Haworth		Roland Jenkins	269	Carl Hess
	R. Karney		Herman Childs		Harry Walton		E. Peacock
	A. Scherer		E. Soderstrom		Chas. Selch		Geo. Arnold
	C. Malone		John Henry		John Tucker		C. Hibner
208	C. Hutchens		E. A. Brown		Chas. Franklin		Sam Broeshears
	G. A. Woodard		A. S. Bell	235	John Wise		H. Barnett
	J. W. Woodard		Carl Nelson		Edgar Anderson		J. C. Uncles
209	Curtis Brammer		H. M. B. Leafgreen		W. H. Brandenburg		G. W. Porter
	G. R. Hamman		Carl Gustafson		C. P. Wolfe		P. Saulmon
	J. P. Fisher		Chas. Rousch		Jason Ripperdan		G. Knowles
	David Fisher		Jos. Blomgren		J. E. Lord		A. Wallace
	C. G. Heilman		C. Stephenson		Geo. Emily		Wilas M. Creek
213	Floyd Keel		Thos. Vas Binder		Chas. H. Sims		J W. Crabtree
	C. D. Younce		A. E. Lynch		Samuel Lord		J. W. Rumble
	W. Combs		J. A. Haag		W. I. Craig		J. W. Matsell
	R. Brower		D. Dowd		Walter Conrad		Joe Williams
214	H. A. Autle		C. L. Roberts	238	P. J. Prugh		Walter Overton
	E. P. Reynolds		A. A. Parkhurst		J. F. Smalley		Chas. Whitney
	E. Bridges		A. C. Ferguson		Albert Holycross		E. Montgomery
	Preston Beal		O. F. Motweiller	240	W. D. Britt		Joel Ebert
	Leslie Johnson		Chas. Dooley		Howard White	270	Alex. Schmoltz
	Henry Creek		Claud Dean		Harry Badewitz		Porter Krick
	O. Jolly		Earl Denny		Robt. Smith		Stanley Myers
215	J. G. Benson		Homer Welcome		G. W. Lisk		Edw. Bliss
	H. A. Miller		D. G. Montgomery		W. A. Kinney		E. C. Rupp
	R. H. Anderson		G. W. Painter	241	W. T. Wilson	271	R. A. Miller
	Lloyd Barrick		B. J. Porter		Elva Broehears		Noah Hall
	H. E. Morcel		W. L. Savage		D. Johnson		Roy Taylor
	Bailey Simonson	224	W. R. Handley		John Johnson		S. Grubaugh
	Robt. McClanahan		Harry Smith	244	Claud Williams		M. Fisher
	Walter Hunt		Albert Folkner		Everett Shaw	272	Garrey Harrel
	Chas. R. Weaver	228	Geo. Kopp		Will Cox	274	Jas. Champlin
217	G. T. Good		Wm. Kopp		Reed Scoopmire		Morton Lindley
	F. J. Ginn		F. H. Block		Jas. Richardson		D. S. Kivett
220	E. E. Ludwig, Jr.	229	S. J. Malott	245	Spencer Hunt		E. Pierson
	O. R. Glass		A. H. Behrens		W. J. Tanner		J. W. Pringle
	L. E. Smith		S. K Stout	252	Lamont Meek		Rufus Goss
	O. Green	230	Guy Hudson		Claud Dick		Ira Castner
	G. E. Glass		Steven Deer		Russel Thomas		G. W. Godsey

INITIATIONS—Continued.

Number.	Name.
274	Roy Ison
	Vern Cox
275	Clyde Dennis
	M. R. Jennings
	Sherman Sheets
275	C. O. Dudley
277	Burt Luce
	Lee Garland
	Homer Nibarger
	Geo. Holden
278	St. Baker
	A. Werle
	L. Billiaitz
	N. Kocsick
	M. Miholik
	Chr. Meiner
	Fred Marialke
	A. Brezovitz
	J. Gold
	E. Weiland
279	Edgar Smith
	Elze Million
	Tommie Duggan
	Benj. Daki
	Rhea H. Wicker
280	H. B. Algood
	T. Pearce
	G. M. Tomey
281	Ben Beckdolt
	Raymond Teetens
282	Wm. Dohner
	C. Dohm
	Leslie Tappen
	F. L. Hollinger
	Roy Blaker
	J. P. Konkle
	A. A Kramer
	W. J. Mondhank
	Chas. Mottinger
	E. Warner
	Burl Lanning
	F. D. Fanning
284	Ora Baxter
	Joe Sharkey
	Elmer Bucher
	A H. Dickerson
285	Alfred Green
	R. R. Click
	E. Shelburne
	G. Ogborne
	J. Dean
286	M. C. Dunning
	C. W. Peterson
	Howard Deveny
	L P. Swanger
	Chas. Wagner
	Raymond Buck
	Don Wilson
291	Jessie Robinson
292	W. F. Enley
	J W. Cochran
293	L. C. Hotmire
294	S. P. Hardesty
295	W. W. Miller
	G. W. Zerbe

Number.	Name.
295	Clay Hamilton
	John Vonderheid
	H. I. Jones
	F. M. Bachman
	Jos. Weaver
296	C McClain
	Thos. Taylor
	C. Saunders
	E. C. Taylor
	C. Wolf
	K. Dermick
	Paul McCart
	Everett Oack
	Elza Pedigo
	O. Carter
298	C. Welsh
	Robt. Cowden
	J. F. Delap
	G. F. Wiley
	W. D. Gooldy
301	Deane Adams
	J. C. Beard
303	Herschel Swisher
306	H. Hall
	H. Bogir
	A. R. Lobig
	Ira Lobig
	Frank Lyons
	J. W. Lowther
	H. W. McDaniel
	Edw. McCammon
	L. A. Pratt
	W. R. Wilson
	J. H. Wright
	J. M. Green
	E. H. Gibson
	J. B. Barger
	W. E. Hart
	A. C. Maitlen
308	C. L. Dye
	E. N. Richardson
	J. M. Vandeveer
309	W. T. Zumpe
	O. Richman
	M. A. Oliver
	A. A. Bitterton
310	M. V. Ambrose
	M. McClain
	F. E. Overholdser
	Earl Shafer
	Ernest Druley
	F. O. Smith
314	B. B. Babb
316	Ed. Duncan
	Walter Kane
	W. A. Wright
	Bert Strater
	Roy Pope
	C. E. Westfall
	E. R Prentice
317	J. A. Patrick
	H. Reynolds
	Oscar Alexander
	Ora Wingler
	V. Rice

Number.	Name.
319	Robt. Kleak
	C. W. Douglas
	E. P. Schireikle
	Carl Helms
320	Guy Taylor
	Geo. Snyder
	M. G. Cable
	L. R. Pence
	L. E. Williams
	L. B. Luellen
	Omer Spurgeon
	Walter Bryant
	Frank Woods
	Tom Pence
321	Earl Galliger
	E. Merrill
	Geo. Scircle
	Thad Weaver
	Henry Wood
	R. Adkinson
322	Chester Becks
323	R. A. Beaman
	Clayton Brinson
	Wm. Fry
	Robt. Raywood
	Oscar Fry
328	F. W. Cullins
	Clarence Dunlap
	Clyde Sales
330	J. B. Humphry
334	Everett Horton
	Geo. Weamire
	E. Armstrong
336	N. E. Wilkinson
	Z. Hedges
	Thos Leslie
339	H. Ewbank
	C. R. Davis
	O. R. Hixon
340	R. Howard
342	T. Bray
	A. L. Powell
	C. A. Gregg
	F. L. Payne
	C. A. Stanley
	H. Whittinghill
	A. M. Blessing
	M. H. Whisler
343	W. D. Sherfish
	Geo. Tedrow
	Martin Elliott
	A. A. Kail
	Douglas Brown
	A. N. Keller
	H. H. Terry
	J. C. Stone
	Frank Earl
	Otis Ervin
	G. A. Williams
347	H. O. Barnett
348	Nelson Taulman
	J. J. Beemer
349	O. A. Pruitt
	C. C. McMillan
	R. T. Martin

Number	Name.
349	Henry Weddell
350	D. Reece
	W. H. Vansickle
	H. E. Hudleson
	W. L. Vernon
	F. V. Stevens
355	Robt. Frederick
	J. M Wood
356	Wm. Gray
	Otis Lindsey
	Horace Wright
	Hugh Wardrop
357	Eugene Basset
359	W. N. Serges
	M. F. Miller
	Chas. Hacker
	Dana Hoch
	W. B. Combs
	J. O. Brown
360	W. H. Smith
361	J. L. Friddle
	Bert Halpin
	R. F. Friddle
362	Floyd Hay
	W. W. Rodgers
363	Clarence Stout
367	F. H. Hastings
	F. J. Bruce
	Geo. Lively
	Leo. Lively
	Bert Snowden
	L. Dresher
	Emery Hall
	Harry Boies
	Fred Hare
368	A. P. Warman
	Clifton Chatham
	Harley Vance
369	M. E. Tubbs
	G. A. Deering
	W. J. Mount
	C. Locke
	R. Richland
371	A. H. Jay
374	H. Grantham
375	L. J. Lane
	Jack St. John
377	Guy Oxley
	Harry Sheets
	H. E. Priddy
378	J. W. Wiltfang
380	Chas. Marquiss
381	C. A. Thorne
	Wm. J. Lewis
	Wm. Plaster
	F. Young
	M. F. McCorkhill
	Eugene Mullen
382	H. H. Seidel
	I. Dickenga
	Frank Storms
	Dennis Bennett
	Dan Eads
	C. C. Fenchter
	Wm. Mohr

INITIATIONS—Continued.

Number.	Name.	Number.	Name.	Number.	Name.	Number.	Name.
382	Jesse Stangle	408	J. C. Lambert	448	Duffy Wall	477	Floyd Seward
	D. T. Bush		Dan Bedwell		F. G. Smith		Cecil Stephen
	Roy Cline		Chas. Figg		Robt. Nicholson		Luther Forgey
	H. Church		Wm. Mitchell		M. L. Williams	478	Ed Calvert
	J. K. Hagemier		C. C. Bedwell	449	F. L. Lee		W. M. Martin
	E. H. Kautz		Jas. Linn	455	O. Bowyer	480	L. W. Reading
	Geo. Hein		Roy Hilderbrand		Arthur Newlin		P. W. Millikin
	J. W. Myrick		Albert Shake		Frank Winters		J. C. Dean
	A. J. Brandle		Lloyd Mitchell	456	Jas. Carter		M. E. Wilkerson
	J. F. Price		O. W. Ellis		A. M. Bean		D. D. Golden
	P. Hickman		Ed Davidson	457	G. R. Pilk		C. V. Woods
	E. Roach		J. E. Figg		O. P. Flory		Hale Van Dyke
	Myron Wilson	412	F. A. Krackbardt		C. Clark		J. F. McCawley
	A. J. Mundorf		M. Boyles		Joe Noel		W. V. Chapman
	A. J. Fischer		S. Goldsbury	458	M. C. Swartz	481	Earl McDaniel
	W. E. Lovell	413	B. F. Witt	460	Frank Phillips		Robt. Gaston
384	W. O. Pankake		E. C. Rogers	461	L. Adams		W. E. Abbott
386	C. H. Shoulders		Carl Perkins		Eugene Wildman	484	A. Botchuck
	J. Vanlanningham	416	Mort Hardin		Wilson Smart		H. Schenaman
	H. L. Bass		Omer Resler		Bert Jordan		Jos. Belcher
387	Geo. Grow		A. Hardin		Robt. Reed		Jay Bidwell
	Wm. Sears		Chas. Elfers	464	H. B. Hite	485	O. E. All
	E. V. Bechtel		A. Smith		O. Gard		C. O. Ring
	J. R. O'Donald		Roy Marvel		Harvey Confer		F. G. Yaw
389	M. A. Trippett		W. L. Delong	465	A. T. Flemming	486	Nathan Taichert
	A. Decker		C. E. Marvell		W. F. Parkyun	487	Roy Wainscott
392	H. Wilburn	417	H. A. Mayhew		L. C. Tyler		H. A. Bowen
	M. A. Jackson		E. E. Smith		S. R. McBride		S. H. Bundy
	A. L. Carmichael		John Hall		W. L. Heinrich		E. Tatum
	J. F. Baird		Bert Hayes		B. R. Gorman		Walter McKinsey
	Ed Bilbe		B. B. Brown		R. H. Hattaway		Otto Higgins
	Milton Bock	419	W. R. Apgar		G. Price		Alonzo Higgins
	Levi Ulrich		R. M. Kennedy		F. M. Kail		H. E. Williams
	E. Thompson		C. B. Briner		G. H. Rickers, Jr.		Fred Lanam
	Harry Minnear		C. W. Huckleberry	465	W. H. Leistz		L. Harshman
	H. C. Ewart		Jno Weddel		E. Ries	495	John Hunter
	D. Whinery		M. F. Cartwright		I. R. Batchelor		Martin Laszenby
	R. King		E. H. Kovenor		L. H. Prosch		J. F. Ayema
	Elmer Koontz		Carl Bridges		A. W. Terrill		John Randolph
394	Clarence Ryker	420	J. F. Slover		Will Cowin	499	Chas. Baker
	Raymond Gray		L. Howard		Ed Spearing		Leander Hazlewood
	Jesse Hancock		Chas. Sheedy		P. Cauctle	500	Everett Ray
	Fred Webb		Walter Wyman		Harry Rector		S. G. Lea
	Albert Hicks	426	W. E. Powell		C. D. Roe		B. Ammerman
	Harry Webb	431	C. Davis		C. W. Carnagner		W. Myers
	E. V. Wolcott		Tom Daniel		R. R. Corry	501	Wm. B. May
397	Frank Walters		H. C. Dupler		B. G. McKinney	506	J. L. Nowling
403	P. H. Doddridge		C. E. Humbert		Ed Bepler		H. G. Taff
	C. L. Teel		P. Hedrick	466	Geo. Yates		R. R. Lowry
	W. E. Robbins	433	A. Thompson		Morton Cleland		E. E. Phillips
	M. Switzer		E. C. Masterson		L. O. Hall		Otto Lloyd
	J. Feastimaker		Paul Whiteman	468	S. L. Cain		E. E. Vincent
	Jacob Freed		J. Spencer		O. D. Rinker		E. T. Blasdell
405	W. V. Whitehead	437	Russell Gilchrist		A. P. Peden	508	E. F. Lay
	J. M. Clark		Harley Hardy		L. Killion		Geo. Lay
406	Irvin Dilley	438	Bert Armstrong	470	C. Roehm	510	B. F. Russel
	Minard Knoy		Ira Huston		Edw. Reagan		S. F. Collins
	A. Kaywood		E. Rosier		Claud Blevins		Paul Thompson
	Ralph Gearren		O. Shane		Carl Watkins		Delbert Little
	Ray Gearren		C. H. Smith		Henry Bruner	511	E. Darting
	Albert Young		R. Tolle	472	N. Wills		Robt. Heath
	Willis Bock		J. H. Trimble		C. S. Leckrone		Jas. Todd
	C. C. Ratts	439	Clyde Skinner	475	C. C. Inglis		C. Smith
407	R. Peterson		Ross Fisher	476	Ben Trueblood		G. F. Stum
408	Wm. Roache	447	J. W. Heishman		Carl Compton		Grover Wagle

INITIATIONS—Continued.

Number.	Name.
511	Miles Stirewalt
513	Allen Funk
	Z. A. Beamer
515	C. A. Hoppas
	Fred Hoppas
521	Archie Campbell
522	Park Shaw
	G. C. Barnhart
	Wm. Burgin
	J. W. Baumuck
	Guy Wolverton
	O. F. Cassiday
	G. H. Edwards
	Ross Crabb
	C. C. Nicholos
	G. H. Haverkamp
	W. A. Steel
	Nathan Harris
	G. W. Music
	Edge Estes
	D. Eastes
	H. Morton
	Jessie Morton
	Oris Loudermill
	Ray West
	L. Joyner
	M. Ax
	Robt. Penington
	C. E. Ashcraft
	Frank Leatherman
	A. A. De Ban
524	A. M. Kellenberger
	J. C. Craig
	V. G. Alford
	E. E. Ireland
	Grover Ball
	Neal Pike
	M. Schorenstine
	Chas. Stires
	Del Hughes
526	John Micheal
	Loren Franklin
	Chas. Maxwell
	Lynn Ledman
	C. Hooker
527	J. G. Bonham
	D. Wampler
	Geo. Anderson
	Stanley Wampler
	J. P. Enlow
	P. T. Weston
	Noah Pinkstaff
	R. S. Torr
	Emery Faith
	J. J. Dunn
	Geo. Ashby
	H. J. Valentine
	C. St. John
	T. J. Williamson
528	Ora Grigsby
533	E. Williams
	C. Pogue
	V. Herrell
	A. Herrell
534	M. Watson
534	R. O. McCord
	O. F. Apple
	Otis Gray
	Fred Watson
538	Jas. Bailey
	Glen Hampton
	O. J. Starr
	J. H. Alexander
	H. Reeves
	Cail Walters
	Dove Sims
	Chas. Reed
	V. Brewer
	D. C. Johnson
	F. L. Whickers
	S. Ray
	Chas. White
539	Henry Ulery
	Bernard Eckstein
	G. H. Bahney
	H. G. Tillett
	J. M. Earles
	C. F. Wiseman
	H. Eckelberger
	Scott Zook
	J. F. Richard
	Burk Irish
	W. C. Norris
540	Wm. Long
	Terry Early
	J. H. Kesling
541	Dale Stayner
	Ray Filkin
	Will Nash
	C. Dando
	C. Hedglin
	H. E. Pbenning
546	L. E. Goble
	David Patten
	E. W. Sever
	H. H. Auer
	A. L. Auer
	O. H. McCoy
547	Harry Dunkley
	G. E. Owens
548	Harry Abrams
	J. Lankford
	C. Myers
	C. M. Budderbaum
	P. J. Buddebaum
	C. E. Blue
548	H. M. Talbott
	F. R. Talbott
	J. W. Hoover
549	Alex. Meridith
550	Wm. Delay
551	R. McMaster
554	W. King
	C. E. Montanye
555	C. E. Baker
	Irving Anderson
	Ray Collings
	J. M. Collings
	D. Boone Rose
	Clifford Robbins
555	J. W. Byerley
	B. F. Miller
	W. H. Corner
	O. J. Richey
	Walter Harbold
	Edgar Thomas
	J. W. Cooperider
	Carl Smith
	Claude Cortner
	Modest McDaniel
	Otis Hooker
	W. McKnight
	J. M. Cochran
	J. M. Henthorn
	C. M. Wyman
	H. McKnight
	H. Shonwald
	H. Montgomery
	Oscar McKinney
556	Thos. McClelland
557	R. Richardson
	T. Van Laningham
563	W. F. Ewbanks
	R. Onyett
564	Blain Boyce
	H. Shew
	Chas. Swazey
	R. Foltz
565	P. Webster
566	Arthur Dunigan
567	Jesse Johnson
569	Wm. Vandivier
570	I. O. Comengore
572	J. W. Crosby
	Austin Lawyer
	Ben Chestnut
	Ira Risley
	Wm. H. Lamb
	A. H. Gough
	J. C. Hoss
	J. E. Kennett
	T. Slavin
	Raleigh Lawyer
	W. O. McKittrick
	D. L. Conavan
	Chas. Barnes
	Daniel Meyers
	Wm. A. Evans
	J. B. Waiman
	Omer Warren
	S. D. Burkhart
	Ira Slatten
	G. O. Standley
	E. O. Golliher
	J. E. Holder
	W. W. Williams
574	Fritz Schugowski
576	H. C. Snider
577	C. Lang
	Fred Lang
	Rex Winchell
578	O. E. Woertz
	J. Roudenbush
	R. E. Williams
	W. R. Cromwell
579	J. J. Pickett
	W. W. Goad
	G. E. Newcomb
	S. M. Bruce
	J. Tucker
	Jas. Briscoe
	D. R. Thomas
	H. B. Greek
	Alva King
	J. R. Teague
	W. C. Brown
580	Wm. Cornell
	Earl Poorman
	Wm. Harding
581	J. D. Cameron
584	R. A. Van Cleve
	Walter Sparks
586	C. M. Crane
	C. P. Clements
	H. Clevenger
	W. J. Clevenger
587	Chas. Chamberlin
	Frank McCarty
	Willis Bidlac
	Thad Garet
588	A. W. Hubble
	A. F. Cotter
	O. I. Richolson
	I. W. Aten
	Wiley Edwards
	F. C. Overbaugh
	Rola Casada
	A. Powell
	N. L. Fulk
	J. S. Willey
	M. Heaton
	J. Fiscus
	J. Hester
	B. Bayh
	C. Bonewell
591	L. C. Shallow
	B. J. Baughman
	F. Bowers
	Raymond Ludwig
	R. C. Nugen
	A. Grube
	Carry W. Miller
	G. H. Maginas
	W. Courtamanch
	V. S. Pifer
	P. W. Palmer
	Lester Sebring
	B. E. Bryant
	L. A. Miller
592	Jesse Suver
	J. H. Murray
593	Ed Jones
	Clem Smith
596	L. A. Helmbrecht
598	O. D. Schneckenbarger
	Oliver Wilson
	D. Dibell
	Jas. Robathan
	Will Schoonover

INITIATIONS—Continued.

Number.	Name.
598	Frank Gehlbach
	L. E. Parks
	Fern McKillip
600	Leroy Baker
	C. Robins
601	J. O. Williams
	R. A. Simpson
	J. M. Kellar
	J. M. Fairverholt
	Gilbert Richter
	Wm. Haehnel
	Jas. Boswell
	L. Becker
	M. Grannin
	S. Dempsey
	H. J. Brandon
	J. W. Richeter
	C. Lovett
	Harry Eads
	Geo. Beebe
	Robt. Jobbett
	J. M. Wood
	J. F. Bradford
	O. E. Minert
	H. R. Mitchell
	W. E. Gray
	J. R. Lowell
602	A. H. Thomas
	W. H. Tarney
603	Wm. Wilt
	H. A. Colvin
	R. H. Snider
	Tip Tipton
	John Moseby
	J. L. Brock
610	J. R. Bonnett
	Paul Gilliland
	D. Vanosdal
	J. H. Tucker
	H. Jinkens
	H. Spicer
	Wm. Melton
616	Ira Herndon
	C. Cooksey
	Geo. Galiger
	Frank Hopkins
	Gus Kielblock
	Oliver Butler
	Leroy Henson
	Jas. Snedden
	Chas. Starkey
	Elmer Hyatt
	Wayne Cox
	O. Butler
618	L. M. Polley
	F. B. Bacon
	R. Overmyer
619	Chas. Frey
624	Chas. Moore
	Wm. Christenberry
628	Walter Anderson
629	Alfred Bottles
630	John Owens
	John Jack
631	M. J. Wallace
633	M. L. Coon
634	N. L. Fitzgerald
635	C. H. Kreke
	H. A. Kellams
	W. H. Meyers
636	O. M. Smith
	R. Alexander
	Oliver Snyder
637	Wm. Lehr
639	F. E. Chamberlin
	Earl Strawser
	Grover Wolf
	Orin Kunce
	I. D. Ritter
641	Albert Wolfe
	Harry Mosier
642	Joe Watterson
	Paul Marang
644	O. E. Sorgius
	C. B. Welch
	L. W. Irwin
	R. P. Reed
	C. Haine
	J. L. Hayworth
	I. C. McClure
	N. A. Stewart
647	Thos. Barker
	Claude McIntire
	R. R. Holder
	Frank Britton
648	Ford Beard
650	John Overstreet
	Elmer Fites
	L. B. Han
	Harry Butt
	Odie Hart
	John Allen
652	R. L. Richey
	W. M. Heath
	F. J. Veneman
	F. S. Morrow
	A. D. Helmick
	A. Compton
654	Frank Morgan
	I. H. Spurling
	J. D. Farlow
655	W. L. Adair
657	Edwin Southern
	N. B. Henson
658	B. Turner
	R. W. Eaton
	O. O. Aldridge
	B. H. Hanna
	Harry Williams
	Pal. Buttler
	Jas. Adams
	Fred Hoy
659	H. E. Cruio
663	Frank Putoff
666	Frank Stultz
	L. Groves
	Alford Groves
	D. Hixson
	D. Loudin
	Raymond Newton
666	E. Howdge
	A. Fultz
	W. O. Reynolds
	J. M. Wegner
	O. R. Loughlin
	E. Green
	Wm. Vestal
	C. E. Flint
670	R. Yoder
	Andy David
	W. B. Ward
	C. Campbell
	Jno. Wrightsman
	Jas. McGrayel
	J. McCoy
	Dan David
671	Herbert Lenard
	Roy Wade
	Dell Cobern
	Roger Tyron
	R. Hull
	E. R. Kinsey
	W. M. Derron
673	H. C. Zartman
	A. L. Hawk
	H. Drew
	A. Coslow
	Chas. Walters
674	Moses Fishel
	John Mozee
	Chas. Bennett
	D. Griffin
	R. Teeters
676	Jacob Boehringer
	Oscar Borchert
	E. A. Bunde
	A. E. Buse
	H. Von Bustel
	Frank Dietrich
	Carl Dietrich
	W. C. Foss
	Ora Hirschberger
	G. R. Hugo
	W. Janke
	F. L. Juergens
	H. J. Kirschsieper
	W. E. Kolb
	J. Mauser
	J. H. Otto
	A. W. Peschke
	Otto Planer
	Alex. Popp
	G. Rademacher
	H. O. Reissig
	Fred Rickman
	Chas. Rosenberger
	Edw. Schottler
	A. Stegemann
	Albert Truhn
	Otto Wunschel
	Paul Zimmerman
	A. H. Zimmerman
	A. G. Koepke
	W. Neumerker
	W. F. Much
676	J. W. Hoops
	J. C. Henning
677	J. A. Wikstrom
	W. W. Smith
	C. W. Jepperson
	W. St. John
	W. G. Caldwell
	John Juri
	R. E. Hill
	Wm. Schulze
	C. H. Mitchell
	Chas. Pursely
	E. J. Peters
	J. Malo
	Ernest T. Croker
	V. B. Williams
678	G. M. Brann
	A. Rice
	Clifford Kean
	Edw. Patterson
	W. A. Walters
682	John Atwood
	E. Medley
	B. Walden
	H. Hawkins
	Floyd Arnett
683	Osa Chrisman
	Justus Kelly
684	J. E. Julian
685	R. W. Henry
	W. E. Jones
688	H. L. Jackson
	Alva Klutz
	Ivan Warren
	S. D. Hobson
	J. H. Sell
	Harmon Michel
	P. Schenkel
	G. W. Sell
	E. F. Rickert
	C. E. Schroll
689	W. B. McNeil
	A. J. Knip
	H. Stewart
690	G. W. Badger
	Thos. Hook
	J. E. Leirer
	F. C. Koercher
	W. F. Llewellyn
691	J. S. Newcomb
	F. P. Scripture
	A. Adair
	E. J. Linton
	R. C. Hubbard
	H. Redington
	B. E. Bailey
	L. E. Snow
	F. M. Baldwin
	G. Cottingham
	E. J. Quiggle
	L. Stephenson
	R. E. Mendenhal
	Chas. Lee
	Ira McClay
	Dove Huston

INITIATIONS—Continued.

Number.	Name.
691	F. Heber
692	Guy Zimmerman
693	E. Craig
	M. Ferris
694	C. E. Calvert
694	F. G. Eatinger
	Albert Tonaac
	F. O. Myers
	L. C. Paulsen
	M. N. Paulsen
	F. D. Pixa
695	S. D. Shell
	Jas. Swindler
696	Earl Bodine
	G. C. Farrell
697	B. A. Purcell
	Alex King
698	Harry Houke
	Bert Cornwell
699	J. M. Meade
	J. C. Beadles
	M. M. McCord
	E. Hamilton
	Zenas Blagrave
701	Carl McCloud
	Clinton Johnson
	Noble Knetzer
	Mark Simpson
	Virgil Howarth
703	I. G. Fraze
	Bert Warren
	D. C. Warren
	O. McMillion
704	E. Hochmeister
705	G. O. Neil
706	R. Bowman
	G. C. McCleave
	Carl Fisher
	Roscoe Burdsall
707	C. E. De Bruler
	Edw. Gosman
	L. E. Press
	W. J. Coffey
	H. A. Trueblood
	F. L. Hicks
	E. Dewees
708	O. S. Gibson
	W. F. Wirsahn
	W. E. Grieger
	D. S. Lazdt
	V. D. Orleans
	W. G. Price
709	Frank Snow
710	W. S. Wells
711	Raymond Foland
	I. McCord
	Harry Barnett
	R. Colvin
712	Roy Sears
714	E. C. Zollman
	J. E. Snodgrass
715	D. M. Sehner
	Allen Horn
	C. S. Elliott
716	E. Grimm
716	E. G. Beavers
	A. Williams
717	R. C. Johnson
	Sherman Hawkins
718	J. E. Nelson
	S. Lennen
	K. Hanmore
	R. Marrow
	R. Lane
	Tillman Goble
719	O. McMullen
721	C. King
	Walter Blair
722	Milo Long
	L. Shroufe
723	Ward Fenn
724	A. Bland
	Grover Lester
	Adam Shafer
	Fred Swartz
	B. Stiles
	Chas. Crandal
	B. F. Barcus
	Noah Kinley
	Clyde Labuteax
	Claud Brumback
	A. Stoteler
727	B. Campbell
	Wm. Robertson
729	Oder Greeg
	Fred Wright
	Sam Cory
	Vern Wood
	Carl Ferguson
730	E. G. Knight
731	V. A. Noble
	E. Templeton
733	S. Andrews
736	L. E. Fox
	M. L. Dorsey
	T. Conway
	G. Lawson
	R. P. Covalt
	W. Curless
	M. Hannah
	A. Tennell
	E. McClain
	A. Patterson
	W. Ware
	W. Conway
	Henry Symons
740	Ray Swayzee
	W. W. Nethercutt
	A. McMullan
741	Herbert Arbra
	W. P. Sights
	C. B. Cason
742	J. C. Rumsey
743	I. E. Carter
	Warren Adams
	Frank Reno
	A. J. Weaver
	Otis Carter
744	John Day
	Ernest Cain
744	Cleve Boyd
	Walter Connell
	Vance Curtis
	Albert Wilds
	John Shinolt
	Frank Mote
746	Chas. Dane
	W. Massey
	H. W. Douman
	D. Alley
	V. Story
	F. Eckel
	L. Detrich
	H. Wick
	J. K. Marshall
	Frank Eader
747	H. D. Coleman
	Ora Mossburg
	C. U. Jackson
	E. Mossburg
750	Henry Rothchild
	Raymond Riffle
751	H. Kurker
	W. Shaver
	A. M. Bowers
	H. Gordon
	R. L. Singleton
	J. T. Sweet
	L. Yockey
	D. B. Weatherman
	L. Koenig
	Jesse South
	C. A. Chambers
752	G. L. Nelson
	Robt. Lee
	Chas. Goodspeed
	Fred Rapp
	Gay Jones
753	J. C. Bratcher
	Mike Drystead
	Henry Neal
	Ira Houser
	Roy Green
	Guy Shanks
	Frank Graves
	O. Thorlton
	J. Vankanan
	J. Steward
	E. Hall
	J. O. Bryan
	E. Ferguson
	T. Davis
	C. Cross
	G. Ansargl
	S. Hardesty
	C. Alderson
	R. Williams
	C. Dean
	J. Walters
	Jos. Prosky
754	Jas. Kellar
755	Ed Brown
	Otis Clinard
	Frank Clinard
	W. H. Wright
756	L. M. Shackle
	Harry Rudy
	N. Goldman
	A. Rubenstine
	A. Krish
760	Wm. Greenawalt
	B. H. Leming
	A. R. Marshall
	John Cook
761	J. H. McCammon
762	W. W. Shaw
	Clarence Zeigler
	Cozan Howe
763	Ancil Woodard
765	Frank Hamilton
	John Shroyer
	C. M. Goodrian
	E. Smith
	J. H. Vaughn
	A. White
	C. V. Hickman
	J. Soners
766	J. Lindley
768	Isaac Beard
	Wm. Gray
	T. H. Baker
	A. C. Bradshaw
	C. A. Benson
	Fred Jessup
	C. R. Rogers
	B. D. Rogers
	Geo. Inman
	F. E. Rogers
	W. H. Hutchens
	C. I. Jones
	Geo. Neidigh
	W. Edwards
	P. Pouch
	R. Giley
	John Coats
770	H. K. Stuthard
	Jas. Campbell
771	T. J. Walker
	J. A. Chastain
	H. Weir
773	Chas. Butts
	Chas. Hontz
	C. F. Haver
775	Andrew Raub
	A. Telfer
	L. Maham
	E. Bell
	Jas. Wilson
776	Lewis Sexton
777	Clyde Kinder
778	Geo. O'Neal
	Ed Smith
	John Omert
780	Clyde Connell
	Roy Miller
782	J. Grimes
	H. Pierce
	F. Sedwich
784	A. Sternaman
	C. Smith

INITIATIONS—Continued.

Number.	Name.	Number.	Name.	Number.	Name.	Number.	Name.
784	Geo. Williams	809	O. Inman	839	Lester Everett	858	Robt. Grimes
	A. O. Judson	812	B. D. McKeighen		A. Smith		E. E. Collins
	M. E. West		E. McDonald	841	Lee Clark		Walter Stewart
	Andrew Wise	814	Ross Steele		Oliver Conner		T. C. Harcourt
786	M. R. Vanbinder		Allen King		A. Lookabill		J. Cash
788	Joe. Edwards		Ross King		Lue Nicholson		S. M. Monday
	Geo. Singer		R. Hutchinson		J. L. Thurman		A. J. Grimes
	H. McCaring		W. King	842	Isaac Connor		O. O. Dobbs
	R. McConocha		Omer Gears		Ross Boatman		Fred Masten
	C. C. Wentz	817	H. Hollers		J. W. Jones		V. Cash
	L. W. Pettyjohn	818	J. J. Obrien		H. Warpenboy		Ray Grimes
	W. M. Bales		R. C. Hibler	843	Herschel Knight		B. Hurst
	M. S. Grady	819	Benj. Ritchie		Elmer Durlin	861	E. Miles
	L. W. Miller		G. F. Cook		A. Cartwright		L. B. Parr
	R. Pettyjohn		C. S. Cummins	844	A. C. H. Raesner	864	E. Malone
	C. Ford		H. E. Harless		F. E. Rupkey		L. A. Gerkin
	R. Mosiern		Geo. Patterson		J. H. Snodgrass		John M. Fry
788	Ross Smithson		L. D. Cummins	845	V. E. Redyard	867	H. Shaffer
789	D. Myers		N. A. Nordquest		P. E. Calglazer	868	F. G. Kemper
	R. R. Stephenson		Joe Shewmaker		L. D. Kern		E. L. Kramer
	W. E. Keener		R. Thrawley		A. Voorhies		H. French
	Carl Harris		J. Thrawley		O. E. Gare		H. Dees
	H. L. Boyd	822	J. A. Lee		C. Cox		F. M. Hickman
	J. W. Brown		C. E. Inskeegs		O. Hall	870	W. Robinson
793	Jacob Bronenberg		S. Clayton		W. E. Spreen		Ray Demman
	W. H. Fosnot	823	Lee Good	849	C. Middleton		Ray Aldrich
	A. Thompson	824	G. W. Pruitt		Frank Allultes		Lon Mabie
	S. J. Stottlemyers		J. E. Davis		B. Pacely		Fred Fredick
	Frank Noble		T. W. Stimpson		Ora Horrom		A. W. Richner
798	G. C. Robinson		W. L. Small		W. Cornell		Worthy Doudt
	Fred Duncan		Jas. Trench		S. Ruark		Clair Alcott
	G. R. Smyth		Jas. Lyon		Geo. Brenner		Glen Golden
	M. J. Storm		Jos. Hadley		Carl Gardner		B. H. Robinson
	I. Brothers		Wm. Meesa		L. Overlin	871	J. O. Songer
	C. B. Fiscus		H. V. Bruilitte	851	Robt. R. Denny	872	Emery Thompson
	F. K. Heavens		J. R. Huntley	852	C. E. Callaghan		Chester Brown
799	V. M. Shaffer	825	Lawrence Bentley	853	Frank Kraus		H. Deer
	J. W. Magarity		Marshall Mays		W. S. Eastburn		F. Doty
800	S. B. Wicker		Ralph Bentley		C. S. Gatz	873	W. B. Raines
	Arthur Johnson		B. Voges		M. Wuletich		A. O. Baylarder
801	S. T. Smith	826	H. Shutto		H. D. Flynn		A. Kaska
	Wm. Foddrill		H. Eastham		H. Yalswitz		Geo. Hargens
	Geo. W. Hensley	827	E. Bonnechi		L. R. Barsley		C. R. Crumpler
802	Roscoe Bechtel		F. Romani		P. G. Ackers		J. T. Rabe
805	John Fisher		J. Antonioni		Joe. Adelstein		A. Wotherspoon
	Troy Crosson		L. Bolatto		S. Heinz		S. G. Graham
	J. Badgely	829	Bert Milks		N. W. Williams		W. A. Smith
	F. Gwinn		Vern Wisner		C. A. Draper		E. Humpery
	Van Forrer		L. J. Deluceny		J. A. MacGraw		Jas. Grimstead
	Scott Teeters	831	John Steller		B. Kious		B. Pearce
	A. Holloway	832	J. C. Fleenor		E. H. Brown		Henry Saager
	A. Vance	833	Jessie Jones		Roy Hutchinson		John Brown
807	E. H. Edwards		A. Pender		Arom V. Kyle		A. E. Seybold
	C. J. Winkler		O. J. Bowman	854	O. Jenkins		C. B. Brazell
	W. L. Jones		C. Tucker		O. Manners	878	Victor Gill
	W. R. Terry		J. Singer		W. Combs		Carl Briney
	W. A. Spowl	836	Roger Downing		S. F. Deem		R. Briney
	J. W. Flack		Geo. Stoner		Wm. Groomer		E. Briney
	M. W. Bain	837	John Forest		Wm. Howard		S. B. Cordier
	J. Cloyd		Jos. Terril		R. Tribby		N. H. McCullough
	C. Brown		M. F. Briggs	855	Albert Nussell		H. Weiskopf
	R. J. Fruitt		Joe Heaton	857	E. R. Haywood		F. S. McConnaughy
808	Wm. Weinautz		Glen Landsdown		H. Haywood		Thos. Hillman
	S. Crafton		Geo. Whittiker	858	H. F. Elmore		L. Rider
809	H. Abrams		Ray Watson		Raymond Scobee		S. E. Wilson

INITIATIONS—Continued.

Number.	Name.	Number.	Name.	Number.	Name.	Number.	Name.
881	Albert Wittnaack	881	O. E. Shull	887	C. E. Bear		W. S. Cline
	A. C. Stecher		J. A. King		G. T. Bear		Chas. Robinson
	R. C. Ebersole		Albert Richards		Jesse Briggs	888	E. Mauzy
	Bert Pickle	882	Chas. Simox		L. Glotzer		I. Stiver
	B. Ebersole		Kenna Senn		J. Clozton, Jr.		Harry Tarman
	C. H. Ebersole		Chas. Root		E. G. Jones	889	J. Palmer
	K. Wells		A. W. Nash		E. E. Gandy		J. Deckard
	G. A. Geiger		C. E. Felker		W. R. Zinn		J. Shields
	H. Komisarow		J. J. Tucker		J. S. Zinn		C. E. Litz
	M. Witmer	883	J. Dillon	888	J. F. Whitehead		Leo Warton
	J. L. V. Jones		O. Dillon		E. A. Cart		J. Dalton
	Lee Munroe		Jas. Phillips		G. C. Tarman		C. Wilson
	W. W. Rogers		Clarence White		E. Showalter		Frank White
	W. C. Teagarden	885	C. Horrell		J. C. Roose		Levi Hall
	Frank Dodane		Dayton Porch		F. A. Leer		G. W. Miller
	A. Weinraub		Geo. Lutes		C. A. Peoples		R. Deckard
	C. F. Brenneman		W. G. Lutes		A. Swart		J. M. Young
	H. E. Hackman	886	B. Bennett		C. Tarman		E. W. Patton
	E. R. Carrington		Sam Wells		H. Reith		Frank Sylvesten
	G. C. Wilson	887	H. K. Thomas		J. E. Swart		L. Mason

REINSTATED.

FROM DECEMBER 31, 1913, TO JUNE 30, 1914

Number.	Name.	Date.	Number.	Name.	Date.
3	Volta Clark	June 15, 1914	242	John Stanton	May 12, 1914
8	A. E. Jackson	Mar. 11, 1914	244	Frank Hammel	Feb. 2, 1914
9	John Miller	Feb. 11, 1914	245	E. L. Sanders	May 1, 1914
	Ed. White	Feb. 25, 1914	257	A. A. Downing	April 28, 1914
13	W. A. Peaslee	June 2, 1914	260	Chas. Scudder	Feb. 1, 1914
31	Errie Stevens	Mar. 24, 1914	263	T. Norton	Jan. 13, 1914
47	A. B. Chamberlain	Mar. 11, 1914	269	J. H. Muth	April 22, 1914
52	Alonzo Lowell	April 27, 1914		A. M. Dean	April 22, 1914
56	O. H. Hagen	April 20, 1914		R. G. Montgomery	April 22, 1914
57	Scott Compton	June 1, 1914		Bert Smith	April 1, 1914
73	Roy K. Ryker	Jan. 21, 1914		Bob Irwin	April 22, 1914
76	A. J. Beller	Mar. 30, 1914		Enos Montgomery	April 22, 1914
78	Virgil Thompson	June 27, 1914	272	Sam'l Smith	Feb. 18, 1914
95	W. H. Fiddler	May 5, 1914	277	J. H. Bell	Jan. 10, 1914
97	Geo. Forrest	Jan. 24, 1914		Harry Comstock	Feb. 21, 1914
	H. St. John	Mar. 14, 1914		Linza Walker	May 14, 1914
103	S. B. Alley	Jan. 29, 1914	282	L. H. Harrison	April 22, 1914
105	Chas. Gifford	Feb. 28, 1914	284	Ira Grant	Jan. 19, 1914
	Lewis Irby	Feb. 28, 1914	286	B. E. Smith	Mar. 3, 1914
110	Wm. Forbs	May 19, 1914		Clyde Brooks	Mar. 3, 1914
114	Oliver Buck	Jan. 12, 1914	287	G. T. Bowen	Feb. 21, 1914
115	M. C. Weekly	June 10, 1914	293	M. Kolp	Jan. 3, 1914
124	J. A. Jackson	Jan. 30, 1914		Fred Elliott	Jan. 7, 1914
129	A. Whittlin	Mar. 4, 1914		O. S. Collins	April 25, 1914
131	F. M. Benbow	May 6, 1914	295	Jos. Weaver	Jan. 29, 1914
134	Ira Rees	Jan. 28, 1914	306	D. R. Wagner	Feb. 10, 1914
	Chas. Goodwin	Jan. 28, 1914	314	Alonzo Fitzer	April 7, 1914
	Willard Wood	Jan. 28, 1914	316	A. N. Ross	May 18, 1914
	S. J. Dull	Feb. 11, 1914	321	Wes. Clidence	Feb. 21, 1914
	S. J. Dunham	Feb. 18, 1914	326	Ed. Brocksmith	Jan. 1, 1914
	Orpha May	Feb. 28, 1914		J. P. Meyer	Jan. 1, 1914
135	C. C. Marsh	Jan. 9, 1914		R. C. Shephard	May 28, 1914
142	Wm. Everdon	Jan. 22, 1914	328	Mort Lamb	June 13, 1914
147	Marion Shade	Jan. 30, 1914	329	Ed. Underwood	Mar. 26, 1914
149	Bert Decker	Feb. 23, 1914	333	Howell Stevens	April 27, 1914
156	Chas. Shank	Jan. 17, 1914	338	Irvin Teal	Feb. 10, 1914
158	O. M. Walker	Mar. 13, 1914	345	F. A. Yungling	Feb. 26, 1914
159	Geo. A. Zook	May 15, 1914	350	Nelson Wadsworth	Mar. 7, 1914
166	J. L. Sears	Mar. 26, 1914	355	S. J. Evans	Feb. 16, 1914
170	J. R. Dragoo	May 12, 1914	369	I. C. Shively	April 10, 1914
179	D. Bilderback	June 2, 1914	377	H. Estabrook	Jan. 31, 1914
182	Geo. Madary	Mar. 21, 1914		Scott Robe	May 2, 1914
183	E. A. Silverthorn	Feb. 19, 1914	381	Albert Wimmer	Mar. 14, 1914
	B. T. Sheffler	Feb. 19, 1914	382	C. K. Hauck	April 3, 1914
	W. H. Gaylor	Feb. 26, 1914	387	N. F. Barkley	April 22, 1914
187	Norman Moore	Mar. 21, 1914		John Edwards	April 22, 1914
204	J. H. EuDaly	Mar. 31, 1914	394	Clarence Gunn	Feb. 7, 1914
206	M. E. Cooper	Jan. 26, 1914	396	Irwin Groscost	July 1, 1914
222	E. E. Edwards	Mar. 9, 1914		Stuart Wilson	July 1, 1914
	W. J. Denny	May 14, 1914		D. S. Fletcher	July 1, 1914
	A. A. Parkhurst	Mar. 13, 1914		E. W. Kemp	July 1, 1914
	Chas. Deastler	April 3, 1914		John Ward	July 1, 1914
	B. P. Thomas	June 5, 1914	397	U. P. Harris	Feb. 26, 1914
231	Wm. Richardson	Jan. 10, 1914		J. A. Gray	Feb. 26, 1914
	Wm. M. Keehen	Mar. 17, 1914	401	R. V. Hunt	April 21, 1914
	S. McElwaine	Jan. 10, 1914		Bert Moon	Feb. 28, 1914
	R. Tasker	Mar. 10, 1914		A. E. Jessup	Mar. 28, 1914
	Roy Isenhour	April 7, 1914		A. E. Mendenhall	Mar. 28, 1914
233	G. Furgeson	Jan. 16, 1914	403	John Oblenis	May 5, 1914
	P. R. Talley	April 3, 1914	405	Lem el Ellis	Feb. 16, 1914
235	B. N. Williams	Feb. 27, 1914	408	Frank Barbinson	Jan. 20, 1914
240	M. J. Andrews	Mar. 14, 1914	410	Amos Underwood	Jan. 14, 1914
	John S. Knapp	Jan. 28, 1914	410	Moses Johnson	June 24, 1914
241	H. C. Bishop	May 16, 1914	437	J. M. Stilson	Mar. 16, 1914

REINSTATED—Continued.

Number.	Name.	Date.	Number.	Name.	Date.
438	D. C. Zehner	Mar. 25, 1914		W. M. Smith	April 25, 1914
447	C. Z. Moser	May 16, 1914	686	E. W. Broughlos	June 24, 1914
448	S. A. Conrad	Feb. 24, 1914	688	J. A. Deiffenbaugh	May 13, 1914
460	H. E. Rank	Mar. 25, 1914	689	Grover Smith	April 21, 1914
463	E. S. Nixson	May 2, 1914	690	A. V. Shackelford	June 26, 1914
464	Henry Hoover	Feb. 14, 1914	694	G. E. Long	Jan. 8, 1914
	John Raber	April 4, 1914	703	Geo. Fowler	Jan. 20, 1914
465	F. S. Talioferro	April 10, 1914		Geo. K. Tanner	Mar. 24, 1914
467	T. D. Boruff	June 18, 1914	707	Wm. F. O'Brien	Jan. 9, 1914
478	Marion Rhorer	Feb. 26, 1914	709	Harry Strode	Jan. 8, 1914
	Emory Harshman	Feb. 26, 1914		Harry Snow	Jan. 22, 1914
484	M. M. Stiffney	Mar. 25, 1914		Chas. Compton	Mar. 12, 1914
487	C. H. Johnston	April 7, 1914	717	Lon Corey	Feb. 16, 1914
	J. W. Douglas	April 21, 1914	718	John Good	May 20, 1914
488	J. R. Robertson	Jan. 15, 1914	720	D. L. Murphey	Mar. 16, 1914
503	Chas. Titus	Jan. 20, 1914	728	Adam Rudkrigle	.....
504	Carl Hypse	Feb. 1, 1914		Frank Weedman	.....
514	J. S. Strouse	Mar. 14, 1914	729	Ula Pugh	Mar. 25, 1914
521	J. N. Scales	Jan. 3, 1914	733	G. W. Gruber	July 1, 1914
	Miles West	Jan. 3, 1914		J. F. Burke	July 1, 1914
522	Clem Phillips	May 12, 1914		Blufford Burton	July 1, 1914
524	C. L. Sommerville	Jan. 3, 1914	734	Wm. Price	May 23, 1914
527	Victor Pierard	Feb. 10, 1914	736	T. O. Lord	Feb. 14, 1914
	Henry Hord	May 12, 1914		M. E. Fenn	Feb. 24, 1914
533	Wm. Hubbard	Jan. 1, 1914	743	J. A. Reynolds	April 28, 1914
	J. O. Jeffrey	Jan. 10, 1914	748	Walter Pilenger	Feb. 1, 1914
537	John Matthias	July 13, 1914		Frank Alman	June 15, 1914
541	Arthur Hedglin	Jan. 31, 1914	750	W. L. Brunton	April 14, 1914
	Grove Duke	Feb. 14, 1914		N. Iacabbela	Jan. 14, 1914
	Claude Duke	Mar. 7, 1914		J. Pedicinini	Jan. 14, 1914
544	Robt. Linxweiler	Mar. 4, 1914		W. J. Battey	Jan. 14, 1914
	H. T. Dixon	May 13, 1914		Sol. Brill	Jan. 14, 1914
548	C. W. Roberts	Jan. 17, 1914	755	Lawrence Burgan	June 14, 1914
555	J. O. Cooley	Jan. 15, 1914	756	J. Barrish	Jan. 27, 1914
	Clay Prosser	Mar. 2, 1914	762	L. Wright	Feb. 28, 1914
556	Claud Suils	Mar. 24, 1914	767	S. E. Shoemaker	July 4, 1914
572	Roy Sheetz	Jan. 3, 1914	768	M. S. Mundy	April 23, 1914
	Wm. Carpenter	Jan. 3, 1914		W. A. Tylor	May 5, 1914
	Nimrod Slavin	Jan. 3, 1914	775	S. Fisher	May 6, 1914
576	John D. Gill	April 3, 1914	777	I. Carr	Jan. 29, 1914
587	O. Marshall	Feb. 12, 1914	780	H. M. Turley	April 25, 1914
592	M. Jenkins	Mar. 28, 1914	781	C. Cox	Jan. 21, 1914
593	W. S. Galbreath	Jan. 15, 1914	788	Ora Stegall	Feb. 16, 1914
	L. Spurgeon	May 22, 1914	798	J. W. Wright	Jan. 14, 1914
600	Ed. Hunter	Jan. 10, 1914	805	Glen Boone	Jan. 27, 1914
601	Geo. Battinger	June 13, 1914	822	H. G. Allerecher	Feb. 26, 1914
	W. W. Thomas	May 14, 1914	829	John Smith	Mar. 30, 1914
603	W. J. McNally	Mar. 21, 1914	834	S. M. Warren	Mar. 14, 1914
616	G. W. Purcell	Mar. 17, 1914	835	C. I. Lankford	Mar. 7, 1914
	Wm. Wood	Jan. 6, 1914	841	Clarence Goff	April 2, 1914
623	Austin Cotton	Mar. 10, 1914		Chas. Hubbard	April 16, 1914
624	John Steel	Feb. 20, 1914	851	Wm. Cornett	May 13, 1914
631	R. F. Rennewance	Jan. 30, 1914	859	H. W. Stone	Jan. 29, 1914
637	J. W. Petty	.....		O. E. Meek	Feb. 26, 1914
647	Wm. Shorter	Jan. 6, 1914		W. H. O'Neal	Mar. 12, 1914
648	W. G. Errich	Mar. 20, 1914		Horace Tanner	June 11, 1914
652	E. A. Stewart	May 7, 1914		Roy Buis	Jan. 15, 1914
654	Harry Coulter	Jan. 17, 1914	865	M. E. Taber	April 21, 1914
	L. B. Weaver	Jan. 10, 1914	866	E. Plummer	Feb. 7, 1914
665	Elmer Hills	Feb. 4, 1914		Bert Jackson	Feb. 21, 1914
	Percy Rhine	April 1, 1914	869	F. Wooten	June 10, 1914
671	Dell Cobern	Feb. 2, 1914		John Mathers	June 3, 1914
677	Geo. Chick	Jan. 27, 1914	872	J. Foglesong	June 12, 1914
680	Newton Long	Jan. 10, 1914	878	Donald R. West	Feb. 4, 1914
	Oren Landes	June 6, 1914	882	A. W. Stroud	Jan. 31, 1914
682	Floyd Arnett	April 28, 1914			

ADMITTED BY CARD OR TRANSFER.

FROM DECEMBER 31, 1913, TO JUNE 30, 1914.

Lodge No.	Name.	Date Deposited.	From Lodge No.	State.	Lodge No.	Name.	Date Deposited.	From Lodge No.	State.
3	H. C. Powell	April 6	572	Ind.	92	Geo. Breedlove	June 9	805	Ind.
8	J. W. Stephson	May 6	178	Ohio	96	Q. LaRue	Feb. 9	381	Ind.
	J. Eubank	Mar. 11	90	Ind.		C. C. Maynard	Feb. 9	383	Ind.
13	J. E. Clark	Mar. 10	862	Ind.		L. L. Fillebrown	Feb. 9	186	Ia.
20	S. H. Edmondson	Mar. 31	117	Ark.		O. L. Stick	Mar. 9	766	Ind.
	U. G. Case	June 16	1	Mo.		F. H. Seashols	April 6	75	Ohio
	Chas. Adams	June 30	635	Ind.		Morton Cories	June 22	304	Ind.
24	L. B. Davis	Mar. 15	....	Ky.		H. D. Hiatt	June 29	131	Ind.
	Russell Henley	Mar 26	....	Ind.	103	Harry Dennis	April 20	704	Ia
	Geo. O. Jones	June 25	724	Ohio		Ed. Stewart	June 22	856	Ind.
29	Otto Dahman	April 1	36	Ind.	105	Wm. Davenport	Feb. 28	592	Ind.
31	C. Curry	Mar. 24	139	Ind.		Orville Ward	Feb. 28	403	Ind.
	F. Murphy	Mar. 31	139	Ind.		A. Conviar	June 13	823	Ind.
	W. D. Hadway	May 20	200	Ind.	108	Chas. Hawley	Jan. 2	830	Ind.
34	C. A. Johnson	Mar. 5	799	Ind.		Manson Whiteman	Feb. 20	338	Ohio
	J. P. Waltz	Feb. 12	799	Ind.		J. F. Fuller	Mar. 27	691	Ind.
35	E. O. Arbuckle	April 15	506	Ind.		J. E. Wingate	Jan. 14	413	Ind.
	A. P. Wagoner	April 15	554	Ind.	110	Albert Musselman	Mar. 27	624	Ind.
39	Robt. Fisher	Jan. 12	236	Ind.		Chas. Stone	Mar. 31	39	Colo.
40	Thos. B. Snyder	Feb. 2	460	Ind.		E. O. Jones	May 26	70	Mont.
41	M. A. Bish	April 3	....	Ind.		Jas. E. Gilley	Jan. 13	542	Ind.
	Scott Lewis	April 3	....	Ind.	114	Wm. Page	April 16	773	Ind.
	Geo. L. Hahn	June 5	194	Ind.		Fistus Rhoten	April 16	176	Ind.
	E. E. Christopher	June 19	735	Ind.		W. S. Voltz	Feb. 14	463	Ind.
45	O. C. Bates	Jan. 6	368	Ind.		A. C. Thompson	Feb. 2	507	Okla.
	E. F. Mitchell	May 9	748	Ind.	121	E. F. Edwards	April 2	208	Ind.
	M. C. Weekly	June 6	115	Ind.	123	A. W. Orr	Jan. 28	207	Mo.
46	J. A. Worth	Mar. 25	475	Ind.		W. T. Kirk	Mar. 11	342	Ind.
49	M. W. Abell	Feb. 26	216	Ky.	124	Gredd Benson	April 10	750	Ind
	W. J. Fisher	April 20	216	Ky.	126	Frank Hammel	Feb. 4	244	Ind.
52	W. H. Grimes	Mar. 9	434	Ind.		A. H. Morrison	Feb. 4	565	Ind.
56	E. H. Condon	Jan. 26	219	Ill.	131	Geo. W. Myers	Mar. 4	430	Ind
	M. J. Bowman	April 20	72	Ind.		Ray Whitlow	Mar. 11	103	Ind
57	Z. N. Fleener	Mar. 30	....	.....		L. F. Hon	Mar. 25	359	Ark
60	G. B. V. Glasso	Jan. 7	....	Ill.		W. G. Austin	April 1	644	Ind
	H. L. Carr	Jan. 21	....	Ind.		Geo. W. Hardman	April 8	88	Ind.
	F. F. Gross	Feb. 11	17	Mich.		M. L. Myers	April 22	615	Ohio
	G. W. Dewey	Mar. 11	....	.....		John L. Runk	April 22	627	Ind.
	D. E. Squib	April 8	....	.....		E. B. Cassatt	Apri 22	615	Ohio
	A. D. Clem	May 13	11	Mich.	133	J. W. Ray	Mar 17	555	Ind.
62	O. Silvens	April 10	62	Ind.		P. G. Wynhausen	Mar. 31	626	Ill.
	Fred Vanatta	April 10	430	Ind.		G. L. McNeal	April 14	477	Ind.
64	Frank Morris	Jan. 23	....	.....		Newman T. Miller	Mar. 16	213	Ind.
	J. T. Seals	Jan. 6	35	Ill.	135	Jas. H. Rogers	May 29	71	Ind.
	Jas. N. Bates	Jan. 23	....	Ind.	137	Ira Secrest	Mar. 24	417	Ind.
	Oscar Lanphar	Feb. 8	814	Ind.		W. F. Biddle	April 21	514	Ind.
69	T. L. Harrison	Mar. 28	....	Ind.	155	Jesse Wood	Mar. 28	135	Ind.
71	V. S. Martin	Mar. 27	498	Ind.		Leslie Wood	Mar. 28	135	Ind.
74	J. S. Higgs	Jan. 13	282	Ky.	157	H. Berkowitz	April 21	750	Ind.
	Warren Wise	Jan. 20	189	Ind.		W. J. Lee	May 26	902	Ill.
	E. M. Chock	Jan. 27	681	Ind.	163	Clifford Beninger	Mar. 7	524	Ind.
	H. P. Campbell	Feb. 3	472	Ind.		R. Beninger	Mar. 7	554	Ind.
	J. H. Collier	Feb. 10	215	Ind.		Jos. Frams	Mar. 5	197	Ind.
	A. T. Bartow	Feb. 17	96	Ind.	164	Frank Candy	Jan. 31	559	Ind.
	A. D. Knuckles	Mar. 3	282	Ky.	166	Clarence Artman	Jan. 29	696	Ind.
75	I. L. Garrison	April 21	743	Ind.		Clint. Cox	Feb. 5	298	Ind.
76	Miley Stinson	Jan. 26	181	Ind.		Logan Esarey	Feb. 26	20	Ind.
	J. B. Carter	June 29	324	Neb.		C. O. Thomas	Mar. 5	274	Ind.
81	David Smith	Mar. 1	433	Ind.		F. W. Kantz	Mar. 12	682	Kans.
91	A. G. Herndon	May 14	....	Ind.		C. A. Wylie	Mar. 26	298	Ind.
	J. H. Canan	Mar. 26	....	Ind		L. E. Ellis	Mar. 26	344	Ind.
92	Judah Walsh	Mar. 17	....	Ky.		Levie Page	May 7	296	Ind.

ADMITTED BY CARD OR TRANSFER—Continued.

Lodge No.	Name.	Date Deposited.	From Lodge No.	State.	Lodge No.	Name.	Date Deposited.	From Lodge No.	State.
166	O. J. Young.....	Mar. 19	801	Ind.	280	Jos. Harbaugh....	Mar. 13	280	Ind.
	E. A. Wylie.....	May 28	298	Ind.	282	W. H. Ritter.....	Jan. 24	....	Ind.
167	Frank Smith.....	Mar. 2	601	Ind.	284	B. B. Lucas.....	Mar. 16	58	Ohio
170	A. L. Boots.....	Feb. 3	134	Ind.		J. H. Lucas.....	Feb. 2	794	Ind.
172	Joe Wood.....	May 30	163	Neb.	286	Edw. Stanley.....	June 2	213	Ind.
173	Ezra Codlington..	Mar. 26	759	Ind.	287	A. J. Murray.....	Mar. 21	339	Ind.
	Chas. Rutherford.	June 25	480	Ind.		Jas. A. Griffis.....	Mar. 28	742	Ohio
174	Simon Gerbens....	April 22	164	Ind.	288	Wm. A. Hamann..	Mar. 21	33	Ind.
	F. D. Witham....	April 2	183	Ind.	291	Walter Williams..	Mar. 30	781	Ind.
	Jas. Edson.....	June 19	125	Ind.	296	Sam Hankins.....	Mar. 12	....	.....
176	Gustave Fromoth.	April 23	....	Ill.	298	Albert Hutchison.	Mar. 27	323	Ind.
	Jas. Stump.....	Jan. 22	773	Ind.	306	Jas. R. Quick.....	Mar. 24	752	Ind.
177	Richard Clampitt.	Jan. 19	532	Ind.	307	Fred Crooks.....	May 27	61	Ind.
	Enos Keith.....	May 11	817	Ind.	308	A. Bailey.....	May 11	175	Ind.
	O. P. Hunter.....	June 8	532	Ind.	310	W. I. McCoy.....	Mar. 7	30	Ohio
178	Rufus Wiggins....	April 2	796	Ill.	316	V. E. Latson.....	June 29	639	Ind.
180	J. C. Austin.....	Jan. 3	239	Ind.		E. Emminger.....	June 29	484	Ind.
	W. A. Griffith....	June 27	751	Ill.	319	Leo Howard.....	Mar. 25	277	Ind.
182	Thos. Childers.....	Feb. 28	....	.....	320	S. V. Bish.....	Mar 13	341	Ohio
195	R. G. Anderman..	Jan. 13	689	Ind.		E B. Bently.....	Mar. 8	816	Ill.
198	Omer Henry.....	Feb. 15	438	Ind.	322	John Spacks.....	Feb. 25	640	Ind.
	L. C. Wilson.....	April 27	263	Mo.		E. M. DePoy.....	Mar. 4	725	Ind.
	H. W. Lemaster..	May 7	526	Ind.	323	A. F. Manners....	Mar. 31	514	Ind.
200	E. O. Edwards....	Jan. 2	....	Ind.		Elmer Franklin...	Mar. 31	514	Ind.
	W A. Hains.....	Jan. 30	....	Ind.		Chas. P. Hickam..	April 28	467	Ind.
	Jas. Beavers.....	Feb. 2	....	Ind.		O. C. Selby.....	June 23	514	Ind.
	J. A. Hains.....	June 5	....	Ind.	328	E. O. Segrave.....	May 2	638	Ind.
	C. A. Mowery....	May 22	....	.....	331	R. M. Phillips....	June 22	443	Ind.
204	Guy DeLong.....	Feb. 11	....	.....	333	O. F. Carlson.....	May 30	990	Ill.
208	Clarence Green...	June 24	652	Ind.	336	Clayton Harris....	.....	....	.....
211	Jas. Cecil.....	Feb. 11	318	Ind.	340	A. M. Abel.....	May 15	237	Ark.
213	H. W. Cain.....	Feb. 18	862	Ind.	342	Wm. McDaniel...	Mar. 28	759	Ind.
	W. Tawley.....	Feb. 2	62	Ind.	346	C. W. Fullerton...	Jan. 16	862	Ind.
	W. H. Wells.....	Mar. 1	220	Ind.		Oscar Zellar.....	Feb. 3	714	Ind.
	R. Hood.....	June 29	447	Mich.	355	O. E. Ragsdale....	June 13	2	Ind.
215	W. H. Orr.....	Mar. 30	368	Ind.	356	G. D. Noyes.....	Jan. 1	157	Ind.
217	W. P. Waltz.....	Mar. 9	725	Ill.		F. L. Travis.....	Feb. 2	4	Kans.
220	F. A. Diskinson...	Mar. 16	....	Kans.	361	Alvah Green.....	Feb. 19	652	Ind.
222	Chas. A. Engle....	Feb. 27	381	Ind.	367	Oral Hasbit.....	Mar. 24	445	Ind.
	Emery Myers.....	Feb. 27	475	Ind.	382	C. A. Gitjroe.....	Mar. 12	706	Ind.
	Edw. Fuller.....	April 3	745	Ind.		Richard Amour...	May 7	383	Kans.
	W. P. King.....	April 3	745	Ind.		J. W. Blair.....	May 14	200	Ind.
	O. K. Sloan.....	April 10	739	Pa.		T. H. Hehman....	June 25	204	Ind.
	J. E. Thomas.....	May 1	731	Ind.	397	M. Johnson.....	Mar. 26	....	.....
	John Fox.....	May 8	731	Ind.	417	Fred Sands.....	Mar. 3	680	Ind.
	W. E. Broyles....	May 8	745	Ind.		Lee R. Ayers.....	April 7	459	Ind.
225	Clifton Macy.....	Jan. 31	314	Ind.		W. O. Marshall...	May 12	630	Ind.
233	Burton Knight....	Mar. 21	....	Ind.		A. I. Rhea.....	June 30	477	Ind.
	E. Hutchins.....	June 30	....	Ind.		Chas. C. Huber...	June 30	705	Ind.
	Clyde Newby.....	Jan. 14	....	Ind.	419	T. M. Jenkins....	Jan. 15	241	Ind.
244	V. F. Stegner.....	April 17	669	Ind.		Chas. Madary....	Mar. 12	182	Ind.
	Fred Schlotman...	June 20	856	Ind.	421	Frank P. Jeffries..	Feb. 7	553	Ind.
	Raymond Shanks.	June 20	856	Ind.	426	J. N. Downs.....	Jan. 30	580	Ind.
	Jas. Richardson...	April 17	13	Ind.	432	L. O. Harlan.....	Mar. 3	....	Ind.
262	P. B. Winters.....	April 27	96	Ind.	435	Daniel Gaby.....	Mar. —	....	.....
263	H. G. Rockwell...	Mar. 17	....	N. Y.	447	N. Patten.....	Jan. 24	596	Ind.
265	O. C. Roffels.....	June 11	858	Tex.	456	Simon Towers....	May 13	140	Ind.
269	J. W. Rutter.....	April 8	....	Ind.	457	J. P. Williams....	Jan. 6	137	Ind.
271	D. E. Hawkins....	April 8	343	Ind.		Ed. Holderman...	Mar. 1	854	Ind.
274	A. O. Carter.....	April 1	317	Ind.	460	Bert Dazey.....	Mar. 31	....	Ohio
	Ferd Sichting.....	Mar. 26	196	Ind.		J. Henderson.....	June 10	....	Ill.
	D. Mendenhall....	Mar. 19	744	Ill.	465	R. H. Ellis.....	.....	....	.....
275	G. S. Marlow.....	Jan. 26	....	Ind.		C. H. Tyler.....	.....	....	.....
277	Oscar Weeks.....	Feb. 28	....	Ind.		C. C. Stewart.....	.....	....	.....
279	Geo. Phemister...	Jan. 24	....	Ind.		R. H. Oltman.....	.....	....	.....

ADMITTED BY CARD OR TRANSFER—Continued.

Lodge No.	Name.	Date Deposited.	From Lodge No.	State.	Lodge No.	Name.	Date Deposited.	From Lodge No.	State.
465	Will Ellis	Jan. 2	....	.....	586	Willis McDonald	Mar. 7	501	Ind.
	P. Yuttmeyer	May 22	....	.....		E. C. Mead	Mar. 7	312	Ind.
	C. E. Bush	June 26	....	.....	588	R. A. Biddle	April 4	....	Ind.
472	E. H. Thompson	Mar. 30	759	Ind.		M. B. Leas	April 4	....	Ill.
	Bruce Abernathy	June 1	181	Ind.	591	Porter Thomas	Feb. 4	82	Ind.
480	L. Boling	Jan. 28	242	Ind.		Jesse Thomas	Feb. 4	82	Ind.
	L. T. Moore	June 3	534	Ind.		Fred Thomas	Feb. 4	82	Ind.
495	C. M. Sanderson	Mar. 20	151	Ind.	592	M. R. Catron	Jan. 10	....	Ind.
506	Frank Kenworthy	June 13	592	Ind.	598	R. W. Garner	Jan. 6	....	Ill.
514	T. S. Smith	Jan. 17	367	Ind.	601	B. M. Jewell	May 14	....	.....
515	S. L. Fisher	May 5	430	Ind.		Phillip Stroupe	May 28	....	.....
521	W. T. Roy	Mar. 28	56	Ark.	603	A. Riley	Mar. 21	615	Ind.
522	E. L. Bolin	Jan. 28	700	Ind.		Dolph Railsback	Mar. 21	615	Ind.
	J. W. Davis	Mar. 19	102	Ind.		J. Barnes	Mar. 21	615	Ind.
	J. A. Carter	April 7	20	Ind.	608	Lon Hooker	Jan. 14	99	Ind.
	Clarence Baysinger	April 3	559	Ind.	610	Alex. J. Champion	Jan. 5	58	Ind.
	Lawr'nce Delackey	April 30	732	Ind.	611	Chas. Clutinger	April 18	697	Ind.
	John Daugherty	May 7	732	Ind.	637	Geo. V. Norris	Jan. 14	616	Ind.
	John Gray	June 30	642	Ind.		M. Reed	Jan. 21	663	Ind.
523	W. E. Sadler	June 4	252	Ill.	642	Willard Brown	Feb. 22	....	.....
524	G. E. Hughes	May 9	659	Ind.		J. W. Genhart	Mar. 6	....	.....
	G. W. Davis	April 11	311	Ala.	644	E. P. Busby	Mar. 30	205	Ind.
	W. F. Buck	Jan. 3	111	Va.		Harry Harlan	Mar. 30	357	Ind.
525	L. E. Swalla	Mar. 25	42	Ind.		C. E. Clift	May 18	282	Ky.
526	W. F. Buck	May 26	524	Ind.	656	W. F. Heilman	Mar. 6	521	Ind.
	J. E. Ferguson	Feb. 10	571	Ind.	647	L. A. Hunter	Jan. 6	54	Wash.
527	B. F. Lansford	May 26	486	Ind.		John Timmons	May 5	763	Ind.
	Joe Harbaugh	June 30	280	Ind.		John W. Flynn	June 23	507	Ind.
	Roy A. Ragsdale	Mar. 17	280	Ind.	652	W. M. Smith	Jan. 8	89	Wis.
532	M. F. Sowders	Mar. 7	817	Ind.		M. F. Bristol	Jan. 15	784	Ind.
	Thos. Trice	June 20	266	Ind.		E. W. Shroyer	Jan. 15	42	Ind.
533	Alva Harvey	Feb. 28	640	Ind.		E. A. Lemons	Feb. 19	783	Ind.
	R. W. Dillon	Mar. 21	433	Ind.		J. Dalinsky	Mar. 12	3	Ohio
538	Thos. B. Hutchins	Feb. 17	....	Ind.	658	Chas. Becker	Jan. 1	....	Ill.
539	Chas. Palmer	Mar. 3	322	Ind.		B. T. Taylor	Jan. 22	....	Ind.
	J. A. Lynn	Mar. 27	322	Ind.		Ernest Burlingame	Mar. 19	....	Ind.
540	E. L. Jordan	June 20	347	Ind.		John Cowden	April 9	....	Ind.
541	E. Wehsly	April 28	639	Ind.	665	Elmer James	Feb. 18	724	Ind.
544	O. F. Ray	Jan. 6	50	Ky.	669	C. F. Stegner	Mar. 31	....	.....
	L. Bradley	Mar. 31	379	Ind.	674	T. C. Wyrick	May 30	644	Ind.
548	J. M. Heaton	Mar. 27	480	Ind.		Albert Fleener	Jan. 24	318	Ind.
	Harvey Hersong	Mar. 14	375	Ind.	677	Jos. Cohen	May 5	....	Ill.
	C. W. Parr	May 9	691	Ind.		C. M. Lloyd	Mar. 10	....	Ind.
549	Everett Petro	Mar. 21	862	Ind.	681	Emens Low	Feb. 21	553	Ind.
555	W. T. Weeks	Mar. 16	96	Ind.		Perry Pardun	Feb. 21	421	Ind.
	L. G. Bubbard	June 1	571	Ill.		W. R. Elliott	April 18	....	Ky.
559	B. Bohannon	June 29	41	Ind.		R. S. Cheek	May 2	762	Ind.
563	Wash Whaley	Mar. 13	728	Ind.	688	E. L. Eckerly	Mar. 11	42	Ind.
564	Sam'l White	Mar. 28	....	Ky.	690	W. G. Wegner	Mar. 29	48	Pa.
572	A. Seegers	May 23	....	.....		Fred McCallister	Feb. 20	187	Ind.
	T. P. McCann	June 20	....	.....	691	W. W. Gipe	Feb. 4	465	Ind.
579	R. A. Hewins	Jan. 20	636	Ind.		A. J. Eytcheson	Feb. 25	764	Ind.
	M. T. Dix	Feb. 13	283	Pa.		Floyd Helfer	May 6	800	Ind.
	I. W. Robertson	Mar. 20	879	Ind.	694	Thos. Atherton	June 1	....	Ill.
	F. J. Gress	Mar. 27	401	Ill.		Geo. A. Smith	Feb. 5	....	Ind.
	Asa Cox	May 1	781	Ind.		H. A. Kruger	Feb. 5	....	Ind.
580	Ollie Baker	April 4	....	.....		C. Fraylick	Feb. 5	....	Ohio
	V. L. Barper	April 4	....	.....	695	John Summers	April 29	791	Ind.
	Roy Johnson	May 9	....	.....		Clyde Kinnear	April 29	791	Ind.
	Henry Nodloh	May 14	....	.....		Clarence Kinnear	April 29	791	Ind.
	Clint. Weller	June 8	....	.....	696	W. H. Shoup	Mar. 31	....	Ohio
	B. F. Ewer	June 9	....	.....	706	O. C. Adkins	Mar. 13	279	Ind.
	Walter Brown	June 9	....	.....		Wm. Maning	Mar. 28	399	Ark.
	M. P. Beattie	Mar. 27	....	.....	707	August Ippen	April 16	825	Ind.
586	C. McDonald	Mar. 7	501	Ind.	714	L. M. Collons	Mar. 4	476	W.Va.

ADMITTED BY CARD OR TRANSFER—Continued.

Lodge No.	Name.	Date Deposited.	From Lodge No.	State.
717	J. D. Rich	April 14	717	Ind.
	Wm. Shaffer	.....	....	.....
722	Joe Blain	Feb. 18	176	Ind.
	W. D. Miller	Jan. 21	176	Ind.
734	Leonard Perkins	Jan. 31	188	Ind.
736	Joe Reed	April 11	510	Ind.
	Wm. Reed	April 11	510	Ind.
	Verlin Lord	April 11	510	Ind.
	Thos. M. Hill	April 4	678	Ind.
740	Frank Lybrook	May 22	233	Ind.
741	Jas. L. Melton	Jan. 13	165	Ky.
	Logan Osborn	Feb. 10	465	Ill.
	Tom Edwards	Feb. 24	113	Ky.
	J. D. Sanders	Feb. 24	132	Ky.
743	A. J. White	June 30	356	Ind.
746	Morgan Jones	Jan. 23	....	.....
	Otto Delaphane	Feb. 6	....	.....
	Lewis Porther	April 3	....	.....
	Grover Carter	April 10	....	.....
752	F. O. Pace	May 25	....	Fla.
753	C. A. Johnson	June 20	323	Ind.
	David Senan	June 20	616	Ind.
	Chas. Davis	May 30	266	Ind.
	Ben. May	Mar. 7	637	Ind.
	Clyde Varner	Mar. 7	522	Ind.
	Thos. Raper	Jan. 1	323	Ind.
	J. C. Johnson	Jan. 31	628	Ind.
755	L. A. Childers	Jan. 27	514	Ind.
756	Morris Kline	Jan. 6	2	N. Y.
761	F. O. Pugh	Mar. 4	584	Ind.
	J. K. Coulson	Jan. 21	147	Ind.
765	C. R. Baumgardner	.....	683	Ind.
773	Thos. Baugher	Jan. 1	722	Ind.
775	M. Makin	Feb. 10	106	Kans.
784	Lewis C. Sheppard	Feb. 26	105	Ind.
785	Mort. Justus	Jan. 23	....	.....
	J. C. Hersley	June 12	....	.....
788	Bert Jessup	Jan. 26	293	Ind.
789	J. W. Phares	May 9	....	N. D.
	Goodland	Feb. 14	....	Ind.
793	Roy Turpin	Jan. 13	....	.....
798	J. V. Bastin	Feb. 18	307	Ind.
807	Jas. Cromer	Jan. 20	734	Ind.
	S. L. Stevens	Feb. 3	839	Ind.
	Frank Stone	April 28	511	Ind.
818	J. E. Goodhue	Feb. 4	499	Ind.
821	E G. Sammelson	April 14	821	S. D.
824	Scott Montgomery	Jan. 2	420	Ark.
	Neal Nissen	April 30	420	Ark.
826	J. H. Eastham	Mar. 13	315	Ind.
	C. C. Winters	Mar. 4	693	Ind.
830	A. J. Beeler	April 29	76	Ind.
	Lawrence Spurgeon	June 10	693	Ind.
836	Geo. Fowler	Feb. 1	703	Ind.
837	Jesse Weaver	Mar. 24	244	Neb.
	Jas. Barbee	May 19	554	Ind.
	Lee York	Mar. 31	659	Ind.
	J. W. Wyatt	June 30	782	Ind.
852	S. E. Dicks	Jan. 14	266	Tex.
853	G. P. Highcock	April 13	316	Ind.
	F. J. Myers	April 24	340	Pa.
	H. C. Alexander	Mar. 6	305	Ky.
	J. A. Harmon	May 15	362	Va.
	J. H. Stolz	Feb. 20	134	N. Y.
	H. Hoffmaster	Feb. 13	991	Pa.
853	E. E. Hiatt	Feb. 20	381	Ind.
	Maurice Loebel	May 15	141	Ill.
	Ira Littrell	June 19	346	Ont.
	Wm. M. Motto	June 26	430	Ind.
855	Roy Tipton	May 19	522	Ind.
	Elmer Hayes	May 19	700	Ind.
	Isaac Cash	Mar. 19	307	Ind.
859	Lewis Brandenburg	May 30	939	Ill.
861	Jas. A. Martin	Feb. 3	....	.....
865	Jesse M. Grinslade	Mar. 21	....	.....
866	M. J. Durham	Jan. 1	12	R. I.
	W. F. Creamer	June 29	794	Ind.
	D. L. Williams	June 29	794	Ind.
867	Chas. Cos	June 27	602	Ind.
869	John Linthean	May 13	801	Ind.
	Jas. Archer	May 20	858	Ind.
	Elijah Helton	June 3	532	Ind.
870	Wm. Benninghoff	April 18	639	Ind.
	Jay Ayres	May 9	541	Ind.
	Chas. Hanna	Feb. 28	....	Ind.
	E. J. Baker	Feb. 28	....	Kans.
873	V. R. Hayward	May 13	378	Ind.
881	C. W. Adams	Jan. 16	493	Ind.
	R. B. Munroe	Jan. 23	602	Ind.
	Leo S. Smith	Feb. 6	180	Ind.
	Frank Short	Feb. 6	80	Mich.
	J. B. Moses	Feb. 6	7	Mich.
	Morris Meyer	Feb. 6	51	Ind.
	Wm. H. Morris	Mar. 13	352	Ky.
	Wm. Kohli	Mar. 20	564	Ind.
	C. M. Crawford	Mar. 20	546	Ind.
	O. G. Fields	Mar. 20	259	Mich.
	F. M. Price	May 29	545	Ind.
	H. D. Snoke	June 26	722	Ind.
	T. E. McKeefer	June 26	600	Ill.
	O. E. Heminger	June 26	238	Ind.
882	Volley Smith	April 4	407	Ind.
887	H. R. Hull	Jan. 13	176	Ind.
	Jay Maggert	Jan. 13	176	Ind.
	J. S. Thompson	Jan. 13	176	Ind.
	Roy Sheadel	Jan. 13	176	Ind.
	I. A. Parish	Jan. 13	176	Ind.
888	R. A. Reynolds	Feb. 28	34	Ind.
	D. Carrier	Feb. 28	34	Ind.
	B. F. Carrier	Feb. 28	34	Ind.
	Israel Immel	Feb. 28	34	Ind.
	F. L. Conrad	Feb. 28	34	Ind.
	J. Gonderman	Feb. 28	34	Ind.
	Ernest Grush	Feb. 28	34	Ind.
	Chas. Markey	Feb. 28	34	Ind.
	Chas. Swart	Feb. 28	34	Ind.
	Frank Paul	Feb. 28	34	Ind.
	R. Rodibaugh	Feb. 28	34	Ind.
	J. F. Ryan	Feb. 28	34	Ind.
	Chas. Rohrer	Feb. 28	34	Ind.
	Jeff. Rock	Feb. 28	34	Ind.
	C. Bartholomew	Feb. 28	34	Ind.
	Chester Rock	Feb. 28	34	Ind.
	Clair Rock	Feb. 28	34	Ind.
	P. Pickering	Feb. 28	34	Ind.
	C. C. Strycker	Feb. 28	34	Ind.
	W. M. Rohrer	Feb. 28	478	Ind.
	I. Whitehead	Feb. 28	478	Ind.
	E. D. Harshman	Feb. 28	478	Ind.
	E. D. Stuckman	Feb. 28	478	Ind.

ADMITTED BY CARD OR TRANSFER—Continued.

Lodge No.	Name.	Date Deposited.	From Lodge No.	State.	Lodge No.	Name.	Date Deposited.	From Lodge No.	State.
888	M. F. Showalter..	Feb. 28	884	Ind.	889	P. Deckard.....	April 28	801	Ind.
	F. McFarren.....	Feb. 28	884	Ind.		J. Cutright.....	April 28	869	Ind.
	F. P. Rittgers....	Feb. 28	42	Ind.		A. Miller.....	April 28	869	Ind.
	Cal. E. Rohrer....	Feb. 28	432	Ind.		C. Eads.....	April 28	869	Ind.
	Lawrence Leer....	Feb. 28	60	Ind.		W. Sowders.....	April 28	166	Ind.
	Chas. E. Rock....	Feb. 28	42	Ohio		F. Centrell.....	April 28	869	Ind.
889	W. H. Reynolds..	April 28	869	Ind.		L. S. Smith.....	April 28	869	Ind.

WITHDRAWN BY CARD OR TRANSFER.

FROM DECEMBER 31, 1913, TO JUNE 30, 1914.

Lodge No.	Name.	Date.	Lodge No.	Name.	Date.
2	O. E. Ragsdale	May 28, 1914	72	Frank Adams	Jan. 21, 1914
3	John M. Long	Mar. 16, 1914		Alvin Montgomery	April 8, 1914
15	E. M. D. Bracker	Jan. 13, 1914	76	A. J. Beller	April 20, 1914
	Walter C. Ford	Feb. 24, 1914	78	Virgil Thompson	June 27, 1914
	R. L. Paulen	Mar. 10, 1914	82	Jesse Thomas	Feb. 5, 1914
17	Russel Hinby	Mar. 29, 1914		Porter Thomas	Feb. 5, 1914
20	J. A. Castor	April 7, 1914		Fred Thomas	Feb. 16, 1914
22	Herman Strasser	Feb. 6, 1914	83	W. E. Hinds	June 26, 1914
29	Earl F. Niver	Jan. 21, 1914	89	Vinton Gilbert	Jan. 30, 1914
	W. J. Roushkoph	Mar. 18, 1914	95	O. Woodard	Feb. 3, 1914
	B. L. Wright	Feb. 6, 1914	96	A. T. Bartow	Feb. 16, 1914
34	Leo. Beer	June 25, 1914	102	John W. Davis	Jan. 16, 1914
	Clyde Bartholomew	Feb. 5, 1914	103	Sydney Lemaster	Mar. 16, 1914
	F. L. Conrad	Feb. 5, 1914		Roy Whitlow	Mar. 11, 1914
	Dora Carrier	Feb. 5, 1914		Jas. Taylor	Mar. 16, 1914
	B. F. Carrier	Feb. 5, 1914	105	Lew Isby	May 28, 1914
	John Gonderman	Feb. 5, 1914	107	S. O. Anderson	April 29, 1914
	Ernest Brust	Feb. 5, 1914	108	F. A. Hildebrand	June 12, 1914
	Israel Immell	Feb. 5, 1914	115	J. C. Boone	May 27, 1914
	Chas. Roher	Feb. 5, 1914		M. C. Weekly	June 24, 1914
	Chas. Markey	Feb. 5, 1914	125	J. I. Edson	June 10, 1914
	Robt. Reynolds	Feb. 5, 1914	131	S. F. Montgomery	Jan. 22, 1914
	J. Clair Rock	Feb. 5, 1914		Harold Hiatt	June 10, 1914
	Paul E. Pickering	Feb. 7, 1914	133	G. W. Breedlove	April 14, 1914
	Frank Paul	Feb. 5, 1914		G. W. Alley	June 16, 1914
	Ralph A. Rodibaugh	Feb. 5, 1914	134	A. L. Boots	Jan. 28, 1914
	Jeff. Rock	Feb. 5, 1914	135	C. C. Marsh	Jan. 9, 1914
	John Ryan	Feb. 5, 1914	139	F. E. Murphy	Mar. 14, 1914
	Calvin Strycker	Feb. 5, 1914		Clair Curry	Mar. 14, 1914
	Chas. Swartz	Feb. 5, 1914		Jesse Woods	June 13, 1914
	Carl Knotts	Feb. 5, 1914		Lessie Woods	June 13, 1914
35	August Weiler	Feb. 25, 1914	140	S. F. Lowers	April 28, 1914
36	Julian Levison	Mar. 27, 1914	143	A. G. Herndon	June 4, 1914
	Lewis H. Miller	May 1, 1914	146	J. S. Davis	June 30, 1914
39	Robt. Fisher	Mar. 30, 1914	147	J. K. Coulson	Feb. 6, 1914
40	John B. Shaver, Jr	Jan. 13, 1914		W. H. Trinkle	Feb. 6, 1914
	Fred J. Densch	May 18, 1914	149	Chas. Parnell	Jan. 14, 1914
41	Paul S. Jones	May 15, 1914	151	C. M. Sanderson	Mar. 14, 1914
	B. Bohannon	June 5, 1914	157	G. C. McGill	Jan. 20, 1914
42	E. W. Shroyer	Jan. 20, 1914		J. A. Lucas	Mar. 3, 1914
44	Zina B. Galloway	April 1, 1914		Henry Bruner	April 14, 1914
	N. E. Meredith	June 10, 1914	159	F. H. Ritter	Jan. 23, 1914
	H. L. Orner	Jan. 28, 1914		Raymond Lynch	April 1, 1914
45	Clyde Price	Jan. 5, 1914	164	Simon Gerbens	Mar. 21, 1914
51	Morris Meyer	Jan. 16, 1914	165	Bruce Abernathy	May 29, 1914
52	H. W. Thompson	Jan. 16, 1914	167	C. L. Brown	Mar. 30, 1914
	S. F. Miller	Mar. 2, 1914	170	A. J. Crawford	May 10, 1914
	A. C. Tillett	Mar. 16, 1914	174	Thos. B. Scroggs	Feb. 5, 1914
55	Geo. Vanderkolk	Jan. 19, 1914	175	Arthur Baily	May 11, 1914
56	B. F. Ewer	Mar. 30, 1914	176	Melvin Blaine	Feb. 5, 1914
	Edw. Miller	Mar. 30, 1914		N. D. Miller	Jan. 15, 1914
57	Scott Compton	June 8, 1914		Festus Rhoton	Mar. 25, 1914
	Ira C. Warrick	Jan. 26, 1914		I. A. Parish	June 22, 1914
58	Albert Book	June 22, 1914		H. R. Hull	Jan. 8, 1914
59	Lavere Broucht	May 8, 1914		J. S. Thompson	Jan. 8, 1914
60	A. M. Barron	Feb. 4, 1914		Leroy Sheadle	Jan. 8, 1914
	L. Leer	Jan. 21, 1914	177	August Benke	Feb. 2, 1914
61	Fred Crooks	May 11, 1914		G. W. Smith	Jan. 15, 1914
62	Ed. Hausman	April 1, 1914	179	G. W. May	Mar. 24, 1914
63	Paul Glisson	Mar. 21, 1914	180	E. V. Shockley	Jan. 17, 1914
66	W. F. Zellner	Jan. 9, 1914	180	L. E. Smith	Jan. 24, 1914
67	Harry Stebbins	Mar. 2, 1914	182	Chas. Medary	Mar. 24, 1914
67	Kern Shrum	April 13, 1914	183	F. D. Witham	April 16, 1914
69	V. L. Barker	.....	187	Fred McCallister	Mar. 7, 1914

WITHDRAWN BY CARD OR TRANSFER—Continued.

Lodge No.	Name.	Date.	Lodge No.	Name.	Date.
	Morgan Johnson	April 4, 1914		C. E. Goldwood	June 29, 1914
188	D. F. Canary	Feb. 26, 1914	319	E. M. Archet	Feb. 25, 1914
193	Jas. Hawkins	Jan. 17, 1914	322	Chas. Palmer	Feb. 4, 1914
194	Geo. Halm	May 14, 1914		J. A. Lynn	Mar. 11, 1914
195	Camile Chartier	Feb. 24, 1914	323	Albert Hutcheson	Mar. 17, 1914
	W. R. Curtis	Mar. 10, 1914	328	Scott Lewis	Mar. 26, 1914
197	Jos. France	Feb. —, 1914	333	Fred Hamann	.....
200	Wayne Duhodway	May 15, 1914		Arnold Koenig	Mar. 9, 1914
	Jos. Blair	May 8, 1914	336	Henry Kaiser	.....
204	Chas. Day	April 21, 1914	342	W. T. Kirk	Mar. 7, 1914
	T. H. Helman	June 23, 1914	343	D. E. Hawkins	Mar. 30, 1914
	Philip Laugel	Mar. 31, 1914	344	L. E. Ellis	Mar. 16, 1914
	Frank Teckemeyer	April 28, 1914	346	E. P. Burr	Mar. 20, 1914
205	Ed. Busby	Mar. 24, 1914	347	E. L. Jordon	June 30, 1914
	J. T. Busby	Mar. 30, 1914	348	Thos. Hutchens	Feb. 4, 1914
213	Ed. Stanley	Mar. 31, 1914	352	O. L. Skinner	April 28, 1914
	Newman Miller	Mar. 22, 1914	353	Clayton Harris	Mar. 24, 1914
215	J. H. Collier	Feb. 2, 1914		Wm. Snyder	June 24, 1914
217	Sam'l P. Howard	April 1, 1914	356	H. Strauss	June 15, 1914
220	W. W. Wells	Jan. 26, 1914	357	Burton Knight	Jan. 9, 1914
223	H. M. Richmond	Jan. 26, 1914		Harry Harlan	April 3, 1914
229	L. B. Sherdon	April 1, 1914	365	Levi Stoops	Mar. 17, 1914
	Chas. Haugh	July 1, 1914	367	Fred Spence	Jan. 5, 1914
	Rudolph Arndt	April 1, 1914	368	Wm. H. Orr	Mar. 20, 1914
233	Frank Lybrook	May 28, 1914	375	Harvey Hessong	Mar. 3, 1914
235	J. N. Bates	Jan. 30, 1914		R. C. Smith	Mar. 24, 1914
236	T. R. Ragsdale	Feb. 28, 1914	376	Elijah Gentry	Jan. 13, 1914
	E. E. Smoot	May 30, 1914	378	V. R. Hayward	May 3, 1914
238	O. S. Hemminger	June 24, 1914	381	Chas. A. Engle	Feb. 4, 1914
239	C. R. Johnson	June 20, 1914		Elmer E. Hiatt	Feb. 4, 1914
241	Frank Hall	April 8, 1914		Quinton LaRue	Feb. 4, 1914
242	J. A. Gibbons	Mar. 16, 1914	382	Louis Katzenbach	April 1, 1914
	L. Boling	Jan. 24, 1914	383	C. C. Maynard	Feb. 27, 1914
	J. Beavers	Jan. 24, 1914	386	W. M. Ridens	Mar. 14, 1914
244	Frank Hammel	Mar. 14, 1914		W. H. Dempsey	Mar. 7, 1914
248	J. Q. Ross	June 6, 1914	389	A. J. Murray	Mar. 9, 1914
	W. G. Ross	June 6, 1914	390	S. Sullivan	June 20, 1914
253	Walter Sheridan	May 2, 1914	407	Vallie Smith	Jan. 7, 1914
262	F. P. Ward	April 27, 1914	410	E. L. Charles	June 17, 1914
	J. S. Heckathorn	June 22, 1914	413	N. E. Wingate	Jan. 10, 1914
	T. P. McCann	May 18, 1914		J. S. Thomas	June 20, 1914
264	W. W. Riley	Feb. 13, 1914	417	J. T. Bell	Jan. 20, 1914
	H. A. Blickenstaff	Mar. 13, 1914		Harvey Fuller	Mar. 10, 1914
	E. W. Kosher	April 17, 1914	421	P. L. Pardun	Feb. 14, 1914
266	P. E. Sand	.....	426	John Cloud	June 20, 1914
	Thos. C. Trice	May 20, 1914	430	S. L. Fisher	April 17, 1914
274	C. O. Thomas	Feb. 26, 1914		Wm. Motto	June 12, 1914
277	Leo Howard	Mar. 21, 1914	432	C. E. Rober	Mar. 3, 1914
279	O. C. Adkins	Jan. 17, 1914	433	Rufus Dillon	Mar. 1, 1914
281	H. B. Perkins	May 19, 1914		D. H. Smith	April 10, 1914
284	W. E. Rich	April 6, 1914	434	W. H. Grimes	Mar. 20, 1914
286	R. B. Clark	April 28, 1914	438	W. A. Hains	Feb. 2, 1914
293	W. H. Hinkle	Jan. 17, 1914		J. A. Hains	Mar. 3, 1914
	Bert Jessup	Jan. 10, 1914	439	Ed. Tegarden	Feb. 21, 1914
298	C. H. Cox	Jan. 30, 1914	440	Roy Sample	Feb. 10, 1914
	C. A. Wiley	Feb. 6, 1914	442	N. L. Felker	April 25, 1914
	Ed. Wiley	Mar. 27, 1914	445	Oral Harbit	Mar. 19, 1914
301	W. M. Shafer	April 7, 1914	448	S. A. Conrad	Feb. 24, 1914
304	Morton Voires	June 13, 1914	453	Wm. Briner	June 3, 1914
	J. Burnworth	June 27, 1914	454	Jas. Barker	Feb. 26, 1914
305	Lewis Sheppard	Mar. 21, 1914	456	Wm. Carter	Jan. 28, 1914
307	Isaac Cash	Mar. 4, 1914	457	Richard DeMoss	April 5, 1914
	J. V. Bastine	Feb. 3, 1914	459	L. R. Ayers	Mar. 18, 1914
310	W. E. Bowers	Mar. 28, 1914	460	Henry Nardlok	June 26, 1914
316	C. E. Crowell	Feb. 3, 1914	465	R. J. Marvin	Jan. 28, 1914
	G. P. Hitchcock	Mar. 30, 1914		W. W. Gipe	April 3, 1914
	C. H. Johns	June 22 ,1914		W. H. Hobbs	May 28, 1914

WITHDRAWN BY CARD OR TRANSFER—Continued.

Lodge No.	Name.	Date.
467	F. A. Raper	June 22, 1914
	T. S. Smith	June 22, 1914
	Ira Secrist	Mar. 5, 1914
	C. P. Hickman	April 23, 1914
472	H. Campbell	Jan. 29, 1914
	G. W. Jones	Mar. 30, 1914
	Guy F. Davis	June 29, 1914
475	Emory Myers	Feb. 26, 1914
	Arthur Worth	Mar. 24, 1914
477	G. L. McNeal	April 11, 1914
	Albert Rhea	May 23, 1914
478	Irvin Whitehead	Feb. 26, 1914
	E. D. Stuckman	Feb. 26, 1914
	Marion Rhorer	Feb. 26, 1914
	Emory Harshman	Feb. 26, 1914
480	Steve Beloew	Feb. 25, 1914
	John Heaton	Mar. 25, 1914
482	Alonzo Kirby	June 23, 1914
484	M. M. Stiffney	April 25, 1914
	M. E. Eminger	June 15, 1914
486	B. F. Lansford	May 9, 1914
493	L. O. Harlin	Mar. 24, 1914
494	Harry Baldock	June 20, 1914
498	V. S. Martin	June 25, 1914
499	J. E. Goodhue	Feb. 1, 1914
	August Seegers	May 4, 1914
504	Carl Hypse	Feb. 1, 1914
	O. F. Bartlett	Feb. 1, 1914
506	O. E. Arbuckle	Mar. 28, 1914
509	John Williamson	.....
510	T. J. Stringer	Mar. 12, 1914
	Verlin Lord	April 2, 1914
	Jos. Reed	April 2, 1914
	Wm. Reed	April 2, 1914
	G. G. Hamilton	May 7, 1914
514	R. A. Biddle	Jan. 14, 1914
	L. A. Childress	Jan. 14, 1914
	Joe E. Willey	Jan. 14, 1914
	A. F. Maners	Mar. 16, 1914
	Elmer Franklin	Mar. 16, 1914
	W. F. Biddle	April 18, 1914
	Otto Selby	June 20, 1914
521	W. F. Heilman	Mar. 14, 1914
522	Clyde Varner	Mar. 3, 1914
	Roy Tipton	Mar. 17, 1914
523	Henry Kelberg	June 4, 1914
524	W. F. Buck	May 9, 1914
	C. B. Roach	April 11, 1914
532	Richard Clampitt	June 17, 1914
	Elijah Helton	Mar. 5, 1914
	Oliver P. Hunter	May 23, 1914
534	Raymond Bolander	June 11, 1914
	Edw. Newkirk	Feb. 19, 1914
540	Walter Brown	Mar. 20, 1914
544	A. H. Lane	April 1, 1914
545	F. M. Price	May 15, 1914
546	Emanuel Sheets	June 9, 1914
548	Chas. Wingfield	Feb. 28, 1914
551	Wm. Lightfoot	Mar. 7, 1914
551	Ollie Lightfoot	Mar. 7, 1914
553	Emmons Lowe	Jan. 31, 1914
	F. P. Jeffried	Jan. 17, 1914
554	Roscoe Benning	Jan. 31, 1914
	Clifford Benning	Jan. 31, 1914
	A. P. Wagoner	Mar. 28, 1914
555	J. W. Ray	Mar. 2, 1914
	Glenn Davis	June 15, 1914
556	Jay Maggert	Feb. 14, 1914
559	W. J. Gemmill	Mar. 20, 1914
565	Wilbert Morrison	Feb. 14, 1914
568	Irvin Harmiers	June 25, 1914
576	S. M. Rickel	Mar. 20, 1914
580	J. N. Downs	Feb. 14, 1914
584	F. O. Pugh	Mar. 14, 1914
589	Clarence Baysinger	April 3, 1914
591	Roy Greenberg	Mar. 3, 1914
	Harry Greenberg	Mar. 3, 1914
	Chas. Hanna	Mar. 24, 1914
	Harris Gallow	May 12, 1914
592	J. B. Snodgrass	.....
	Alf. Conver	.....
	D. D. Dragoo	.....
	Frank Kenworthy	.....
593	Lawrence Spurgeon	June 11, 1914
600	Leroy Johnson	April 25, 1914
604	Chas. Cummins	June 27, 1914
	J. A. Sutton	June 27, 1914
613	C. C. Cross	June 20, 1914
615	John Barnes	Mar. 14, 1914
	Lon Riley	April 14, 1914
	Ralph Railsback	April 14, 1914
616	G. V. Norris	Feb. 3, 1914
	D. Swan	June 30, 1914
624	Al. Musselman	.....
630	W. O. Marshall	May 25, 1914
631	R. F. Rennawance	Mar. 30, 1914
632	I. O. Hobson	June 27, 1914
	Joel Manwaring	June 27, 1914
635	J. H. Dalton	June 19, 1914
	T. F. Adams	June 19, 1914
637	Hyman Brown	Jan. 28, 1914
	J. C. Carr	Feb. 18, 1914
	Ben. F. May	Mar. 11, 1914
	Jos. C. Chambers	April 8, 1914
638	E. O. Seagraves	April 18, 1914
	A. C. Cox	May 30, 1914
639	Wm. Benninghoff	April 11, 1914
	E. M. Wherly	April 4, 1914
	V. G. Latson	June 20, 1914
642	John Gray	June 26, 1914
643	E. C. Mendenhall	July 27, 1914
644	A. E. Monger	Jan. 6, 1914
	W. G. Austin	Mar. 16, 1914
652	E. A. Haverstock	Jan. 8, 1914
	J. D. Jones	Mar. 19, 1914
	Clarence Green	May 28, 1914
	C. A. Wagoner	June 4, 1914
	G. L. Lanning	June 4, 1914
	Guy McIntyre	June 25, 1914
657	Sam Hankins	Mar. 31, 1914
659	Geo. Hughs	June 30, 1914
	Lee York	May 15, 1914
663	Malcolm Reed	Jan. 20, 1914
666	Leonard Humbress	Jan. 23, 1914
	Fred Fields	Jan. 23, 1914
669	V. F. Steyn	Mar. 31, 1914
670	Walter Eddy	Feb. 24, 1914
674	John Mullenix	April 4, 1914
675	Ernest Davis	.....
678	B. Roberts	.....

WITHDRAWN BY CARD OR TRANSFER—Continued.

Lodge No.	Name.	Date	Lodge No.	Name.	Date.
679	P. D. Sharpless	Jan. 7, 1914		Wm. Page	April 16, 1914
	Walter Brown	Mar. 4, 1914	778	Jesse Smith	May 21, 1914
	Obe Burden	Feb. 4, 1914	781	Walter Williams	Mar. 27, 1914
681	E. M. Cheek	Jan. 24, 1914		Asa Cox	April 28, 1914
683	Clyde Baumgartner	May 27, 1914	782	John Wyatt	Jan. 26, 1914
689	R. G. Anderson	June 30, 1914	783	William Feeler	Mar. 14, 1914
691	F. J. Kercheval	April 1, 1914	784	M. F. Bristol	Jan. 28, 1914
	Jas. Fuller	Mar. 25, 1914	792	Wm. Shaffer	May 11, 1914
692	A. C. Sherman	.....	794	Denny Williams	July 11, 1914
693	C. C. Winters	Mar. 7, 1914		Wm. F. Culamon	July 11, 1914
696	Clarence Artman	Jan. 20, 1914	796	Deam Hottle	Aug. 22, 1914
	C. M. Lloyd	Feb. 24, 1914	799	Jas. Woltz	Feb. 2, 1914
	John Brinkman	Feb. 24, 1914		C. A. Johnson	Mar. 2, 1914
697	Will R. Sprinkle	Mar. 28, 1914	800	F. T. Darnell	June 19, 1914
	J. N. Neville	Mar. 28, 1914		F. H. McKnight	June 26, 1914
	Albert McCraney	May 16, 1914		C. W. Oliver	June 26, 1914
	C. B. Clutinger	April 18, 1914	801	Otis Young	Feb. 1, 1914
699	Oscar Cutshall	June 13, 1914		John Linthicum	Mar. 15, 1914
700	E. L. Bolin	Jan. 28, 1914		Peter Deckard	May 25, 1914
	Elmer Hayes	Jan. 21, 1914	805	Geo. Breedlove	June 6, 1914
	Edward Mayrose	April 23, 1914	814	Geo. Strickland	Feb. 13, 1914
703	Geo. Fowler	Feb. 4, 1914		Oscar Landphar	Feb. 6, 1914
705	Geo. Phimster	Jan. 13, 1914	822	H. G. Allerecht	Mar. 5, 1914
	Chas. Huber	June 30, 1914	825	August Ippen	April 7, 1914
706	Chas. Davis	June 8, 1914		Geo. Shelton	Feb. 17, 1914
	C. A. Guthrie	Feb. 20, 1914	827	Ottaro Contri	May 5, 1914
707	Edw. Irons	May 1, 1914	828	Jos. Troyer	Mar. 19, 1914
	C. H. Randolph	June 11, 1914	829	E. O. Clute	Jan. 14, 1914
709	Williard Brown	Feb. 19, 1914	830	Chas. Hawley	Jan. 8, 1914
714	Oscar Zellar	Feb. 11, 1914		David Siegfried	Mar. 18, 1914
718	L. H. Pugh	Feb. 12, 1914	834	Clude Newby	Jan. 24, 1914
722	Henry Snoke	June 24, 1914	836	John Cline	Mar. 28, 1914
728	Chas. Doade	.....		Fred Cline	Mar. 7, 1914
	N. W. Whaley	.....	838	R. S. Wilson	June 30, 1914
730	A. J. Petty	Feb. 7, 1914	839	Sam'l Stevens	Jan. 22, 1914
	C. E. Hood	June 27, 1914	842	Jas. Wintizer	May 17, 1914
731	Joe Settle	Jan. 10, 1914	853	Hilden Olson	May 22, 1914
	Joe Thomas	May 4, 1914		W. E. Berry	Jan. 9, 1914
	John Fox	May 4, 1914		Abraham Wein	Jan. 9, 1914
732	Wm. Linhart	Mar. 5, 1914	854	A. C. Stephen	Jan. 24, 1914
	Lawrence Dillacca	April 23, 1914	856	Timothy Vanscoy	.....
	John Daughtery	May 7, 1914		Ed. Stewart	.....
	W. E. Coward	June 25, 1914		Fred Schlotman	.....
734	Jas. Cromer	Jan. 10, 1914		Raymond Shank	.....
739	Sam Rinkard	Mar. 30, 1914	858	Jas. Archer	May 30, 1914
743	I. L. Garrison	Mar. 31, 1914		Milton Drake	Jan. 10, 1914
745	Morton Justice	Feb. 11, 1914	862	J. E. Clark	Mar. 20, 1914
	W. P. King	April 1, 1914		H. W. Cain	Feb. 14, 1914
	W. E. Broyles	May 6, 1914		C. W. Fullerton	Jan. 16, 1914
748	E. F. Mitchel	June 7, 1914		Everett Petro	Mar. 7, 1914
750	Gregg Benson	Mar. 14, 1914	868	W. E. Dillingham	Jan. 1, 1914
752	Jas. Quick	Mar. 26, 1914	869	Wm. Reynolds	April 20, 1914
755	Lovis Barbicux	June 16, 1914		J. R. Cutright	April 20, 1914
756	E. E. Davis	May 12, 1914		Luther S. Smith	April 20, 1914
757	H. T. Slaughter	June 30, 1914		Alfred Miller	April 20, 1914
759	Wm. McDaniel	Dec. 4, 1914		Glenn Bortland	Jan. 31, 1914
	Elmer Thompson	Mar. 31, 1914		Curtis Eads	April 20, 1914
	Henry McClain	June 30, 1914		Riley Bouher	Jan. 31, 1914
	Ezra Coddington	April 7, 1914	873	David Phillips	April 1, 1914
760	Clarence E. Yoder	May 21, 1914	877	B. F. Nicholson	Mar. 14, 1914
762	R. S. Cheek	.....		Joshua Hubbs	May 30, 1914
763	John Timmons	April 15, 1914		T. K. Hubbs	Mar. 14, 1914
764	A. J. Etycheson	Mar. 5, 1914	879	I. W. Robertson	Jan. 10, 1914
766	O. T. Stick	Mar. 6, 1914	889	W. Sowders	May 15, 1914
773	Jas. Stump	Jan. 29, 1914		Fred Centrell	May 27, 1914

MEMBERS DROPPED FOR NON-PAYMENT OF DUES.

Number.	Name.
2	C. W. Sukhorn
3	Geo. Pfau, Jr.
	Jas. Pierson
8	Wm. Imal
	Chas. Gilbert
	G. A. Deitrich
9	Ed. North
	Ed. Buddenburg
	Jake Smith
	Geo. Taylor
	E. Williamson
14	J. L. Beyerlieu
	Frank Fisher
	Geo. Gunther
	D. L. Judy
15	C. S. Beardsley
	Carl Dickinson
	T. F. Everhart
	H. J. Evans
	Edw. Fagin
	C. A. Johnson
	D. A. Miller
	Sheridan Pursley
	E. Scott
20	C. W. Miles
	C. D. Earsom
	Ellis Sparrow
	Chas. Paul
	M. Sharp
	John Andrews
21	Ed. Diffendeifer
	Joe Mergman
	Ed. Hunt
23	John Hawkins
32	A. E. Hunt
33	Elmer Marlowe
34	R. F. Barrow
	E. E. Mummert
35	W. Beale
	Chester Dillon
	J. Worthington
	Jas. Bennett
	Walter Flint
	Grant Greely
36	H. Harrison
	C. Jones
	H. H. Kabrich
	C. J. Nudleman
	Albert Replogle
39	M. M. Conner
	E. W. Deck
	Herbert Gourley
	Frank M. Morris
	V. T. Schultz
	W. M. Worden
	T. E. Yarling
40	F. L. Powell
	C. F. Rush
	F. E. Williams
	W. H. Luplow
	G. W. Cann
41	F. Elliott
41	A. O. Holly
	J. P. Evans
	Wm. Hughes
	Chris Taylor
	O. A. Wine
45	M. B. Hammorel
	A. E. Fry
	R. S. Dye
	C. R. Dulin
47	A. C. Bennett
	H. Chamberlain
	Fred Clayburn
49	C. D. Rowe
51	U. C. Burns
	C. L. Burcham
	Arthur Green
	A. Jeffers
	R. H. Sparks
	B. B. White
	D. J. Evans
	Callie Needham
	J. W. Scott
52	Wm. Cunningham
	V. P. Houston
	J. R. Lee
	Chas. Young
	Wm. Hengten
	A. R. Cohee
55	A. L. Dye
	A. V. Holloy
	D. A. Elkins
	Abram Lucas
57	H. N. Nehrig
	E. C. Wareing
59	Mort Carr
	Arthur Powell
	W. H. Billings
60	G. H. Bair
	R. N. Miller
	Chas. Silvers
	E. J. Finehout
	R. J. Rusk
	F. M. Olinghouse
62	Burr McCanby
	A. Dawson
62	J. Readmond
	B. D. Beck
66	A. B. Porter
	W. C. Courtwright
67	A. J. Bundy
	A. Markland
	C. S. Motsinger
69	John Hickle
72	Wm. Wyatt
	E. Wyatt
	F. W. Pfister
74	E. F. Besse
	M. R. Clark
	A. L. Huber
	G. E. Hutsell
76	J. H. Parkhurst
	Fred Vanarsdall
76	Smith Keller
	Geo. Demotte
77	Chase Fogelsong
78	Virgil Thompson
80	John Lynn
	Alford Honess
81	Fred Nesbitt
82	E. H. Highly
	C. C. Crook
88	R. H. Kessling
89	Harry Gilbert
	E. H. Jones
	Calvin Rathbon
	John Brusher
91	L. A. Berkey
	A. E. Masena
	W. R. Townley
	N. Baker
92	Jas. Keigwin
	Joe Price
	E. C. Pace
	Birt Tawney
	Alta Williams
	Grant Morris
	R. M. Kemball
	C. E. Hills
95	Theo. Murphey
	Addison Sprong
	U. Scranton
	W. H. Fiddler
96	B. A. Miller
	P. Vidakavitch
97	F. B. Hupp
101	V. N. Jones
102	J. G. Lowy
	E. Boyd
	Ray Mathas
103	J. A. McKinney
	C. A. McCormack
	A. Martin
108	D. S. Hall
110	Thos. Nugent
	Will Botting
	F. Calbert
	Jas. Wise
	E. Robinson
	J. W. Kessler
	G. S. Barnett
	B. Lynch
	M. H. Smith
114	W. H. Gregg
	F. L. Sunier
	J. W. Estabrook
	W. B. Frank
	Alva Brown
123	A. McMillan
124	C. R. Witt
125	Horace Metske
	J. E. Wells
	J. M. Essington
129	H. J. Weiler
130	H. Gasaway
131	Wm. Meridith
	Ada Turnbull
	C. Sullenberger
	Hilton Pritchard
	J. L. Goul
	A. C. Hensley
	A. A. Lamsberry
	A. Leonhard
	B. Cooper
	O. P. Crim
	G. C. Lemon
	E. C. Moore
133	J. L. Summers
	Fred Sullivan
134	Wm. Dorman
135	M. M. Ward
	C. McDaniels
140	Thos. Stutewille
	L. F. Parr
	J. G. Davis
	G. R. Bise
	E. G. Engelbeldt
	Grant Atkinson
	J. O. Chewing
	Jas. Drew
	H. M. Therber
143	Sam English
	Isaac McCurtain
	A. F. Shesler
	Thos. Parker
	Guy T. Gerber
	R. G. Goble
145	Sam Kirkwood
	Howard Jones
146	J. M. Soth
	Ben Kidd
	Elmer Martin
	E. W. Cash
147	J. E. Starr
151	F. Kanzmaul
	C. C. McCarland
	Tony Snoeberger
	R. Shank
152	Alva Christy
	F. G. Woods
	W. R. Reeves
	Alonzo Harless
157	Clyde Cook
	J. H. Lawler
	R. H. Leavitt
	J. H. Mahler
	B. Pearson
	W. J. Spencer
	J. H. Young
159	T. A. Norris
161	A. J. Babcock
163	H. McCoy
	Frank Wills
166	J. W. Richardson
167	W. B. Johnson
	E. B. Macy
	F. E. Knepper

MEMBERS DROPPED FOR NON-PAYMENT OF DUES—Continued.

Number.	Name.
167	R. D. Christen
	R. D. Beery
	J. D. Beery
	A. C. Brushwiller
	C. K. Moses
	L. G. McGill
	Harley Swygart
168	J. M. Heates
169	J. W. Steel
	W. A. Corson
	A. Cook
	C. M. Smith
170	Jos. Hamilton
	A. G. Rogers
	W. H. Coan
	C. G. Reed
172	Art Webster
173	John Henry
	Chester Cory
	J. W. Moore
174	H. E. Rohrabaugh
175	Edw. Stibbins
	Everett Lee
	A. H. Kinman
176	J. W. Emerick
	Wm. Sigler
	J. W. Maynard
	Clayton Castator
	C. H. Pressler
	A. B. Baughn
	Judson Windle
	J. J. Fisher
	Frank Lynch
	F. C. Firestone
177	J. W. Prichard
	W. S. Daugherty
	G. W. McClintock
178	L. Reeves
179	C. G. Lockhart
	H. A. Sprague
	J. W. Garrett
	P. Nelson
181	Ben Carmine
	J. Roberts
	I. C. White
182	N. Miller
	C. Oren
183	H. B. Haynes
184	Ernest Crull
	Chas. Thornburgh
189	Harry Bell
	Frank Hoover
190	J. C. Koster, Jr.
	Ralph Lewis
191	L. F. Hall
	E. E. Crull
	H. Newman
	Herbert Johnson
	Geo. Thickstine
192	L. Allen
	Hogan Burns
	Geo. Cambell
	Dona Haines
	Geo. King
	John Thomas
192	H. Williams
	Wm. Morrison
193	I. McCarty
195	J. F. Clevenger
196	Bert Barns
	Riley Kemp
197	J. M. Allen
	Wm. Roome
	F. Roome
	C. E. Morgan
	Elmer Barlow
198	G. L. Guthrie
	W. Grass
	O. C. Thomas
204	Otto DeArmond
205	C. F. Cline
208	O. H. Willey
	L. Wolfe
212	R. Edwards
	J. H. Cook
217	Jas. Copner
220	L. L. Cox
	Dan Nuzum
	A. N. Springer
	John Vergson
	L. D. Smith
	O. Elliott
	C. S. Reed
	Cyrus Myers
222	E. J. Kirk
223	W. C. Thompson
	Marcus Grimes
225	P. Alspaugh
	T. Wims
	Wm. Turnpaugh
228	Geo. Kollenbach
229	Fred Gerber
	Louis Backerd
	Herbert Stubbs
230	John Felton
	Frank Grubbs
	Alva Leak
233	T. H. Van Houser
235	W. O. Irwin
	Thos. McCrady
	J. W. Scott
	S. H. Simcoke
	M. M. Denbo
238	W. A. Kyle
241	J. J. Williams
	T. W. Moody
	T. S. Craig
	W. O. Williams
	S. J. Craig
	T. D. Davis
	O. Huckleberry
	R. Boone
242	Chas. Sonels
	W. E. Taylor
243	J. B. Hiemmiller
	R. H. Hunter
251	R. McCullough
252	Chas. Conway
255	R. H. Hill
262	W. A. Lowe
262	H. M. Roberts
268	L. D. Hamman
271	E. P. Snapp
	W. L. Snapp
	G. L. Higgins
	W. S. Jardon
272	Martin Durz
274	Herbert Nash
277	F. Montgomery
	Conrad Shields
278	Carl Schricker
	Martin Zarrich
281	Fred Isenhart
	Geo. Clancy
282	Chas. Alwood
283	L. H. Pillars
284	Wm. Zea
	Jas. Shue
	Frank Whithead
	Jas. Watson
	Walter Irwin
	Wm. Shafer
285	A. A. Almond
286	Rollie Kent
	L. W. Lawrence
	Chas. Rittenhouse
	W. C. Smyser
291	Oliver Randal
293	Leo Meehan
	Chas. Purcell
	R. J. Collins
	Chester Collins
	G. W. Fields
	S. P. Creviston
294	F. S. Anderson
	Elmer Clark
	Oscar Hinshaw
295	P. M. Somers
	H. L. Isaac
	J. Fivecoate
	Samuel Williams
	O. E. Miller
296	Bert Kimbley
298	J. M. Stansbury
303	A. Kinkaid
304	P. Pinkerton
	O. E. Heiney
	Monroe Bailey
	J. R. Groff
305	S. S. Anthony
	J. T. Lake
306	Moses Clark
	E. M. Curry
	Elmer Smith
308	O. Naylor
	R. L. Clark
310	A. Pope
	Will Bradley
314	J. W. Graff
316	W. W. Bodenhafer
317	T. A. Gentry
	W. H. Leitzman
319	Fred Perin
	Jim Brook
	W. K. Henry
319	B. H. Stevens
320	Grover Poulson
323	W. Mitten
	L. Bibb
	L. H. Laffoon
	J. F. Crane
328	Dan Devore
	Geo. Gore
	Rolla Freeman
	Ernest Jarvice
330	W. R. Warren
	H. H. Cox
333	A. C. Peck
	John Gilbert
	Chas. Chester
	C. Miller
335	Jos. Simms
	Henry Knox
	J. W. Bader
	L. E. Mullen
	J. F. Wilson
338	Wm. List
	Geo. Jeffers
342	Jacob Harlan
343	T. E. Albright
	G. W. Cooper
	S. M. Sibert
347	A. P. Turner
352	Clifford Pierce
	Wilbur Patterson
354	Victor Allen
356	Chas. Bailey
	Shell Luce
357	Paul Hathaway
	K. S. Sharp
	Geo. Walton
359	E. H. Smith
	H. G. Bever
362	Ora Lew
	V. E. Sparks
363	R. W. Peacock
	L. A. Carr
373	D. Wilson
375	Wm. Welch
	Chas. Fry
	Floyd Campbell
380	Fred L. Shafer
	Roy Axel
381	D. A. Holiday
	C. W. Haugh
	Jas. F. Life
	I. S. Sage
382	C. A. Poignee
	Daniel Donham
383	A. Martine
	G. Hayworth
	W. V. Mittank
	J. A. Stace
384	G. B. Coleman
	N. E. Williams
	Wm. Freshour
389	Geo. McNeece
393	A. Vanscoyoc
	O. Welch
	Joe Riley

MEMBERS DROPPED FOR NON-PAYMENT OF DUES—Continued.

Number.	Name.
393	Geo. Faker
397	John Welch
	E. Woodside
399	W. R. Farlow
400	Jos. Wikel
401	H. G. Moffitt
	L. J. Patty
406	F. Hooten
	Robert Baker
410	Ray Nusbaumer
	W. N. Warfield
	E. D. Shadday
412	A. Fessel
413	G. A. Reagan
	S. C. Lawrence
417	C. V. Cotner
	Walter Cotner
	Sam Cotner
	T. C. Newport
	J. Neff
	W. O. Rodgers
	W. I. Shearer
	E. F. Snyder
	Wm. Steinhart
	R. F. Stewart
	L. E. Taylor
	E. A. Tucker
419	John Bishop
421	M. W. Grubbs
	John Hawkins
425	Clarence Ferguson
	Harry Hoffman
	O. E. Broyles
	Martin Acord
	Fred Poreman
	Chas. Fallis
	Harry McCreery
	F. Broyles
	C. K. Saylor
430	M. P. Hodges
	A. M. Sloan
	E. E. Marvel
433	J. E. Vardman
	R. R. Miley
	J. R. Daggett
	C. Veach
	J. L. Veach
	W. W. Wood
	Chas. Drost
	C. Fight
	John King
	G. H. Taylor
	A. Spurgeon
438	Guy Dean
	G. W. Jones
	G. R. Stephenson
	Chas. Clem
444	Wm. Graham
448	K. Snapp
449	C. R. Bock
	Jas. Reifner
	M. H. Young
	C. Roneas
	W. Lynn
	L. Robertson
449	Ira Gilbert
	Robert McIntosh
	R. Moss
	Frank Maynard
	W. A. Rector
	Lee Reece
	C. O. Donham
	John Collins
	J. L. Griffinth
	H. H. Barndhart
	John Haas
456	David Axton
	J. P. Johnson
459	W. H. Mocherman
	P. M. Mocherman
	R. C. Erb
	J. M. Retherford
460	F. Oiler
	Ben Ladd
	R. Ford
	H. E. Courtwright
	C. Colvin
461	Wm. Adams
	Elza Shady
465	F. C. Barber
	T. W. Bennett
	P. M. Donnaway
	E. H. Emrick
	Geo. Fritch
	Wm. Gambell
	Fred Hartman
	G. W. Mass
	W. R. Oakley
	W. F. Rodefelt
	H. B. Stout, Jr.
465	W. Williamson
	J. H. Braam
	H. C. Eppert
	C. H. Lexow
	E. H. Lexow
	Jas. Taylor
	C. L. Willsey
	R. Louther
	W. Baker
467	H. V. Hoke
	Ivan Hoke
	G. W. Sullivan
	F. M. Carmichael
	Joe Cox
	Owen Dillon
	John Coffee
	Jas. Long
	W. Resler
468	J. L. Brewer
	Lyman Code
	J E. Jerrell
	F. Shake
	H. Brashear
	J. W. Anderson
	W. Ridgway
	W. F. Stein
	Ed Swisher
472	W. E. Lewis
	John Glendening
475	V. Oldfield
475	G. Shores
476	R. Mars
	L. Flesher
	Jess Clark
478	P. Wehrly
480	F. E. Haught
	S. W. Pilcher
	Claud Isenhour
	Wm. F. Hartman
	Otto Lewis
	J. M. Stonestreet
	A. E. Haught
	J. B. Davis
	C. Telking
	B. Stephenson
484	H. A. Dickinson
	Wm. Eshelman
487	J. H. Sanders
488	F. M. Peek
495	Oliver Bush
499	H. G. Whitcomb
500	J. McCrary
	Cecil French
	G. McNabney
	Wm. G. Thompson
503	C. Keller
	E. Wolf
504	G. Disney
	S. Miltiefarger
	Geo. Barber
	Geo. McCloude
509	Andrew Cregar
510	W. McManaman
	Edgar Graves
	E. A. Goble
513	D. E. Royer
	O. C. Campbell
514	W. Dyar
	E. W. Cassidy
	Austin Burtin
	W. W. Lucas
	H. M. Hayton
521	Luther Ashby
	D. W. Walker
	Jno. Lee
	M. V. Wilkinson
524	G. E. Breckenridge
	Ben Rodgers
526	John Dick
527	Frank Piety
	Wm. A. Cullop
	L. Brocksmith
533	Jacon Myers
	C. Breen
	Elmer Dakins
534	A. Cooper
	S. L. Bolander
535	H. F. Wiley
539	F. G. Beem
	W. I. Cunningham
	Julius Frank
	C. Johnston
	W. T. Hutton
	O. P. Norton
	O. C. Stoops
539	E. R. Stiver
	Wm. Tuey
	J. W. Wagner
541	L. Nolen
545	David Allen
549	A. McGahn
550	L. Pribble
551	G. B. Pinkerman
555	Jno. Hutson
556	Ray Hanna
561	J. H. Williams
564	Jos. Hardesty
	Herman Goodwin
	B. Baylor
	B. Ward
	Frank Leek
	Wm. Jackson
570	C. B. Wiggam
573	G. Shultz
	Jasper Wakeman
577	C. Jones
	Wm. Stevenson
	H. McNeely
	R. S. McCoy
	P. R. Smith
579	A. B. Tucker
	Jesse Linsey
	J. J. Wilson
	W. H. Brandenberger
581	A. Jenkins
	T. L. Stokes
	O. A. Dixon, Jr.
	Geo. Jameson
584	John Strain
587	J. E. Niswander
	Geo. Ridenbagh
	J. W. Kast
	Geo. Claston
	O. P. Franks
591	W. H. Rakestraw
	M. F. Deatrick
	B. Benson
593	J. D. Bishop
598	Geo. Arrick
	M. M. Barlow
	J. F. Degering
	L. H. Schott
	Will Hunter
	Joy Warner
601	S. G. Carley
	J. S. Korman
	J. Hux
	L. M. Jewett
	C. H. Wright
	J. Siget
	L. R. Wartena
	F. A. Swint
	G. Bergeson
	J. M. Williams
	J. Hough
	Jas. Howells
	Henry Shoon
	G. A. Hill
	S. Granger

MEMBERS DROPPED FOR NON-PAYMENT OF DUES—Continued.

Number.	Name.
602	C. M. Parker
	E. C. Reyher
	J. P. Sims
603	W. J. Stewart
604	Oscar Taylor
	A. Grant
	F. Belcher
608	H. M. Kenworthy
615	W. C. Self
	C. G. Stock
	M. N. Nash
	W. A. Mahan
	Thos. Hamond
616	John Stiner
	Wm. Stiner
	Geo. Childers
618	E. Hoegesheimer
619	J. Nichols
	J. D. Perkins
	G. R. Leonard
624	W. Hugnim
625	E. E. Elliott
630	John Helvie
631	W. H. Morris
633	F. Brown
	C. J. McMillan
	Walter Goodrich
	Harry Davis
634	Jas. Grove
	S. H. Clase
	J. Callihan
635	A. Butts
	E. E. Spurlock
636	Lyle Jarrett
	B. F. Graham
637	D. J. Barter
	Henry Reagen
	Frank Kates
	Lewis Young
638	E. C. White
642	Tom Davis
	Mat. Reahm
643	W. Wigmore
	A. W. Benson
644	O. Morris
	G. M. Mumaugh
	C. W. Bange
	J. A. McIntyre
648	F. Goudy
	F. H. Thomas
	John Hagerty
651	E. A. Hiatt
	W. A. Weisner
652	D. Myers
	H. Barnell
	J. Holden
	Madge Fultz
	F. Mendenhall
	J. C. Morgan
653	Walter Mount
654	Robert Philips
	D. C. Casey
658	Geo. Brock
	O. Clifton
	R. Haverstick
658	H. C. Kimball
	J. W. Williams
	R. E. Williams
	Guy Bennett
664	O. Davis
	E. E. Freeman
	J. D. Malott
	E. Spence
	J. Phillips
	R. Friend
665	W. A. Evans
	S. Shimp
	D. Mortimer
666	Jas. Listner
	Geo. Babbs
670	S. Snyder
	S. Bradley
	G. C. Bradley
674	A. Sutton
	A. Stewart
682	J. Raggon
	E. Clidres
	W. Rector
683	L. L. Baumgartner
	A. L. Brentlenger
	A. H. Moyer
	J. W. Liddy
	W. H. Weitsell
	Chas. Urick
	G. M. Long
685	H. Hartley
	Thos. Leforge
686	A. Decamp
	Frank Fishers
	J. W. Potter
	M. D. Stanley
	B. A. Halferty
	W. B. Fisher
687	D. M. Cloud
690	C. A. Bookwalter
	E. J. Robison
	D. M. Horner
	O. W. Fowler
	C. R. Miller
	Lawrence Fall
	L. T. Raub
	A. Pean
	J. H. Lane
691	W. R. McCarty
696	W. H. Markert
697	V. McClain
	Henry East
	J. F. East
	J. Purcell
699	L. C. Carpenter
	G. L. Peachee
	C. T. Osmon
	J. McCracken
	M. L. Cave
700	Robert Stewart
	Wm. Milligan
	Bert Parker
	Chas. DeBreler
	Jas. Wilson
702	Jas. Baugh
702	Geo. Jackson
	L. E. Hanger
	W. E. Lines
	Jas. Lee
	Geo. W. Taylor
	J. M. McCoy
	A. S. Leach
	K. Kreamer
	F. G. LaMaster
	David Allen
703	Duke Warren
704	L. W. Haas
705	B. J. Cooper
	W. Fort
	C. A. Wilson
	J. L. Dangler
	J. Wilson
706	J. M. Simpson
707	R. E. Albee
	L. Askin
	H. J. Greulich
	E. W. Canfield
	R. Morris
	W. L. Smith
708	H. Horton
710	C. A. Dick
	L. J. Bonecutter
711	H. Etchison
	W. T. Hilligoss
713	B. Wheeler
718	H. B. Mock
	Wm. Kimmell
	Geo. Pettit
	C. E. Johnson
	W. E. Poling
720	D. L. Murphy
722	M. Maggart
	L. Hontz
	H. R. Shroufe
	H. Benner
	J. Johnston
	G. E. Hartsough
	R. Gallop
	W. Vanderford
730	Chas. Louden
732	L. Balduzzi
	W. V. Brown
	E. Haase
734	A. Lee
	R. Redmon
	C. Bange
741	W. Myers
742	B. G. Newland
745	P. Armstrong
746	L. Beach
	H. Estep
	C. Garret
	M. P. Nolan
	Jas. Reed
	M. L. Roberts
	S. Scott
	Harry Moore
749	J. J. Clark
751	J. L. Butler
	O. Williamson
751	W. W. Vauter
	M. B. Smith
	H. Smith
	H. Russell
	M. F. Needham
	A. Moore
	J. V. Murray
	C. Leonard
	D. Goodwin
	J. V. Forsythe
	H. Brady
	W. Brantlinger
	Chas. Barrows
	V. Ellison
	C. Hamilton
	Henry Scott
	Geo. French
752	A. W. Yarger
753	L. Birley
755	F. Fellows
	N. Bryant
	W. Dutell
	P. Haase
756	M. Danzing
	C. Kline
	L. Levenson
	H. Willson
	L. W. Curry
	J. Cohen
	Abe Kline
	D. Kriger
	R. Seigel
	J. Budnish
	H. Edmonds
	D. Price
	M. Morkowitz
	N. Nadler
758	C. Benham
	F. Daugherty
	F. D. Virgin
	G. Rebman
	J. F. Smith
	Albert Mills
763	I. A. Drake
	W. K. Dickerson
	O. Kinnett
764	A. Frazier
	B. Franklin
765	C. M. Glock
	C. Ronude
	A. Esterline
769	R. Sprowl
	G. W. Stanton
	O. Thorp
	F. A. Beard
771	D. D. Walker
	L. J. Summers
772	J. Motsenbocker
	O. F. Crooks
773	Gorden Noe
774	Oren Brooks
	M. Hammack
	G. Jones
777	C. Hinds
	G. O. Perkins

MEMBERS DROPPED FOR NON-PAYMENT OF DUES—Continued.

Number.	Name.	Number.	Name.	Number.	Name.	Number.	Name.
781	John Fenson	821	G. Herrmann	834	L. Edwards	857	Fred Chaney
784	G. F. Heath		C. F. Dawson		L. Munday		Edgar Wright
	W. A. Mullin	822	Chas. Catey	837	L. McCoskey		Geo. Fuller
	H. E. Witter	823	H. Danielson	841	T. M. Dykes		M. Johnson
	J. A. Reed		H. Dipert		O. Richardson		Wm. Thompson
	M. C. Mahoney		L. Laramore		R. Sutherlin	858	Thos. Weaver
788	Chas. Orr		J. Hopkins	842	G. Crooks		C. Burton
790	John Borgstead		G. C. Richardson		R. Vanway	859	C. Adams
	M. Hazelrigg		B. Richardson		Oscar Fuller		L. Blue
	J. Jolliff		F. A. Ogle		H. D. McCoy		O. Buis
	F. Knuckles		Fred Hartwich		J. P. Roby		A. V. Bunton
	R. Howard	824	W. Bruner	846	R. N. Anderson	862	C. Martindale
	Wm. Shadley		Chas. Walston	848	A. McCoy		D. Hail
	Wm. Sammons		Robert Willy		M. Wallace		J. E. Fenters
	M. A. Tremain		L. Thompson		C. Mitchner	865	P. Ridenour
	L. Thornburg		John Thompson	849	J. W. Harrell	866	J. W. Brown
	Ira Beecroft	826	S. Johnson		J. Middleton		E. Thomas
	E. Maguire		C. Carty		R. Fortner		J. M. Shoemaker
793	A. J. Johnson		C. S. Sedgwick		W. J. Lloyd		F. M. McKinley
	C. Free		C. Chesterfield	851	F. M. McKain	867	M. B. Shanklin
796	H. Risley	827	M. Sacchi		E. Terrell	870	Glen Wilson
797	E. Plaso	828	A. Yarber	852	Wm. Quinn	873	J. A. McGanahan
	R. Ready		R. Bass		Elmer Mallory		J. McKennea
	N. Y. Yates		H. Tevault	853	B. S. Atkins		E. F. Thomas
	E. T. Winegar		H. Troyer		P. H. Blundell		H. A. Hedrick
	C. M. Yates		Lane Oxly		B. H. Bowlus		H. Gentzski
	A. Tolbert	829	Jas. E. Ott		A. A. Crago		W. C. McMillen
803	C. M. Stoner		Glen Zonaker		D. T. Davies		E. C. Scott
	E. Gillett		H. Phillis		H. F. Combs	876	J. Jackson
808	C. R. Amos	830	C. O. Elsea		F. C. Kriewitz		H. Catt
809	Wm. McKrindle	831	J. N. Beverly		J. D. Martin	877	E. L. Moore
	A. Pritchard		G. E. Brown		W. J. Penney		A. Curtis
	J. E. Clayton		J. F. Brown		J. J. St. George	881	S. F. Howser
812	W. E. Ryan		C. Byers		F. L. Undine	884	C. Cripe
	E. Hall		C. Davis		J. Vanderbuilt		A. Musser
816	H. Ellison		F. W. Vess		H. Welner		J. Baer
	O. Stephens		C. Houts		R. Wiersema		S. Darr
817	J. Lewis		A. Moffit		W. G. Miller		D. George
	E. Foddrill		D. W. Swadley	855	Walter Brown		C. Rookstool
	Chas. Kellams		R. Cheesman	857	Jas. Foster		H. Myers
818	S. E. Denny		L. Haynes		Jones Allen		

SUSPENSIONS FOR CAUSE.

Lodge.	No.	Name.	Date.	Period.	Cause.
Pulaski.....	60	L. E. Ensing.....	June 24, 1914	18 months	Forgery.
Cecelia.....	166	Alva Edwards.....	May 21, 1914	3 months	Drunkenness.
Hobah.....	323	J. Edw. Hughes....	April 21, 1914	18 months	Drunkenness.
New Salisbury.	530	W. N. Wright.....	June 12, 1914	6 months	Slandering a brother.
Stilesville.....	538	John Fisher.....	June 25, 1914	12 months	Drunkenness.
Peru.....	539	J. H. Otiker.....	May 5, 1914	6 months	Drunkenness.
Steel City.....	853	J. W. Nieukirk	May 5, 1914	12 months	Conduct unbecoming an Odd Fellow.
Clay Prairie...	855	Kenneth Clumley..	June 30, 1914	12 months	Shooting with intent to kill.

EXPULSIONS.

Lodge.	No.	Name.	Date.	Cause.
Mississinewa...	96	Chas. E. Shittaker.	Jan. 19, 1914	Running a blind tiger.
Kokomo.....	133	John F. Maley.....	1914	Drunkenness and conduct unbecoming an Odd Fellow.
Eureka.....	142	Jos. Hedden, Sr....	Feb. 19, 1914	Drunkenness and conduct unbecoming an Odd Fellow.
Pacific.....	175	Clarence Byrd.....	June 29, 1914	For selling intoxicating liquor.
Clayton.....	205	R. D. Mynatte.....	March 30, 1914	For Drunkenness.
Gregg.....	235	T. J. Applegate....	March 27, 1914	For selling intoxicating liquor.
Schuyler.....	284	O. D. Lucas.....	Feb. 16, 1914	For selling intoxicating liquor.
Rockfield.....	301	Aaron O. Deel.....	June 16, 1914	Conduct unbecoming an Odd Fellow.
Hobah.....	323	Fred Jones.....	Feb. 16, 1914	Bigamy.
Goodland.....	346	Jas. R. Stoddard...	March 24, 1914	Defrauding a brother.
Monrovia.....	354	J. W. Self.....	March, 1914	Drunkenness.
Pleasant Valley	390	J. A. Grimstead....	June 27, 1914	Fraud.
Prairie.....	420	Wm. Prevol.....	Feb. 4, 1914	Tending bar.
Indianapolis...	465	Chas. Koehring....	June 19, 1914	
Tempa.....	521	I. L. Williams.....	March 7, 1914	Assault and battery on wife.
Scircleville....	593	Roy Blackburn....	June 18, 1914	Conduct unbecoming an Odd Fellow.
Amico.....	707	Grover C. Smith...	May 7, 1914	Conduct unbecoming an Odd Fellow.
Burnetts Creek	740	Walter Cotner.....	Jan. 2, 1914	Drunkenness.
Dewey.....	753	Sam Bonham.....	April 18, 1914	Drunkenness.
Mecca.....	755	John Linsey.....	Jan. 30, 1914	Keeping a saloon.
Mecca.....	755	Morgan Roberts...	Jan. 30, 1914	Keeping a saloon.
Mecca.....	755	Frank Lewis.....	Jan. 30, 1914	Keeping a saloon.
Eaton.....	772	B. A. Hance.....	April, 1914	Conduct unbecoming an Odd Fellow.
Gifford.....	779	Henry C. Dahncke.	July 11, 1914	Fraud.
Southeastern...	852	Peter Mercer.....	Jan., 1914	Conduct unbecoming an Odd Fellow.
Sulphur.....	861	Jos. S. Birkla.....	April 25, 1914	Selling intoxicating liquor.
Perry.....	880	S. A. Foster.....	June 27, 1914	Fraud.

DEATHS.

FROM DECEMBER 31, 1913, TO JUNE 30, 1914.

Lodge No.	Name.	Degree.	Date.	Lodge No.	Name.	Degree.	Date.
2	I. L. Marks	Third	Jan. 17	52	J. C. Clifton	Third	Jan. 11
	P. J. Kestner	Third	Feb. 17		I. McDaniel	Third	Apr. 5
	W. S. Littel	Third	Apr. 22		Julius Falk	Third	Apr. 15
	C. M. Clay	Third	May 9	55	Benson McAtee	Third	May 6
3	Chas. T. Martin	Third	Mar. 3	56	D. C. Patterson	Third	Mar. 20
	Ben Owsley	Third	Mar. 9	58	J. Drake	P. G.	Mar. 12
	M. D. Stamper	Third	May 18		J. A. Cochran	Third	Apr. 20
7	M. D. Martin	Third	Mar. 16	59	Wm. Wise	Third	Mar. 7
8	E. Barrett	Third	Apr. 4		Jas. Armstrong	P. G.	Apr. 7
10	J. F. Gillmore	Third	Feb. 13		John Wilkinson	Third	May 25
15	H. T. Mills	Third	Apr. 1		John F. Luellen	P. G.	June 29
	J. M. Singmaster	Third	Mar. 27	60	A. Vesper	Third	Jan. 4
15	W. H. Cummings	Third	Jan. 26		O. H. Sweitzer	P. G.	Feb. 4
	G. W. Washburn	Third	May 9		E. Bleiler	Third	May 15
	Henry Allen	Third	June 27		E. Niswander	P. G.	May 25
17	A. Ludington	.....	Jan. 5	61	Saml. D. Irvine	P. G.	June 1
19	M. J. Zollinger	Third	May 1	62	Oliver Sloane	P. G.	Feb. 18
20	W. G. Byers	Third	Mar. 5	66	Benj. Abernathy	Third	Apr. 28
	J. Alcott	Third	Apr. 10	67	Phillip M. Nuckles	Third	Jan. 22
	J. R. Fisher	Third	May 21		J. B. Berkey	Third	May 20
21	Chas. Peters	Third	June 6	71	I. McFaddin	P. G.	Jan. 4
22	W. M. Hand	Third	Apr. 15		J. A. Wilson	Third	Feb. 9
23	E. R. Leeson	Third	Feb. 6		Albert Fisher	P. G.	Feb. 15
28	John Ennis	Third	Mar. 3	72	H. G. Schelke	Third	Jan. 10
	Samuel Shortridge	Third	Apr. 9		J. E. Moreland	Third	Apr. 19
	Geo. Mitchell	Third	May 15		Wm. Thacker	P. G.	Apr. 18
29	John B. Greene	Third	Mar. 27		J. W. Stevens	Third	May 16
	J. W. Jennings	Third	Jan. 27	73	Robert Ray	P. G.	Mar. 17
30	F. S. Swift	Third	June 6	74	A. J. Wilson	Third	Feb. 17
	T. J. Buckingham	Third	June 17		R. U. Shaffer	Third	Feb. 19
31	W. H. Bestsch	P. G.	Jan. 21	76	C. M. Hanna	Third	Mar. 2
	Alden Allison	P. G.	May 31		Elmer Rynerson	Third	.....
33	Frank Fugate	P. G.	May 26	77	H. A. Trille	Third	June 29
34	T. H. Chitester	Third	Jan. 2	78	N. Grimsley	Third	Jan. 10
	J. C. Beaver	Third	Apr. 2	80	J. J. Conrad	Third	Jan. 19
	Peter Conrad	Third	Apr. 21		C. H. Swift	Third	May 13
	M. F. Blender	Third	May 24	81	Henry Ader	Third	Jan. 6
35	Virgil B. Bodine	P. G.	Mar. 11	82	J. E. Pierce	P. G.	Mar. 1
36	L. Low	Third	Jan. 6		R. M. Elmore	Third	Feb. 25
	K. W. Kerr	P. G.	Jan. 28	83	W. N. Dudley	Third	May 7
	A. C. McMillen	P. G.	Mar. 13		Chas. Hendrick	Third	May 20
	W. N. Riley	Third	Apr. 17		W. M. Mickel	Third	May 29
39	Henry Friday	Third	Mar. 23	84	J. H. Myers	Third	Mar. 21
	Moses Joseph	P. G.	Mar. 1	87	H. P. Owen	Third	Mar. 9
40	W. E. McCauley	Third	Jan. 2	88	F. S. Tyler	Third	June 13
	W. P. Marshall	P. G.	Apr. 6	89	S. Barnard	Third	Jan. 27
41	M. L. Webster	P. G.	Feb. 10		H. J. Ramey	Third	Apr. 28
	I. C. Shrader	Third	Apr. 17	96	Josiah Mickel	Third	Jan. 22
	Wm. Lough	Third	Apr. 25		C. A. Love	Third	Feb. 21
	W. M. Brunton	Third	June 28		J. A. Fillibrown	P. G.	Mar. 20
42	W. A. Berry	Third	May 14		J. W. Glasscock	P. G.	June 28
	W. W. Helms	Third	June 11	97	Chas. Young	Third	Jan. 8
44	C. O. Dilts	Third	Apr. 16		Jos. Uetze	Third	June 25
	Geo. Eaves	Third	May 23	99	V. M. Chappell	Third	Apr. 20
	Clinton Idler	Third	Feb. 23	100	John Franzmann	Third	Mar. 2
	Wm. T. Penn	P. G.	Apr. 6	103	E. A. McWilliams	Third	May 4
46	Noah Fellers	P. G.	Apr. 3		W. H. McConnell	Third	May 14
47	Jno. Black	Third	Mar. 18		D. Silberberg	Third	May 17
	Wm. Crabill	Third	May 11	107	John H. Alkire	P. G.	Feb. 14
	Jonas Myers	P. G.	May 17		Monders Korp	Third	Apr. 12
51	Geo. H. Rowe	Third	Jan. 11	108	Chas. S. Mecum	Third	Feb. 24
	W. F. Moore	Third	June 24		Francis Cox	Third	Apr. 20

DEATHS—Continued.

Lodge No.	Name.	Degree.	Date.
108	M. T. Dillen	Third	Feb. 10
	T. G. McDonald	Third	June 29
110	Wm. Shubert	Third	Apr. 3
	M. L. Swing	Third	Feb. 1
112	Dora Bush	Third	Feb. 9
114	Geo. Stevick	Third	Jan. 14
120	D. Cuykendall	P. G.	May 5
125	H. E. Batson	Third	Mar. 28
	N. H. Klepfer	Third	Apr. 1
126	Elmer McCrary	Third	Mar. 24
127	Geo. Schabel	P. G.	June 21
129	Havier Mayer	Third	Jan. 9
	Michael Aichhorn	P. G.	May 23
	C. D. Emhardt	P. G.	June 17
131	Joe H. Brookins	Third	Mar. 11
135	Jas. Thomas	.....	Mar. 7
	J. L. Smith	.....	Apr. 24
136	K. A. Brant	Third	Mar. 1
	A. L. Williams	P. G.	Mar. 13
138	C. Barenfanger	Third	Jan. 2
	Leo Meyer	P. G.	Jan. 26
	Chas. Abel	Third	Feb. 16
	Jacob Ridlinger	Third	Mar. 31
139	Joseph Ayres	Third	Feb. 14
143	Smith Newell	Third	Feb. 8
	Anson Chupp	Third	June 18
145	I. N. Ault	Third	Feb. 6
149	John Shoemaker	Third	Mar. 22
152	Geo. Grahs	P. G.	Apr. 3
	S. H. Dunn	P. G.	Feb. 13
154	H. L. Fender	Third	June 25
155	G. W. Redman	Third	Mar. 6
157	Jas. A. Miller	Third	Feb. 10
	Wm. H. Reeves	Third	Feb. 13
	Joe Hutchison	Third	Apr. 6
158	J. Wolton	P. G.	Apr. 1
159	Wm. Walter	Third	Mar. 3
164	John Stellwag	Third	June 24
166	Herbert Stephenson	Third	Apr. 25
167	Washington Gilpen	Third	Apr. 9
168	J. L. Mills	P. G.	Apr. 26
173	D. M. Hunter	P. G.	Apr. 4
	A. C. Taylor	P. G.	June 6
175	J. A. Klotz	Third	Apr. 30
176	I. T. Vanarsdall	Third	Apr. 30
177	S. A. Graves	Third	Apr. 16
	Wm. H. Martin	Third	Apr. 13
	Henry Reath	Third	Feb. 18
178	J. L. York	Third	Jan. 20
	John Corkins	Third	Apr. 8
	John Skinner	Third	Apr. 10
179	W. G. Kesterson	Third	Apr. 20
180	Benj. F. McGrew	Third	Mar. 23
183	W. L. Reef	Third	Feb. 27
189	H. C. Knapp	P. G.	Apr. 30
198	Otho Fisher	P. G.	Jan. 3
	J. C. Eckles	P. G.	Feb. 9
	Wm. H. Thompson	P. G.	Mar. 24
	H. N. Sheek	P. G.	Apr. 24
199	Henry Schell	Third	Apr. 13
200	G. T. Samuels	Third	May 13
204	Geo. Slagel	Third	Mar. 23
205	Chas. Coe	Third	Apr. 10
209	F. M. Christman	Third	June 2
212	G. H. Shover	Third	June 8
212	J. B. Works	Third	May 27
213	J. M. Keel	P. G.	May 30
220	Claude McNaught	Third	Jan. 16
	A. Bennett	P. G.	May 30
222	Henry Meidl	Third	Mar. 13
223	Jacob Everson	Third	Jan. 21
	Adam Miller	Third	Mar. 16
	C. B. Bratton	Third	Apr. 14
225	Price Odell	Third	June 3
228	F. Rehorst	P. G.	Feb. 27
	Chas. Schmidt	Third	Mar. 21
229	Wm. Drombroske	P. G.	.....
233	Geo. Selch	First	Feb. 9
	Hardin Pope	Third	Jan. 16
235	Benj. F. Self	Third	Mar. 3
238	G. W. Prugh	Third	Apr. 4
	J. W. Groves	Third	Mar. 11
240	W. H. Clem	Third	Feb. 21
242	Enos Pruitt	Third	Feb. 1
	Raymond Miller	Third	Feb. 17
245	Frank Brooks	Third	Feb. 22
	Isaac Ault	Third	Apr. 16
252	Wm. P. Ross	P. G.	Apr. 11
253	Jas. Dawkins	Third	Mar. 23
	Geo. W. Linden	Third	June 26
255	John Street	Third	May 29
257	W. R. Beard	Third	Jan. 10
260	Oliver Noble	P. G.	Apr. 27
262	I. L. Hughes	Third	Mar. 26
	Calvin Craig	Third	May 12
	J. W. Morrison	Third	June 15
263	B. N. Bowell	Third	Mar. 31
268	Isaac Baker	Third	May 26
270	Samuel Wooley	Init.	Jan. 24
273	Wm. Gehring	P. G.	Apr. 17
275	Wm. McKenzie	.....	.....
278	John Macht	P. G.	Feb. 7
	H. Hakbarth	Third	Apr. 13
281	D. Stephenson	Third	Mar. 16
	Jas. Hanlin	Third	Apr. 12
282	Cullie Hanna	Third	Feb. 13
285	Edw. Stultz	Third	Jan. 20
	Wm. S. Smith	P. G.	Mar. 9
	Chas. S. Wilkins	P. G.	May 2
286	C. D. Guy	Third	May 24
291	M. C. Blessing	Third	June 19
293	Chas. Stick	Third	Jan. 17
295	W. A. Wilson	Third	Jan. 5
	Wm. McCormack	P. G.	Mar. 3
306	M. S. Cunningham	Third	Mar. 22
316	Wm. Sterling	Third	Feb. 15
	Jos. Hyman	Third	Mar. 8
317	Hermon Reynolds	Third	May 3
319	Oscar Vorsham	Third	Feb. 2
	Fred Schube	P. G.	May 3
323	J. C. Robinson	Third	Apr. 5
324	G. W. Glass	P. G.	Mar. 12
329	H. L. Verberg	P. G.	Apr. 9
331	Wm. Pittinger	P. G.	Mar. 4
343	J. F. Guttiridge	Third	June 22
347	Chas. Horton	P. G.	May 12
352	John Marshall	Third	Apr. 22
356	J. Ackerman	Third	June 22
	Wm. H. Robeson	Third	Jan. 1
	R. H. Washburn	Third	Feb. 18

DEATHS—Continued.

Lodge No.	Name.	Degree.	Date.	Lodge No.	Name.	Degree.	Date.
358	Wm. A. Tate	P. G.	Mar.	524	S. F. Harding	Third	Mar. 9
359	T. H. Wade	Third	Jan. 11	525	Wm. Robinson	P. G.	May 20
	Jacob E. Forden	Third	Feb. 15	530	M. D. DeWeese	P. G.	May 29
363	James Coons	Third	Mar. 30	532	E. F. Sauders	P. G.	Jan. 22
369	Jacob Delawater	Third	June 9		J. L. Faubian	P. G.	Mar. 5
381	Allen Moon	Third	Jan. 16	533	Elias Hedrick	Third	Feb. 13
392	H. J. Coles	Third	Feb. 12		W. A. Scott	Third	May 20
397	Zack Williams	Third	Mar. 23	538	O. E. Meazles	Third	Mar. 9
	Wm. Martin	Third	June 22	539	W. W. Stocking	Third	Jan. 7
400	Wm. K. Armstrong	Third	Apr. 6		Wilmer Gwynn	Third	Jan. 21
405	Edw. L. Pierpont	P. G.	May 2	542	J. H. Arvin	Third	Mar. 14
412	J. M. Smith	Third	Feb. 23		A. A. Alford	.....	May 8
415	Jas. Lawson	P. G.	Mar. 14	546	Lewis Halterman	Third	Mar. 14
421	Wm. A. Randall	Third	May 21	549	Frank Reynolds	Third	Apr. 21
426	B. F. Burns	Third	Jan. 29		W. I. James	Third	June 14
428	Ed Undereiner	Third	.....	554	K. E. Kidkiff	P. G.	Feb. 23
	A. Gemill	P. G.	.....		W. T. Shrout	P. G.	Mar. 27
	Arthur Butler	Third	.....	556	Jas. Armstrong	P. G.	Feb. 16
433	J. P. Martin	Third	Mar. 14		Aaron Briney	Third	June 21
	W. H. Nash	Third	May 1	564	Wm. T. Pittenger	P. G.	Apr. 22
434	A. H. McMillen	P. G.	June 11	566	Wm. McGann	Third	Feb. 27
438	C. W. Middleton	P. G.	May 10	568	D. L. Rea	Third	Apr. 20
439	Aaron Stanfield	Third	Feb. 23		Chas. Foster	Third	Mar. 10
442	E. W. Hummel	Third	Jan. 15	570	B. F. Law	Third	Mar. 8
	J. M. Waltz	Third	Apr. 13	572	C. E. Pierle	P. G.	.....
455	A. J. Richeson	Third	Jan. 10		Jason Broth	Third	.....
456	J. S. Harrison	Third	Apr. 25	577	J. T. McKinney	P. G.	May 19
	Jas. Lindsey	P. G.	Apr. 8	578	C. L. Hildebrand	P. G.	Jan. 13
457	Chas. Dixon	Third	Feb. 14	579	Wm. J. McLeish	P. G.	Apr. 3
460	D. J. Eastburn	Third	May 25	580	J. W. Fennimore	Third	June 28
463	Geo. Meiser	Third	June 27	584	W. J. Thornberry	Third	Feb. 18
464	Stanton Larr	P. G.	Mar. 8	587	J. W. H. Chamberlin.	Third	Feb. 10
465	Henry Smith	Third	Jan. 4	589	David Suttie	Third	Apr. 3
	Jos. Marsh	Third	Jan. 29	592	J. I. Burns	Third	May 22
	T. A. Kline	Third	Jan. 28	600	Harry Keim	P. G.	Mar. 23
	H. H. Harvey	P. G.	Mar. 19	601	John Stuhr	Third	Jan. 14
	David Freeman	Third	Mar. 20		F. M. Jarchow	Third	Feb. 20
	John Ryan	Third	Apr. 10		August Tabbot	Third	Mar. ...
	F. G. Bertels	Third	Apr. 8		Chas. Speichert	P. G.	Mar. ...
	J. H. Hoffman	P. G.	May 14	608	Wm. Olinger	Third	Apr. 8
468	Isaac Fry	Third	Jan. 2	609	Dello Hart	.....	Feb. 14
470	Lewis Sperzel	Third	Apr. 23	610	Wm. Officer	Third	Mar. 22
471	J. K. Hardy	Third	Feb. 17	612	John Moore	P. G.	Apr. 1
472	W. A. Anderson	Third	Apr. 27		Jas. Short	P. G.	June 14
475	Wm. B. Cox	Third	Mar. 15	625	E. F. Zirkle	Third	Apr. 19
476	Steven Johnson	Third	June 21	626	W. M. Bullard	Third	.....
477	A. Bird	P. G.	Mar. 18	629	Benj. Woodward	Third	Apr. 16
	F. M. Downham	P. G.	July 9	630	A. V. Helvie	Third	June 16
480	S. W. Cochran	P. G.	Feb. 19	633	F. B. Doyle	P. G.	Mar. 30
	F. S. Parmalee	Third	June 26	635	J. B. Dawson	Third	Mar. 14
484	Wm. B. Hall	P. G.	Apr. 14	639	M. B. Butler	Third	June 17
485	T. C. Young	Third	Apr. 15	643	L. G. Thomas	P. G.	Feb. 28
486	Wm. A. Traylor	Third	Apr. 26		John Miller, Sr	P. G.	Mar. 20
493	W. T. Lutes	Third	Jan. 30		W. H. Bireley	P. G.	Apr. 24
499	Henry Shaffer	P. G.	Apr. 4	644	Chas. H. Lewis	Third	June 4
500	J. C. Moyer	Third	May 11	647	J. M. Hand	P. G.	Jan. 23
501	Henry Burgess	Third	Apr. 1	652	B. H. Reed	Third	Mar. 15
506	Jas. Wareing	Third	Feb. 20		Adolph Hohm	Third	Apr. 9
	W. G. Nay	P. G.	Mar. 28		A. R. Anderson	Third	Apr. 22
510	Oscar Fite	Third	Feb. 3		W. H. Upton	Third	June 3
511	Oran Michael	P. G.	May 18	653	S. C. Schofield	Third	Jan. 31
512	Jas. Morgan	P. G.	Feb. 4		Chas. Linke	Third	July 10
514	M. E. Strouse	Third	Mar. 28	654	Wm. Hood	Third	Mar. 23
516	Chas. Johnson	Third	Mar. 30	658	J. W. Fulton	Third	Jan. 27
	Delbert Hudkins	Third	Apr. 30		Thos. Perry	Third	Apr. 11

DEATHS—Continued.

Lodge No.	Name.	Degree.	Date.	Lodge No.	Name.	Degree.	Date.
658	Grant Baker	Third	May 12	776	David McKinney	.....	June 7
659	John C. Marlow	Third	Apr. 9	777	Thos. Buchanan	Third	Feb. 17
666	T. N. Lonsdale	P. G.	June 16		J. H. Parker	P. G.	Mar. 17
669	R. Behlmer	P. G.	Apr. 15	782	John Kimble	Third	Jan. 12
670	Geo. Brumet	Third	Feb. 8	783	John Bartle	Third	May 8
	Chas. Day	Third	May 16	786	W. T. Trueblood	Third	Apr. 14
	Andrew Marshall	Third	May 26	789	Jno. McKinzie	Third	May 30
	Robert Childs	Third	Mar. 16	790	A. Bennett	Third	Feb. 28
671	H. W. Bowman	Third	Feb. 10	793	Geo. Adams	Third	Jan. 6
675	Jackson Risley	Third	June 16		Minor Webb	Third	June 2
678	Ernest Rice	.....	.....	805	Geo. T. McKinster	Third	Jan. 27
680	Wm. P. Baker	P. G.	Apr. 6	807	I. V. Ferris	Third	Jan. 28
681	W. R. Noah	Third	May 8	808	Chas. Spurlin	Third	Mar. 24
686	B. L. Halferty	Third	June 17	816	Jas. H. McNeely	Third	Feb. 3
693	Wm. H. Bell	Third	Jan. 8	820	Chas. Jones	Third	Mar. 16
696	J. C. Brett	P. G.	May 8	823	F. Learman	.....	June 12
701	M. W. Burgess	Third	June 22	824	Harley Bowen	Third	Jan. 13
703	T. W. Johnson	Third	Feb. 13		Martin P. Alt	P. G.	Feb. 22
	Wm. Temple	Third	Feb. 15		A. C. Kuykendall	Third	Mar. 24
707	F. A. Hiatt	Third	Jan. 31	826	E. B. Smith	Third	June 17
	Leslie M. DeArmott	Third	Jan. 31	831	F. M. Jeffers	P. G.	Jan. 31
	O. M. Lankford	Third	Feb. 13	834	R. E. Montague	Third	Mar. 14
	J. W. Ebel	Third	Apr. 28	836	Thos. Henry	Third	Mar. 17
711	Peter Hosier	Third	Mar. 6	841	V. H. Scribner	Third	May 21
716	Arthur Grimm	Third	June 26	842	John Romsly	Third	Feb. 5
733	Clint Wampler	Third	Jan. 8	848	Jacob Dame	Third	Apr. 21
745	Joseph Lacy	Third	Feb. 15	853	C. W. Ward	Third	May 29
746	O. E. Chester	Third	Jan. 14	857	Frank Wuillen	Third	Mar. 27
	W. A. Wicher	Third	Apr. 1	872	P. D. Sutton	Third	Apr. 12
	J. F. Bayless	Third	Apr. 10	876	T. W. Hollenbaugh	P. G.	June 6
752	Chas. Fuller	P. G.	May 10	878	E. P. Nelson	Third	Feb. 21
756	J. Benjamine	Third	Mar. 3	879	A. H. Oxley	P. G.	Feb. 25
	H. Hallowitz	Third	Mar. 3		Chas. Lance	Third	June 12
760	Robert Kent	P. G.	Jan. 25				

OFFICERS OF SUBORDINATE LODGES.

I. O. O. F., INDIANA.

FOR TERM COMMENCING JULY 1, 1914.

Explanation.—Figure or figures after name of Financial Secretary or *place* signify "Rural Free Delivery."

Lodges.	Number.	Location.	County.	Noble Grand.	Financial Secretary.	Night of Meeting.
Monroe	2	Madison	Jefferso	Chas. N. Adler	F. M. Hill	Thur.
Jefferson	3	Jeffersonville	Clark	Jas. A. Sellers	J. G. Robbins	Mon.
Friendship	4	Rising Sun	Ohio	Edgar Noffuer	John Elfers	Tues.
Morning Star	7	Evansville	Vander.	Samuel C. Taylor	Joseph W. Davidson. 404 Kentucky Ave.	Thur.
Union	8	Lawrenceburg	Dcarbn	J. H. Knippenberger	H. A. Menke	Wed.
Patriot	9	Patriot	Switzerl	Harry Schroder	F. W. Schroder	Wed.
New Albany	10	New Albany	Floyd	W. I. Perry	J. W. Buck	Thur.
Chosen Friends	13	Aurora	Dearb.	Wm. H. Kyle	James Rushworth	Tues.
Ft. Wayne	14	Ft. Wayne	Allen	Roland L. Walker	Thos. L. Comparet	Mon.
Lafayette	15	Lafayette	Tippe.	Louie D. Harvey	Olla J. Brown	Tues.
Wayne	17	Cambridge City	Wayne.	Oliver Allison	Wm. D. Judkins	Friday
Harmony	19	Ft. Wayne	Allen	Rowland Bishop	G. W. Boerger	Thur.
Wabash	20	Vincennes	Knox	W. W. Cassell	J. M. Brown	Tues.
Covington	21	Covington	Fount.	Wm. T. Adkins	H. L. Evans	Thur.
Friendship	22	Lafayette	Tippe.	Elmer F. Sense	Geo. W. Rice	Fri.
Hoosier	23	Centerville	Wayne	William Horney	Lewis M. Garrett. Greensfork, R. 22.	Sat.
Spartan	24	Laurel	Frankl.	Will Spratt	C. E. Carder	Sat.
Heneosis Adel	25	Hagerstown	Wayne	L. F. Steward	T. S. Walker	Thur.
Delphi	28	Delphi	Carroll	Earl Clawson	Noah C. Landis	Mon.
South Bend	29	South Bend	St. Jose	Guy R. Seybold	F. E. Lambert	Wed.
Penn	30	Brookville	Frankl.	Ford H. Allen	P. T. McCammon	Wed.
Fayette	31	Connersville	Fayette	B. T. Riggs	C. W. Sefton	Tues.
Charity	32	Perrysville	Vermill.	Benton Cade	Jas. H. Sanders	Thur.
Attica	33	Attica	Fount.	Lawrence Fletcher	Earl Robison	Wed.
Elkhart County	34	Goshen	Elkhart	Horace O. Briding	E. E. Shoup	Thur.
Franklin	35	Rushville	Rush	John W. Sumpter	Claude C. Owen	Wed.
Laporte	36	Laporte	Laporte	Jos. W. White	Alfred Leonard	Fri.
Shelby	39	Shelbyville	Shelby	Edgar C. Harris	Wm. A. Neu	Mon.
Logan	40	Logansport	Cass	Perry L. Rearick	Frank J. Berndt	Mon.
White Water	41	Richmond	Wayne	Elmer E. Hawkins	L. A. Handley	Friday
Lafontaine	42	Huntington	Huntg.	Warner M. Moore	E. E. Kelsey	Tues.
Philoxenian	44	Indianapolis	Marion	B. Howell Bond	J. W. Price. 323 N. Del. St.	Wed.
Putnam	45	Greencastle	Putnam	Lona Figg	A. B. Phillips	Tues.
St. Anastasia M.	46	Wabash	Wabash	Horatia Coppock	Geo. E. Stands	Wed.
Rochester	47	Rochester	Fulton	Leroy Gordon	C. A. Camp	Wed.
Mt. Vernon	49	Mt. Vernon	Posey	Millard F. Robinson	Edgar Robb	Thur.
Carlisle	50	Carlisle	Sullivan	A. C. Shake	Paul D. Watson	Mon.
Terre Haute	51	Terre Haute	Vigo	Wm. T. French	A. M. Everett. 946 N. 10th St.	Friday
Miami	52	Miami	Miami	John G. Grandstaff	F. W. Bender	Mon.
Tippecanoe	55	Lafayette	Tippe.	W. S. Wolever	A. M. Baum	Mon.
Chequeuk	56	Valparaiso	Porter	A. C. Field	P. H. Swain	Mon.
Warren	57	Williamsport	Warren	R. E. Hellwig	Harry M. Belanger	Mon.
Columbus	58	Columbus	Barth.	St. Clair Davis	F. H. Seward	Mon.
Fidelity	59	New Castle	Henry	Claude Byers	Homer A. Cox	Friday
Pulaski	60	Elkhart	Elkhart	J. L. Holderman	J. W. Libby	Wed.
Ridgely	61	Ladoga	Montg.	Arthur Densmore	J. W. Lough	Mon.
Kosciusko	62	Warsaw	Kosci.	David H. Glover	Wm. Conrad	Wed.
Protection	63	Metamora	Frankl.	Chester Hawkins	Roy Alley	Sat.
Princeton	64	Princeton	Gibson	Joseph P. Yochum	W. A. Dill	Friday
Ringgold	66	Lagro	Wabash	A. O. Hambleton	W. M. McNown	Friday
Salem	67	Salem	Wash.	Harry Roberts	James G. Berkey	Mon.
Eden	69	Kewanna	Fulton	Adrion Hudkins	J. A. Parker	Sat.

OFFICERS—Continued.

Lodges.	Number.	Location.	County.	Noble Grand.	Financial Secretary.	Night of Meeting.
Howard	71	Rockville	Parke	Perry H. Nevins	Quincy Swain	Friday
Madison	72	Madison	Jeffers.	Frank Knoebel	Wm. Schnabel	Wed.
Mt. Ida	73	Vernon	Jenning	Ray Richardson	Edward J. Welker	Wed.
Muncie	74	Muncie	Delaw.	Arthur Hubbard	Louis F. Icerman	Tues.
Meshekn'n'gh	75	Liberty Mills	Wabash	F. G. Rice	E. L. Kissinger	Tues.
Johnson	76	Franklin	Johnson	Henry E. White	Homer Gee	Mon.
Burlington	77	Burlington	Carroll	Guy Cleaver	J. A. Ferguson, Bringhurst, R. 2.	Tues.
Chapman	78	Dillsboro	Dearb.	Chas. Ziegenbein	William Rowland	Sat.
Magnolia	80	Fairfield	Frankl.	David Anthony	Elmer Logan, Brookville, R. 2.	Sat.
Kossuth	81	Somerset	Wabash	Ernest Cole	Ray Stair, Wabash, R. 9.	Wed.
Amana	82	Jonesboro	Grant	L. Lewis	D. K. Ruley	Wed.
Hope	83	New Albany	Floyd	J. L. Loughmiller	E. E. Hardin	Friday
Harrison	84	Harrisburg	Fayette	John Woolf	Ben D. Moffett, R. 3.	Friday
New Harmony	87	New Harmony	Posey	John Hall	J. W. Henring	Wed.
Pendleton	88	Pendleton	Madisn.	E. J. Clark	S. B. McKee	Mon.
Olive Branch	89	Dublin	Wayne	C. E. McKee	Ellis Baird	Friday
Guilford	90	Guilford	Dearb.	J. C. Elliott	R. C. Marsh, Lawrenceburg, R. 1.	Sat.
Americus	91	Plymouth	Marshl.	J. M. Steele	N. A. McLaughlin	Thur.
Tabor	92	Jeffersonville	Clark	Henry Barron	Geo. Worthington, 422 Market St.	Tues.
Charlestown	94	Charlestown	Clark	Isaac Strutt	T. Asberry	Friday
Herndon	95	Edinburg	Johnson	Ed. E. Patrick	J. T. Armstrong	Tues.
Mississinewa	96	Marion	Grant	F. R. McManaman	James F. Hood	Mon.
Fall Creek	97	Middletown	Henry	W. E. Heath	J. E. Moore	Tues.
Knightstown	99	Knightstown	Henry	Oscar Madison	R. L. Harrison	Tues.
James	100	Cannelton	Perry	Charles Knights	George Chilton	Thur.
Dufour	101	Rainsville	Warren	Raymond Bisner	Albert Brown, Oxford, R. 1.	Sat.
Reserve	102	Montezuma	Parke	George Adams	D. I. Dunlop	Tues.
Decatur	103	Greensburg	Decatur	Ralph Davis	Will Haas	Mon.
Newburg	104	Newburg	Warric	G. W. Fuquay	S. H. Abshire	Mon.
Russiaville	105	Russiaville	Howard	Wm. L. Morrison	Albert Linson, Forest, R. 1.	Sat.
Monticello	107	Monticello	White	Fred Fisher	J. W. Nelson	Wed.
Frankfort	108	Frankfort	Clinton	Jos. F. Durham	W. N. Berryman	Friday
Colfax	109	W. Lebanon	Warren	.....	.....	.....
Liverpool	110	Washington	Daviess	Abram Ellis	Philip Hart	Tues.
Milton	111	Milton	Wayne	Sherman Werking	Lafayette Rayl	Wed.
Utica	112	Utica	Clark	Roy Deairk	James Deairk	Mon.
Orange	113	Orangeville	Orange	Fred A. Cleveland	Thos. H. Cleveland	Sat.
Bluffton	114	Bluffton	Wells	C. C. Markley	V. L. Julian	Mon.
Roachdale	115	Roachdale	Putnam	Lorenzo T. Newell	Charles S. McIntyre	Wed.
Chinkarora	120	Williamsburg	Wayne	J. W. Parmer	Milton H. Woolley	Sat.
Winchester	121	Winchester	Rand.	Clare Brawley	Samuel D Fox	Thur.
Silcox	123	Danville	Hendk.	Julius L. Vogel	Chas. Z. Cook	Wed.
Capital	124	Indianapolis	Marion	Chas. Warner	Frank Van Sickle	Friday
Noblesville	125	Noblesville	Hamlt.	F. H. Ellingwood	W. E. Edson	Wed.
Indiana	126	Vevay	Switzerl	Wm. Floyd	D. G. Manning	Wed.
Moore's Hill	127	Moore's Hill	Dearb.	Chas. F. Wetzler	Charles W. Fletcher	Sat.
Germania	129	Indianapolis	Marion	Herrman Grewe	John G. Dietz	Wed.
Reliance	130	Paoli	Orange	S. R. Barker	Floyd Morris	Mon.
Anderson	131	Anderson	Madisn.	John R. Emmert	Glad S. King	Wed.
Kokomo	133	Kokomo	Howard	Chas. Nunns	Henry Fague	Tues.
Fairview	134	Fairview	Rand.	James Garry	Eli C. Bales, Albany, R. 3.	Wed.
Greenfield	135	Greenfield	Hanck.	Samuel G. Clayton	Milo Gibbs	Friday
Westville	136	Westville	Laporte	Otto Jardine	G. W. Hartman, R. 1	Sat.
Worthington	137	Worthington	Greene	Henry G. Hunter	W. F. Hansford	Tues.
Schiller	138	Evansville	Vand.	Frank Weil, Sr	W. J. Rettig	Friday
Everton	139	Everton	Fayette	Henry Swift	Oros H. Myer	Sat.
Spencer	140	Rockport	Spencer	J. K. Boultinghouse	J. A. Sargent	Tues.

OFFICERS—Continued.

Lodges.	Number.	Location.	County.	Noble Grand.	Financial Secretary.	Nigth of Meeting.
Eureka	142	Leavenworth	Crawfd.	D. M. Jenkins	D. E. McCullum	Thur.
Iroquois	143	Rensselaer	Jasper	Korah Daniels	J. W. Coen, R. 1	Thur.
Hebron	144	Boonville	Warric	Robert S. Campbell.	U. W. Youngblood	Friday
Relief	145	Pennville	Jay	A. F. Stults	C. A. Miller	Mon.
Owen	146	Gosport	Owen	M. F. Lewing	W. S. Lundy	Tues.
Sullivan	147	Sullivan	Sullivan	John S. Taylor	N. D. Martin	Friday
Glenn	149	Darlington	Montg.	W. F. Shoemaker	Geo. H. Cook, R. 1	Sat.
Silvers	150	Economy	Wayne	Perry Healton	J. R. Nelson	Tues.
Camden	151	Camden	Carroll	E. M. Cripe	Clarence Lake	Thur.
Union City	152	Union City	Rand.	Dan Bupt	Guy Lindley	Wed.
Abington	154	Abington	Wayne	Late Schroy	J. E. Weaver	Sat.
					Brownsville.	
Morton	155	Liberty	Union	James Bias	B. O. Abernathy	Sat.
Walnut Level	156	E. Germantown	Wayne	Roy Tout	A. E. Ehle	Sat.
Ft. Harrison	157	Terre Haute	Vigo	C. O. Taylor	E. J. Paine	Tues.
North Salem	158	North Salem	Hendk.	A. C. Plunkett	J. H. Page	Friday
Star in the West.	159	Lagrange	Lagrn.	Jay L. Robinson	Geo. C. Morgan	Friday
Chegemink	161	Chesterton	Porter	Franklin Zehrung	J. H. Marquart	Mon.
Covenant	163	St. Paul	Decatur	Walter Hungeford	J. B. McKee	Thur.
Grand Prairie	164	Brookston	White	Finis Oilar	I. J. Bordner	Sat.
Clinton	165	Michigantown	Clinton	Spencer Miller	Charles G. Deihl	Thur.
Cecelia	166	Bloomington	Monroe	Geo. W. Osborne	A. H. Beldon	Thur.
St. Marys	167	Decatur	Adams	W. E. Brushwiller	E. S. Christen	Mon.
Winamac	168	Winamac	Pulaski	Samuel Sebo	J. W. Rearick	Thur.
Oxford	169	Oxford	Benton	W. R. Christman	V. M. Benedict	Mon.
Parker	170	Parker	Randol	Fred Anderson	Albert Oren	Tues.
Richland	171	Newtown	Fount.	R. O. Bell	J. R. Chester	Sat.
Delaware	172	Delaware	Ripley	Nick Smaltz	Ed. Chance	Sat.
Osceola	173	Thorntown	Boone	Jerry Conger	W. W. Morris	Thur.
Carroll	174	Delphi	Carroll	Harry C. Steinman	Chas. H. Gros	Thur.
Pacific	175	Petersburg	Pike	C. E. Jones	F. E. Robinson	Mon.
Columbia	176	Columbia City	Whitley	Calvin Hively	L. A. Lukenbill	Thur.
Shawswick	177	Bedford	Lawren.	Fred Pitman	R. D. Bailey	Mon.
Edwards	178	Fortville	Hanck.	W. P. Albea	F. D. Jarrett	Thur.
Stewart	179	Owensville	Gibson	Charles Murnahan	Charles W. Sampson	Tues.
Angola	180	Angola	Steuben	Isaac Beebe	John W. Nyce	Sat.
Trafalgar	181	Trafalgar	Johnson	Chester Thompson	Tullis D. Clark	Tues.
Phoenix	182	Vevay	Switzerl	Milton Brown	A. C. Weales	Sat.
Rossville	183	Rossville	Clinton	C. A. Hornbeck	W. L. Wright	Thur.
Green's Fork	184	Green's Fork	Wayne	Florence Bish	T. B. Gunckel	Tues.
Shannondale	187	Shannondale	Montg.	J. B. Ragsdale	James Stewart	Sat.
					Crawfordsville, R 1	
Brownsburg	188	Brownsburg	Hendk.	H. M. Barton	A. C. Ayers	Wed.
Selma	189	Selma	Delaw.	John R. Williams	D. E. Hansknecht	Tues.
Francesville	190	Francesville	Pulaski	T. H. Possie	Melville Maxwell	Tues.
Wildey	191	Lewisville	Henry	A. C. Dyer	Martin Tarr	Thur.
Terrell	192	Elizabethtown	Barth.	Charles D. Glick	David Leighton	Sat.
Hiawatha	193	Smithland	Shelby	Embert Clayton	Daniel Yarling	Sat.
					Shelbyville, R. 9.	
Purity	194	Mixerville	Frankln	Evert Flint	C. B. Moore	Thur.
					Oxford, Ohio, R. 5.	
Crown Point	195	Crown Point	Lake	George Anderman	Wm. H. Smith	Tues.
Morgantown	196	Morgantown	Morgan	William Haase	Harvey H. Merriman	Mon.
Waldron	197	Waldron	Shelby	Albert Bales	Edward S. Howard	Sat.
Greenwood	198	Greenwood	Johnson	Frank Fisk	Joe Lyons	Thur.
Herrmann	199	Richmond	Wayne	Chas. Zeitz	Wm. Kloecker	Thur.
					646 S. J. St.	
Quincy	200	Elwood	Madisn.	Chas. W. Thompson	Eph. Rummel	Friday
Bourbon	203	Bourbon	Marshl.	Harry Kessler	Will Coar	Mon.
Seymour	204	Seymour	Jackson	Herman Chamber	Henry C. Bretthauer.	Tues.
Clayton	205	Clayton	Hendk.	C. H. McCormick	W. A. Coble	Mon.
Tell City	206	Tell City	Perry	Anton Poehlein	John F. Ress	Mon.
Farmland	208	Farmland	Rand.	Lester Ford	A. J. Pursley	Wed.
Canal	209	Canal	Warric	Geo. E. Grant	J. M. Brammer	Sat.
					Chandler, R. 22.	
Morgan	211	Mooresville	Morgan	L. E. Cain	T. W. Randall	Wed.

OFFICERS—Continued.

Lodges.	Number.	Location.	County.	Noble Grand.	Financial Secretary.	Night of Meeting.
Woodward	212	Richmond	Wayne	O. F. Ward	J. N. Lantz	Wed.
Springfield	213	South Whitley	Whitley	E. E. Ensley	Geo. Talbert, Jr	Mon.
Stewartsville	214	Stewartsville	Posey	W. D. Williams	Adam J. Doll	Sat.
Brazil	215	Brazil	Clay	O. V. Miller	A. A. Spears	Mon.
Waveland	217	Waveland	Montg.	Walter Dowden	T. E. Huston	Mon.
Tipton	220	Tipton	Tipton	R. L. Luttrell	I. H. Woodruff	Mon.
Waterloo	221	Waterloo	Dekalb	Arthur Warner	Robert W. McBride	Tues.
Necessity	222	Alexandria	Madisn.	Joseph F. Etchison	I. S. Kelly	Friday
Crawfordsville	223	Crawfordsville	Montg.	Chas. Love	W. R. Miller	Mon.
Border	224	College Corner, O.	Union	Sherman Hussey	Geo. Shirkey	Sat.
Galveston	225	Galveston	Cass	Lyle Brown	John Bitler	Friday
Luther	227	Jamestown	Boone	Guy Lewis		Tues.
Concordia	228	Fort Wayne	Allen	Cristian G. Wörz	Wm. Yesse, 1330 Erie St.	Wed.
German-Union	229	Michigan City	Laporte	John C. Harrey	Chas. Schultz	Tues.
Alamo	230	Alamo	Montg.	Bruce Reath	Fritz Smith	Tues.
Steuben	231	Fremont	Steuben	G. A. Rantz	E. B. Follett	Tues.
Losantville	232	Losantville	Rand.	S. M. Sulteen	P. L. Holaday	Wed.
McCarty	233	Plainfield	Hend.	Wallace Townsend	A. P. Barlow	Friday
Gregg	235	Corydon	Harris.	Blish Moneyhen	A. L. Reynolds	Friday
Star	236	Glen Dale	Daviess	John Jones	J. B. Meade, Montgomery, R. 3.	Sat.
Cadiz	237	Cadiz	Henry	Chas. Bowers	F. C. Hess	Mon.
Larwill	238	Larwill	Whitley	F. E. Hartle	C. S. Smith	Wed.
Mt. Pleasant	239	Metz	Steuben	Ed. Dick	E. V. Dick	Sat.
Illiana	240	State Line City	Warric	Nelson Gibson	C. I. Adams	Sat.
York	241	Little York	Washin.	Cecil R. Gardner	G. R. Davis	Sat.
Mitchell	242	Mitchell	Lawren.	Bruce Scarlett	Will D. Ewing	Tues.
Young America	243	Young America	Cass	O. W. Montgomery	John W. Plank	Sat.
Holton	244	Holton	Ripley	Omer Degolyer	J. H. Lemen	Sat.
Lowell	245	Lowell	Lake	Cordie V. Ragon	L. W. Ragon	Friday
Trenton	248	Trenton	Rand.	A. G. Sheppard	W. Z. Sheppard, Modoc, R. 28.	Sat.
Azur	250	Campbellsburg	Wash.	Fred Bilyen	W. P. Holaday	Sat.
Ashboro	251	Ashboro	Clay	Henry Rule	Isaac Sharp, Center Point, R. 4.	Sat.
Cicero	252	Cicero	Hamil.	C. M. Roudebush	S. T. Dunham	Sat.
New Haven	253	New Haven	Allen	Elmer Pickett	C. E. Butler	Sat.
Carthage	255	Carthage	Rush	Edgar V. Ruby	P. J. Sattler, R. 5	Tues.
Pierceton	257	Pierceton	Kosci.	W. T. Brown	J. P. Lipps	Tues.
Osgood	259	Osgood	Ripley	William Rolf	James B. Kitts	Sat.
Utilis	260	Florence	Switzer.	Ira Fish	Wm. Bramier, R. 1	Sat.
Hartford City	262	Hartford City	Blackfd	E. J. Zeigler	E. W. Duff	Mon.
Argos	263	Argos	Marshl.	J. Denney	John Miner	Tues.
N. Manchester	264	N. Manchester	Wabash	M. V. Grimm	H. B. Little, 505 N. Sycamore St.	Friday
Michigan City	265	Michigan City	Laporte	E. R. Edinger	Allen J. Snook	Thur.
Spiceland	266	Spiceland	Henry	Thomas N. Cray	J. A. Griffin	Tues.
Excelsior	267	Ligonier	Noble	Chas. L. De Bow	W. A. Gilbert	Sat.
Jubilee	268	Etna Green	Kosciu.	C. G. Casner	S. N. Van Tilbury	Tues.
Poseyville	269	Poseyville	Posey	Harvey Knowles	D. C. Alcorn, R. 26.	Wed.
Milan	270	Milan	Ripley	Henry Wilson	Thos. W. Laws	Sat.
Caldwell	271	Oaktown	Knox	H. J. Sheppard	L. A. Blackburn	Wed.
Tell	272	Jeffersonville	Clark	Andrew Ryan	August Happel, 321 W. Market St.	Wed.
Siegel	273	Lafayette	Tippe.	John Bill	Louis Krauss, 20 N. 3rd St.	Thur.
Martinsville	274	Martinsville	Morgan	Walter St. John	I. N. Reames	Thur.
Little River	275	Roanoke	Huntgn	Henry Kress	Hugh J. McFadden	Mon.
Alto	276	Alto	Howard	M. H. Sellers	H. L. Morris, Kokomo, R. 9.	Sat.
Charlottesville	277	Charlottesville	Hanck.	Chas. Steffey	G. M. Oldham, R. 1.	Sat.
Robert Blum	278	South Bend	St. Joe	Max Rothe	Carl G. Lang, 408 E. Paris St.	Thur.
Acton	279	Acton	Marion	R. L. Ramsey	F. T. Mount, R. 32	Sat.

OFFICERS—Continued.

Lodges.	Number.	Location.	County.	Noble Grand.	Financial Secretary.	Night of Meeting.
White River	280	Edwardsport	Knox	J. N. Wright	J. L. Reeve	Friday
Omega	281	Portland	Jay	James V. Ashcraft	E. A. Robbins	Tues.
Butler	282	Butler	Dekalb	Henry Lanning	Chas. Mumaw	Wed.
Monroeville	283	Monroeville	Allen	R. W. Hughes	L. E. Wright	Tues.
Schuyler	284	Remington	Jasper	E. V. Walton	J. P. Lucas	Mon.
Zionsville	285	Zionsville	Boone	Dennis Sluder	John E. Beelar	Wed.
Monitor	286	Mishawaka	St. Joe	Ray Myers	Geo. L. Harris	Tues.
Spartansburg	287	Spartansburg	Rand.	Delbert Martin	Ira S. Taylor	Sat.
Magenta	288	Wheeler	Porter	Thad R. Gott	Crete, R. 34. Charles Marquart	Sat.
Hillsboro	290	Hillsboro	Fountn.	J. C. Krugg	J. H. Newlin	Friday
Ft. Branch	291	Ft. Branch	Gibson	I. J. Turner	S. R. Lockwood	Mon.
De Wolf	292	Wheatland	Knox	Oscar McElroy	Calvin Steen	Wed.
Deerfield	293	Deerfield	Rand.	James T. Clark	Charles Wall	Sat.
Lynn	294	Lynn	Rand.	John F. Essex	Owen Platt, R. 32	Sat.
Wildman	295	Kokomo	Howard	James W. Heflin	Geo. B. Lindsay	Thur.
Orleans	296	Orleans	Orange	Frank Keedy	Albert A. Hubbard	Thur.
Ellettsville	298	Ellettsville	Monroe	D. A. Wilson	O. L. Fletcher	Friday
Grandview	300	Grand View	Spencer	Talmage Thurman	Verron Herron	Friday
Rockfield	301	Rockfield	Carroll	Delbert Welch	C. W. Clark	Tues.
Brooklyn	303	Brooklyn	Morgan	Charles Ritzler	F. M. Murdock	Sat.
Mt. Etna	304	Mt. Etna	Huntgn	W. A. McDaniel	J. M. Cottrell	Sat.
Blountsville	305	Blountsville	Henry	M. F. Jordan	A. R. Thompson	Sat.
Dunkirk	306	Dunkirk	Jay	E. F. Lanning	B. F. Houseman	Tues.
Sanders	307	Cloverdale	Putnam	G. W. Kane	Fred Crooks	Wed.
Oakland City	308	Oakland City	Gibson	F. C. Hillyard	S. W. Melton	Tues.
Daleville	309	Daleville	Delaw.	E. Eugene Fenwick	L. H. Fenwick	Sat.
East Boston	310	Boston	Wayne	Verold Lackey	W. M. Overholser	Sat.
South Boston	312	South Boston	Wash.	John Neidiffer	G. H. Conway	Sat.
Walton	314	Walton	Cass	John Plank	Chas. Shuman	Tues.
Kendallville	316	Kendallville	Noble	Wm. H. Heign	Myron Burgess	Mon.
Eminence	317	Eminence	Morgan	John Wright	Joseph C. Rhea	Sat.
Guttenburg	319	Connersville	Fayette	G. E. Johnston	F. E. Tingle	Wed.
Beacon	320	Converse	Miami	Alva Doan	W. A. De Poy	Friday
Sugar Creek	321	Pickard's Mill	Clinton	J. T. Alexander	Robert Wellman Sheridan, R. 33.	Sat.
Loon Creek	322	Andrews	Huntgn	Wm. Ervin	L. H. Boone	Wed.
Hobah	323	Spencer	Owen	Carl Anderson	F. E. Drescher	Tues.
Goldsmith	324	Goldsmith	Tipton	W. M. Orr	J. F. Stroup	Tues.
Wheeling	325	Wheeling	Delaw.	Henry C. Richards	Boyd Trout	Sat.
Widner	326	Freelandsville	Knox	A. M. Robbins	J. B. Morford	Thur.
Mechanisburg	327	Mechanicsburg	Henry	Edward Clem	Calvin Graham Middletown, R. 1.	Friday
Greentown	328	Greentown	Howard	E. C. Neyhart	O. J. Woods, R. 3	Sat.
North Vernon	329	North Vernon	Jenning	H. O. Long	C. F. Schwake	Thur.
Waynetown	330	Waynetown	Montg.	G. H. Westfall	W. F. Sloan	Thur.
Prospect	331	Harlan	Allen	John Gorrell	C. C. Grubb Grabill, R. 2.	Mon.
Earle	333	Hobart	Lake	Grand Peck	Ed. Reissig	Mon.
Allemania	334	Aurora	Dearb.	Harry Osborne	Theo. H. Smith	Wed.
Grant	335	Redkey	Jay	H. E. Coble	L. H. Zeigler	Wed.
Alma	336	Boonville	Warric	U. G. Bateman	Albert Barton	Mon.
McCordsville	338	McCordsville	Hanck.	Rosco Brooks	J. W. Thomas	Tues.
Kingman	339	Kingman	Fount.	Ora L. Drake	Albert Furr	Tues.
Loogootee	340	Loogootee	Martin	D. E. Blazier	W. A. Ellis	Sat.
Dunreith	341	Dunreith	Henry	Luther Sorrell	John W. Hayes	Wed.
Pittsboro	342	Pittsboro	Hendk.	Ira Whisler	T. C. Cowley	Sat.
Shoals	343	Shoals	Martin	Clifford Gunckel	Edgar Witcher	Mon.
Greenville	344	Greenville	Floyd	Herman Dodge	L. T. Evans	Mon.
Yorktown	345	Yorktown	Delawr.	D. W. Storer	J. M. Warfel	Thur.
Goodland	346	Goodland	Newton	E. B. Monesmith	D. R. Harper	Tues.
Sharpsville	347	Sharpsville	Tipton	John H. Keith	Shirley C. Tyner R. 4.	Tues.
Greencastle	348	Greencastle	Putnam	Clarence O. Riggs	John Cook	Wed.
Medora	349	Medora	Jackson	N. V. Trautman	O. O. Shortridge	Friday

OFFICERS—Continued.

Lodges.	Number.	Location.	County.	Noble Grand.	Financial Secretary.	Night of Meeting.
Brownsville	350	Brownsville	Union	Frank Paddock	W. E. Burris	Sat.
Shideler	352	Upland	Grant	J. A. Bragg	Liberty, R. 5. Ludlow Heinlein	Tues.
Newtonville	353	Newtonville	Spencer	Henry Gorman	T. M. Rice	Sat.
Monrovia	354	Monrovia	Montg.	Chester Shields	Grandview. Claude H. White	Thur.
Whitestown	355	Whitestown	Boone	Alva E. Neese	S. R. Neese	Sat.
Amant	356	Clinton	Vermiln	Wm. Wantland	J. H. Birt	Mon.
Coatesville	357	Coatesville	Hendk.	Archie Monnett	V. L. Davis	Friday
Nerie	358	W. Middleton	Howard	I. K. Jackson	M. H. Ramseyer	Sat.
Mulberry	359	Mulberry	Clinton	Chas. D. Kent	W. E. Foster	Sat.
Martz	360	Clay City	Clay	Reuben W. Fish	G. W. Baumgartner	Friday
Heart & Hand	361	Albany	Delaw.	Isaac R. Mann	Geo. A. French	Thur.
Markle	362	Markle	Huntg.	Monroe Thomas	H. E. Myers	Tues.
Laurel	363	Austin	Scott	W. E. Parker	J. W. Blunt	Sat.
Shequoit	365	Roann	Wabash	Homer Hiner	O. F. Hetmansperger. R. 4.	Tues.
Arcadia	367	Arcadia	Hamil.	Chas. Lanham	C. E. Booth	Tues.
Clay	368	Harmony	Clay	John A. Stewart	Wm. M. Harris	Friday
Bunker Hill	369	Bunker Hill	Miami	Abe Rees	Elmer Mort	Wed.
Harrell	370	Union	Pike	W. C. Deffendall	A. F. Kime	Wed.
Webster	371	Webster	Wayne	Carl Thompson	Geo. J. Paullin	Sat.
Maxinkuckee	373	Maxinkuckee	Marshl.	Ira Grossman	C. L. Allerding	Sat.
Home	374	New Maysville	Putnam	Oscar Lydick	W. H. Ader	Thur.
Lawrence	375	Lawrence	Marion	Andy Bolander	W. E. Hunter	Sat.
Randolph	376	Romney	Tippe.	.....	.....	Sat.
Springport	377	Springport	Henry	Harry Bunner	C. E. Rutherford	Sat.
Beaver	378	Morocco	Newton	J. T. Clarkson	Ed. J. Brandt	Sat.
Warrick	379	Selvin	Warric	Luther Dougan	D. H. Miller	Sat.
North Star	380	Albion	Noble	Clark Fuller	F. S. Waltman	Tues.
Fairmount	381	Fairmount	Grant	Wilbur A. Moore	J. L. Conrad	Wed.
Goethe	382	Terre Haute	Vigo	C. R. Gemmecke	I. H. Volkers. 1025 N. 6th St.	Thur.
New Cumberland	383	Matthews	Grant	S. E. Hall	L. Z. Horner	Friday
Pike	384	Arthur	Pike	Wm. A. Slavens	L. S. Farmer. Winslow, R. 8.	Wed.
Lynnville	386	Lynnville	Warric	W. R. Wilson	J. W. McReynolds. R. 29.	Sat.
Venus	387	Odon	Daviess	E. D. Meek	H. O. Marshall	Wed.
Hazleton	389	Hazleton	Gibson	C. Wade Walters	J. H. Briner	Mon.
Pleasant Valley	390	San Jacinto	Jenning	H. A. Appelby	E. H. Bundy. Vernon, R. 2.	Sat.
Salamonie	392	Warren	Huntg.	James K. Johnson	L. J. Haines	Thur.
Linden	393	Linden	Montg.	Otis Thayer	John S. Campbell. Crawfordsville, R. 5.	Sat.
Southport	394	Southport	Marion	Roy Gray	K. McQuat	Sat.
Kentland	396	Kentland	Newton	Burr Comblin	Ernest Amos	Thur.
New Ross	397	New Ross	Montg.	Walter Wilson	A. T. Elliott	Thur.
Beech Grove	399	Arlington	Rush	Fred H. Finlaw	Floyd Woods, R. 19.	Friday
Mexico	400	Mexico	Miami	T. F. Mellinger	J. G. D. Bender	Sat.
Carmel	401	Carmel	Hamltn	Levi Farley	Irvin Newlin	Sat.
Sevastapool	403	Mentone	Kosci.	W. W. Warren	G. W. Ralston	Tues.
Rising Sun	404	Rising Sun	Ohio	Geo. A. Voris	Alex. Williamson	Wed.
Lexington	405	Lexington	Scott	Winnie Green	W. V. Whitehead	Tues.
Paragon	406	Paragon	Morgan	Amos S. Hewitt	H. H. Kirby	Sat.
Grantsburg	407	Grantsburg	Crawfd.	C. A. Myler	J. A. Blivins	Sat.
Pleasantville	408	Pleasantville	Sullivan	Amery Wolfe	James Timmerman	Tues.
Montpelier	410	Montpelier	Blackfd	Levi Spaulding	J. G. Roush	Wed.
Blue River	412	Fredericksburg	Wash.	C. E. Mathes	E. E. Andrews	Tues.
Hart	413	Reese's Mills	Boone	W. P. George	J. S. Moore	Sat.
Staunton	415	Staunton	Clay	Clifford Vanness	W. O. Hain. Staunton, R. 1.	Wed.
Rural	416	Trader's Point	Marion	C. E. Bragg	Marion Hardin	Sat.
Eel River	417	Logansport	Cass	Harry Stephen	C. A. Mayhew	Tues.
Crothersville	419	Crothersville	Jackson	Horace Dorsey	F. R. Jones	Thur.

OFFICERS—Continued.

Lodges.	Number.	Location.	County.	Noble Grand.	Financial Secretary.	Night of Meeting.
Prairie	420	Shelburn	Sullivan	G. G. Robbins	John Watson	Wed.
Butlerville	421	Butlerville	Jenning	H. A. Phillips	J. W. Silver	Sat.
New Corner	425	Gaston	Delaw.	Geo. A. Burgess	Scott Kelly	Thur.
Akron	426	Akron	Fulton	J. N. Downs	C. F. Hoover	Friday
Independence	428	Rigdon P. O	Grant	Nelson Hiatt	L. E. Hiatt	Friday
					Fairmount, R. 21.	
Lake City	430	Warsaw	Kosci.	Henry Schade	Otto Philpott	Friday
Bloomingdale	431	Bloomingdale	Parke	George Fuller	A. H. Rayl, R. 1	Tues.
Leesburg	432	Leesburg	Kosci.	Harry R. Beatty	Fred W. Bush	Tues.
Sweetser	433	Sweetser	Grant	Omer C. Renbarger	Garrison Smith	Sat.
New Waverly	434	New Waverly	Cass	A. C. Wallick	A. J. McFadden	Friday
Center	435	Richland Center	Fulton	Arlie Wynn	U. S. G. Mow	Sat.
					Tiosa, R. 1.	
Walkerton	437	Walkerton	St. Joe	Jos. P. Smith	E. A. Atwood	Mon.
Windfall	438	Windfall	Tipton	W. J. Butner	J. M. Crouch	Thur.
Stockwell	439	Stockwell	Tippe.	Glenn Skinner	Merle H. Skinner	Sat.
Fisher	440	Fishers	Hamilt.	Walter Manship	B. F. Shafer	Sat.
Star City	442	Star City	Pulaski	Harlan Hiatt	R. 3	Sat.
Mauckport	443	Mauckport	Harrison	Wm. W. Hardin	H. P. Beanblossom	Sat.
Flat Rock	444	Maples	Allen	Thos. Lahey	D. B. Nail	Sat.
					New Haven, R. 5.	
Atlanta	445	Atlanta	Hamilt.	T. P. Charles	H. E. Snyder	Wed.
Milltown	447	Milltown	Crawfd.	S. E. Heneger	Jas. St. Poe	Sat.
Bristol	448	Bristol	Elkhart	Roy B. Artley	W. H. Field	Tues.
Clear Creek	449	Cory	Clay	D. A. Joslin	R. H. Myers	Tues.
Tampico	453	Tampico	Jackson	Nelson Harrod	Emmit Parker	Wed.
					Brownstown, R. 3.	
Wallace	454	Wallace	Fountn.	A. B. Lowe	J. E. Woolley	Thur.
					Hillsboro, R. 3.	
Onward	455	Onward	Cass	Clyde Smith	C. E. Eikenberry	Sat.
					R. 18.	
Spring Station	456	Chrisney	Spencer	David Monroe	H. J. Mann	Wed.
Bloomfield	457	Bloomfield	Greene	Frank Oliphant	Tilman Moffett	Tues.
Michigan	458	Belleview	Jeff'sn.	John Loh	John Paugh	Sat.
					Madison, R. 3.	
Bringhurst	459	Bringhurst	Carroll	R. W. Nimmins	C. E. Hall	Wed.
Fowler	460	Fowler	Benton	Frank E. Hamilton	G. C. Clark	Friday
Big Creek	461	Marble Corner	Ripley	Clarence Wildman	L. L. Wildman	Sat.
					Dupont, R.R.No. 2	
Boswell	463	Boswell	Benton	Fred Foster	Edw. Johnson	Sat.
Star of Hope	464	Toledo	Huntg.	W. O. Heindle	L. E. Davis	Sat.
					Huntington, R. 5.	
Indianapolis	465	Indianapolis	Marion	J. M. Heller	H. J. Jacobsen	Friday
Dupont	466	Dupont	Jeff'sn.	Samuel H. Heath	D. M. Johnson	Sat.
Newark	467	Newark	Greene	A. L. Arthur	D. O. Lyons	Thur.
					Solsberry, R. 1.	
Sandborn	468	Sandborn	Knox	Ottis W. Singer	John Anderson	Wed.
Galena	470	Galena	Floyd	Joseph Reisert	L. A. Murphy	Sat.
Homer	471	Homer	Rush	Edward Rader	R. C. Plummer	Sat.
Ben Adhem	472	Lebanon	Boone	L. F. Langjahr	C. F. Langjahr	Mon.
Sycamore	473	Giro	Gibson	W. H. Bullard	C. M. Colvin	Thur.
					Hazleton, R. 25.	
Summitville	475	Summitville	Madison	Geo. W. Moore	A. F. Kaufman	Tues.
Vigo	476	Prairie Creek	Vigo	Earlie T. Ring	Harry Davis	Thur.
Morse	477	Deer Creek	Carroll	Christopher Ulery	Roy McKinney	Sat.
					Camden, R. 2.	
Milford	478	Milford	Kosci.	Harvey Mathews	J. C. McLaughlin	Thur.
Boone	479	Laconia	Harrison	G. C. Miller	C. T. Bartley	Sat.
					R. 1.	
Meridian	480	Indianapolis	Marion	Wilbur M. Stewart	Harry C. Rockwood	Wed.
Midway	481	Midway	Spencer	Wm. Beeler	T. S. Beeler	Sat.
					Chrisney, R. 1.	
Kempton	482	Kempton	Tipton	.....	.....	Tues.
Aldine	484	Wolcottville	Lagrng.	Cyrus S. Raber	Joel D. Raber	Sat.
Linton	485	Pimento	Vigo	Thos. Hook	C. R. Davis, R. 1	Sat.

OFFICERS—Continued.

Lodges.	Number.	Location.	County.	Noble Grand.	Financial Secretary.	Night of Meeting.
Shiloh	486	Ireland	Dubois	John Reifel	O. L. Cassidy	Sat.
Sharon	487	Colfax	Clinton	Jesse Bush	F. B. Coyner	Tues.
Brownstown	488	Brownstown	Jackson	Chas. Gossman	Frank Disque, Ewing	Thur.
Atwood	493	Atwood	Kosci.	A. H. Ingleman	M. S. Lutes	Tues.
Cement	494	Prather	Clark	Robert McGarvey	J. E. Brown, Watson.	Sat.
Burrows	495	Burrows	Carroll	John C. Rice	J. W. Smith	Friday
Parke	498	Marshall	Parke	Eli Wendal	A. A. Williamson	Thur.
Six Mile	499	Hayden	Jenn'ng	Wm. Doughty	Wm. Glixner Mt. Vernon, R. 7.	Sat.
Lockport	500	Riley	Vigo	Everett Larrison	J. W. Collister	Sat.
Hardinsburg	501	Hardinsburg	Wash.	Sam Mattox	Chas. Schoonover	Sat.
Evening Star	503	Wilkinson	Hanck.	D. M. Cooper	J. A. Wisehart	Friday
Fort Red	504	Barnard	Putnam	.....	.....	Sat.
Paris	505	Paris Crossing	Jenn'ng	Bert Deputy	John Ray	Sat.
Beech Wood	506	Deputy	Jeff'sn.	M. T. Cook	Melvin Howell	Sat.
Bee Hunter	507	Switz City	Greene	Frank Justno	Jesse Neal	Sat.
Irvington	508	Irvington	Marion	Walter O. Hite	W. H. Frosch	Tues.
Scipio	509	Mount Carmel	Franklin	R. H. Muller	H. West Brookville, R. 5.	Sat.
Point Isabel	510	Point Isabel	Grant	Chas. Plauck	Oscar McGraw Swayzee, R. 32.	Thur.
Augusta	511	New Augusta	Marion	John Cooper	R. C. Avery	Sat.
Fountain	512	Coal Creek	Fount.	Frank Kelly	Prior Cates Covington, R. 1.	Sat.
Bowling Green	513	Bowling Green	Clay	Harry Griffith	G. C. Hoffa	Mon.
Freedom	514	Freedom	Owen	James M. Pierce	Chas. Fulk	Sat.
Claypool	515	Claypool	Kosci.	George Crook	E. A. Scoles	Tues.
Bloomingsburg	516	Bloomingsburg	Fulton	Ancil Jeffries	Wm. Fore Rochester, R. 5.	Sat.
Windsor	517	Windsor	Rand.	Thomas Gilbert	T. W. Chenoweth Rochester, R. 22.	Sat.
Tempa	521	Folsomville	Warric	Opha Hart	W. W. Carlisle	Sat.
Coal City	522	Brazil	Clay	Carl M. Bauman	H. W. Siepman, R. 9.	Tues.
Veedersburg	523	Veedersburg	Fount.	Harry Wertz	Frank Dickey	Thur.
Monon	524	Monon	White	H. J. Lowe	J W. Carbon	Sat.
Fellowship	525	Zanesville	Wells	Elzy R. Byrd	Enoch H. Smith Sheldon, R. 2.	Wed.
Flora	526	Flora	Carroll	Frank Pearson	N. W. Pearson	Tues.
Bicknell	527	Bicknell	Knox	B. F. Loughmiller	Charles L. Hill	Tues.
Cynthiana	528	Cynthiana	Posey	C. W. Grotius, Sr.	H. N. Epperson	Sat.
New Salisbury	530	New Salisbury	Harr's n	Arthur V. McCoy	J. E. Diedrich	Sat.
Heltonville	532	Heltonville	Lawren.	J. D. Lane	W. H. Inman	Sat.
Metosinia	533	Lafontaine	Wabash	J. S. Finkenbiner	Bert McNiel	Sat.
Oakland	534	Oaklandon	Marion	Edward Henry	A. W. McCord	Thur.
Centenary	535	Clifty P. O.	Decatur	William Christian	J. M. Luther St. Paul, R. 3.	Sat.
Dearborn	536	Wilmington	Dearb.	H. W. North	Harry R. Shuter Aurora, R. 4.	Sat.
Denver	537	Denver	Miami	.....	.....	Mon.
Stilesville	538	Stilesville	Hendk.	F. H. Greene	J. E. Hall	Tues.
Peru	539	Peru	Miami	C. G. Van Gilder	John F. Smith, R. 10.	Tues.
Allen	540	Macy	Miami	Harry H. Weller	E. L. Jordan	Sat.
Orland	541	Orland	Steuben	Grool Duke	Silas Miller	Sat.
Silver Link	542	Alfordsville	Daviess	Joda Flater	W. E. Arvin	Sat.
Pisgah	543	Augusta	Pike	Rosco Tooley	Ira Tooley, Winslow.	Friday
Rising Star	544	Evansville	Vander.	Thos. C. Wilson	I. A. La Rue	Wed.
Owensburg	545	Owensburg	Greene	Samuel Steel	Evert Lehman	Friday
Forest	546	Laud	Whitley	E. C. Kaufman	Earl S. Kaufman Columbia City, R. 5	Tues.
Bruceville	547	Bruceville	Knox	Dalton Phipps	J. F. Steffey	Sat.
Broad Ripple	548	Broad Ripple	Marion	G. W. Hawkins	B. L. Blue	Sat.
Lone Star	549	Independence	Warren	M. R. Henry	F. E. May	Sat.
New Marion	550	New Marion	Ripley	C. T. Willoughby	C. A. Caplinger	Sat.
Hackleman	551	Hackleman	Grant	Walter Bannister	C. R. Behymer Fairmount, R. 21.	Sat.

OFFICERS—Continued.

Lodges.	Number.	Location.	County.	Noble Grand.	Financial Secretary.	Night of Meeting.
Jackson	552	Jacksonburg	Wayne	Carl Ammerman	Wm. H. Wilson R. 15.	Tues'
Nebraska	553	Nebraska	Jenn'g.	J. M. Howard	J. J. Woolf	Sat.
Blue Ridge	554	Blue Ridge	Shelby	George Kehrt	Geo. J. Posy Shelbyville, R. 6.	Sat.
Scottsburg	555	Scottsburg	Scott	H. D. Simmons	J. Gilbert Martin	Mon.
Idaville	556	Idaville	White	W. A. Bryan	D. W. Shesler	Tues.
Palace	557	Winslow	Pike	T. D. McGlasson	Geo. Benedict Muncie, R. 8.	Wed.
Valeene	558	Valeene	Orange	James S. Harvey	Geo. Holaday	Sat.
Clarksburg	559	Clarksburg	Decatur	Wm. West	John A. Morgan	Mon.
Cowan	561	Cowan	Delaw.	G. A. Tuttle	James Harrold	Wed.
Algiers	563	Algiers	Pike	G. W. Sorgins	Henry C. Stewart R. 8.	Friday
Ivy	564	New Goshen	Vigo	Ira Montgomery	Samuel Bouser	Sat.
Anchor	565	Sugar Branch	Switzld.	E. S. Pickett	H. E. Lang Bennington, R. 2.	Sat.
Lovely Dale	566	Monroe City	Knox	L. R Wood	Roy Donaldson	Thur.
Myrtle	567	Royal Center	Cass	David Sutton	John Kistler	Tues.
Falmouth	568	Falmouth	Fayette	John McCroiy	Millard Bunyard	Sat.
Glenwood	569	Glenwood	Rush	M. B. Wright	J. F. Mapes	Sat.
Kent	570	Kent	Jeff'sn.	James Holsclaw	Maurice Wheate	Sat.
Cutler	571	Cutler	Carroll	Milton Miller	Elva Tinkle, R. 2	Friday
Bee	572	Plainville	Daviess	A. J. Clark	Joseph Duzan	Sat.
Noble	573	Union Mills	Laporte	W. W. Griffin	Frank Sauter Wellsboro.	Wed.
Gotthardt	574	Logansport	Cass	Geo. Weigand	C. L. Knauss	Wed.
Nappanee	575	Nappanee	Elkhart	Owen Stackhouse	A. H. Kaufman	Thur.
Silver Lake	576	Silver Lake	Kosci.	C. R. Jontz	C. A. Decker	Friday
Richland City	577	Lake	Spencer	Edwin Ehret	John Hildebrant	Thur.
Elizabeth	578	Elizabeth	Harris n	Herbert La Duke	L. E. Winders	Mon.
Eagle	579	Evansville	Vander	James W. Fraser	D. T. Mac Clement. 1124 Powell Ave.	Friday
Fulton	580	Fulton	Fulton	Ernest Green	Ivan Fenstermaker	Sat.
Dana	581	Dana	Vermill.	Albert Malone	John H. Jordan	Wed.
Setting Sun	583	Cayuga	Vermill.	W. E. Ellis	H. E. Sanders	Tues.
Graysville	584	Graysville	Sullivan	S. L. Cox	J. W. Nees	Sat.
Livonia	586	Livonia	Wash.	Duras Thomas	Isaac Ferree	Sat.
Brimfield	587	Brimfield	Noble	A. O. Osborn	Isaac Tryon	Thur.
Marion	588	Patricksburg	Owen	Chas. W. Troth	Geo. E. Chambers Freedom, R. 1.	Sat.
Cardonia	589	Cardonia	Clay	John Hamilton	John L. Suttie Brazil, R. 3.	Friday
Mentor	591	Auburn	Dekalb	J. C. Provines	John F. Baughman	Tues.
Sexton	592	Forest	Clinton	W. C. Kanable	P. J. Bryan, R. 2	Sat.
Scircleville	593	Scircleville	Clinton	Clem McKinney	Edward W. Moore	Thur.
Vermillion	594	Newport	Vermill.	Wm. Janed	V. Y. Asbury	Wed.
English	596	English	Crawfd.	Samuel Purkhiser	Jas. F. Jones	Thur.
Orion	598	Wolcott	White	Bert E. Daggy	A. J. Reames	Tues.
Green Oak	600	Green Oak	Fulton	Guy McMillen	Carl Blackburn Wagoner, R. 31.	Sat.
Calumet	601	Hammond	Lake	J. C. Rogers	Francis Cooper	Thur.
Garrett	602	Garrett	Dekalb	J. L. Gehrum	Wm. Watson	Mon.
Hymera	603	Hymera	Sullivan	Chas. Kenmeier	Geo. W. Stewart	Sat.
Birdseye	604	Birdseye	Dubois	Jno. W. Grant	Cyrus Grant	Sat.
Otterbein	605	Otterbein	Benton	Chas. C. Abel	Wm. Walsh	Tues.
Kennard	608	Kennard	Henry	Frank Redick	J. B. Ulrich	Wed.
Skelton	609	Tennyson	Warric	Wm. S. Polk	W. A. Hunt	Sat.
N. Madison	610	N. Madison	Jeff'sn.	Harry Shepard	J. D. Spicer	Mon.
Springtown	611	Marengo	Crawfd.	T. E. Bell	Haden Sloan	Fri.
Coltax	612	Knightsville	Clay	Joseph P. Came	D. W. Lawson	Wed.
Manchester	613	Manchester	Dearb.	Benj. Withered	C. A. Edwards Sunman, R. 3.	Sat.
Mt. Ayr	614	Mt. Ayr	Newton	Harry S. Hufty	J. T. Martin	Tues.
Comet	615	Lewis P. O	Vigo	John C. Benton	W. S. Fears	Sat.

OFFICERS—Continued.

Lodges.	Number.	Location.	County.	Noble Grand.	Financial Secretary.	Night of Meeting.
Oriole	616	Dugger	Sullivan	F. M. Goldman	Grover Kirk	Tues.
Leiter's Ford	618	Leiter's Ford	Fulton	T. J. Ginther	F. E. Roush	Sat.
S. Milford	619	South Milford	Lagrag.	C. C. Deal	Frank Spaulding	Sat.
Gentryville	621	Gentryville	Spencer	Geo. T. Feltner	W. F. Varner	Friday
Farmersburg	622	Farmersburg	Sullivan	E. L. McPeak	James Branson	Sat.
Pleasant	623	Bennington	Switzld.	Geo. Smith	Chas. B. Blodget	Sat.
Newberry	624	Newberry	Greene	George Crook	Vevay, R. 7. J. E. Manley	Thur.
Swayzee	625	Swayzee	Giant	W. F. Knote	W. J. Larkin	Tues.
Medarysville	626	Medarysville	Pulaski	Clarence Ballard	Edward Denger	Friday
Valley	627	Morristown	Shelby	C. A. McCullough	Chas. M. Jackson, R. 1.	Sat.
Lyonton	628	Cass P. O	Sullivan	Willie Reed	Elbert Mitchell	Sat.
New Amsterdam	629	New Amsterdam	Harrsn.	Herman Funk	Roy Jack	Sat.
Anoka	630	Anoka	Cass	W. G. Logan	Chas. Sharts	Wed.
Yellow River	631	Knox	Starke	G. Hollandsworth	D. A. Row	Friday
Tangier	632	Tangier	Parke	Thos. B. Brown	W. C. Thompson	Sat.
Van Buren	633	Van Buren	Grant	J. C. Hodgson	Johnson Boxsell	Wed.
Geneva	634	Geneva	Adams	Roscoe Glendening	J. L. Love	Friday
Dubois	635	Huntingburg	Dubois	Jefferson Taylor	C. W. Ruttkar	Friday
Chandler	636	Chandler	Warric	Alvah Edwards	Wm. Whitaker	Sat.
Unity	637	Linton	Greene	Chas. McCollum	E. J. Ecker	Wed.
Rose	638	Center	Howard	Wm. Warwick	Fred L. Hunt	Sat.
Salem Center	639	Salem Center	Steuben	J. B. Hayward	L. J. Hughes, Pleasant Lake, R. 1.	Sat.
Lincolnville	640	Lincolnville	Wabash	Chas. Miltenberger	G. C. Hummer, Wabash, R. 7.	Sat.
Georgetown	641	Georgetown	Floyd	Andrew Sears	John Berg	Tues.
Bright Light	642	Coal Bluff	Vigo	A. B. Patterson	Chas. F. Byers	Friday
Carlos City	643	Carlos City	Rand.	W. L. Cox	J. W. Jackson	Sat.
Harris	644	Mt. Jackson	Marion	W. F. Lee	Robt. M. McBroom	Mon.
Dale	646	Dale	Spencer	Delph Avery	W. G. Hile	Friday
Lyons	647	Lyons	Greene	Authus Richardson	Fred H. Maddox	Tues.
Hamilton	648	Hamilton	Steuben	Clay E. Swift	Chas. Baker, R. 2	Friday
Newt. Stewart	649	Newt. Stewart	Orange	Wm. A. Crowder	C. H. Denbo	Thur.
Deedsville	650	Deedsville	Miami	H. R. Dewald	L. F. Leedy	Sat.
Mooreland	651	Mooreland	Henry	Jesse Wood	O. F. Hodson	Tues.
Energy	652	Muncie	Delaw.	Cyrus Herron	C. E. Douglas	Thur.
Harper	653	St. Louis Cross	Barth.	Geo. M. Laymon	H. G. Bellamy	Sat.
Milroy	654	Milroy	Rush	A. H. Hall	Henry Mozingo	Sat.
Brightwood	655	Brightwood	Marion	A. B. Holmes	Oscar Lackey	Tues.
New Point	656	New Point	Decatur	Clyde Parmer	F. M. Thackery, R. 1	Wed.
West Baden	657	West Baden	Orange	John W. Lewis	R. L. Purkhiser	Tues.
Samaritan	658	W. Indianapolis	Marion	Gilbert E. Hodson	L. H. Clark	Thur.
Battle Ground	659	Battle Ground	Tipton	Harry V. Pierce	A. L. Leibenguth	Sat.
Monterey	660	Monterey	Pulaski	C. See	J. R. Sennett	Sat.
Elberfeld	661	Elberfeld	Warric	Willard Ricketts	Martin McCutchan	Thur.
Cedar	663	Coal City	Owen	J. W. Hochstetler	E. M. Summerlot	Tues.
Amboy	664	Amboy	Miami	A. B. Arrick	C. B. French	Wed.
Landess	665	Landess	Grant	George Hedrich	C. C. Huff	Wed.
St. Bernice	666	St. Bernice	Vermill.	Ira Jones	Earl Groves, Clinton, R. 4.	Friday
Young's Creek	667	Young's Creek	Orange	Alfred M. Collins	H. L. Apple	Wed.
Shipshewana	668	Shipshewana	Lagrag.	Chas. Young	W. L. Reifsnider	Thur.
Spades	669	Spades	Ripley	Ernest Gunter	C. E. Wiesehan	Sat.
Stone Ezel	670	Nashville	Brown	Thurle Allison	Jas. A. Turner	Tues.
St. Joe	671	St. Joe Station	Dekalb	G. M. Barney	Rosco Ricket, R. 2	Tues.
Tiosa	673	Tiosa	Fulton	John T. Phillips	H. C. Clymer	Tues.
Smith's Valley	674	Smith's Valley	Johnson	Albert S. Travis	O. C. Shuflebarger, Greenwood, R. 19.	Sat.
Velpen	675	Velpen	Pike	H. T. Morgan	W. F. Risley	Sat.
Moltke	676	Hammond	Lake	Max Bear	Ernest Kunert	Wed.
East Chicago	677	East Chicago	Lake	W. A. Fuzy	O. R. Rahn	Tues.
Puritan	678	Haughville	Marion	Richard Vise	C. F. White	Friday
Rolling Prairie	679	Rolling Prairie	Laporte	C. E. Noble	W. M. Reese	Wed.
Lucerne	680	Lucerne	Cass	Roy Stevens	J. E. Todd	Sat.
Westport	681	Westport	Decatur	Henry Pool	John W. Holcomb	Sat.

OFFICERS—Continued.

Lodges.	Number.	Location.	County.	Noble Grand.	Financial Secretary.	Night of Meeting.
Oolitic	682	Stinesville	Monroe	Wm. L. Smith	Geo. Atwood	Sat.
Linn Grove	683	Linn Grove	Adams	John Mosure	P. D. Kizer	Wed.
Mt. Zion	684	Mt. Zion	Wells	Elmer Graves	E. M. Huffman	Tues.
Youngstown	685	Youngstown	Vigo	C. E. Bailey	W. T. Crandell	Tues.
					Riley, R. 2.	
Avilla	686	Avilla	Noble			Tues.
Wiley	687	Ambia	Benton	Wm. Randall	Chas. Francis	Wed.
West Point	688	Bippus	Huntng	M. N. Knight	S. E. Stutts	Wed.
					Huntington, R. 9.	
Wheatfield	689	Wheatfield	Jasper	Frank McColly	J. C. McColly	Tues.
Lincoln	690	Indianapolis	Marion	Homer Harrod	L. B. Allen	Friday
Sheridan	691	Sheridan	Hamil.	W. R. Kercheval	Lester Hutchens	Wed.
Hudson	692	Hudson	Steuben			Friday
Carbon	693	Carbon	Clay	Clarence Sparr	Geo. Lovcall, R. 2	Sat.
North Judson	694	North Judson	Starke	Henry Short	Melvin Bybee	Thur.
Yeddo	695	Yeddo	Fount.	John H. Gilley	Hardy Norris	Wed.
Fraternity	696	Whiting	Lake	B. F. Cowgill	J. E. Miles	Tues.
Alton	697	Alton	Crawfd.	Alb. A. Bullington	John O. Parr	Sat.
Rosedale	698	Rosedale	Parke	Joe Wilding	John Mitch	Wed.
Tuscarora	699	Montgomery	Daviess	Jas. R. Hamilton	F. J. Loughmiller,	Sat.
Center Point	700	Center Point	Clay	Ross Geltz	James McCurley	Wed.
Amo	701	Amo	Hendks.	Edward Soots	R. L. Edwards	Thur.
Sellersburg	702	Sellersburg	Clark	John A. Smith	Chester E. Smith	Friday
Saratoga	703	Saratoga	Rand.	W. A. Johnson	V. E. Harmon	Tues.
De Gonia	704	De Gonia Springs	Warric	Otto Decker	A. J. Maurer	Sat.
					Boonville, R. 8.	
Hancock	705	Eden	Hanck.	John D. Caldwell	S. A. Alford	Tues.
					Fortville, R. 2.	
Elnora	706	Elnora	Daviess	W. M. Moore	Lewis Clements	Friday
Amico	707	Terre Haute	Vigo	John H. Thomas	C. C. Woodrum	Thur.
					327 Wabash Ave.	
Hanna	708	Hanna	Laporte	C. H. Rowley	L. H. Griewauk	Thur.
Otter Creek	709	Burnett	Vigo	W. H. Bryant	D. A. Gibson	Thur.
Liberty	710	Kempton	Tipton	J. W. Pumphrey	J. E. Forkner	Wed.
Frankton	711	Frankton	Mad'sn.	Thomas Samuels	Dolph Meltzer	Sat.
Martinsburg	712	Martinsburg	Wash.	L. W. Martin	C. E. Williams	Sat.
Twelve Mile	713	Twelve Mile	Cass	August Sivanson	A. W. Bell	Sat.
Marysville	714	Marysville	Clark	Charles J. Hart	J. W. Baldwin	Wed.
Ilion	715	Tippecanoe	Marshl.	Harry Shearer	O. P. Stukey	Tues.
Mt. Summit	716	Mt. Summit	Henry	Lee Livezey	Jesse B. Refner	Tues.
Brook	717	Brook	Newton	Homer Taylor	T. J. Long	Tues.
Gas City	718	Gas City	Grant	Wm. E. Pollen	R. C. Owen	Thur.
Ossian	719	Ossian	Wells	Chas. W. Ferguson	Willis Melching	Tues.
Wingate	720	Wingate	Montg.	Stephen Wainscott	Henry Smith, R. 2	Mon.
Petroleum	721	Petroleum	Wells	James Bouse	C. D. Risser	Tues.
Hecla	722	Hecla	Whitley	Taylor Linn	Lewis C. Maggart	Wed.
					Columbia City, R. 14	
Hemlock	723	Hemlock	Howard	John F. Crouson	W. F. Andrews	Friday
Millville	724	Millville	Henry	James Hamilton	J. A. Tully	Thur.
Modoc	725	Modoc	Rand.			Tues.
Scotland	726	Scotland	Greene	Ott Henderson	Wm. Meek	Sat.
Hope	727	Hope	Barth.	Ed. Gruhl	R. L. Heilman, R. 17	Wed.
Otwell	728	Otwell	Pike	Adam Rucknigle	Jas. H. Arnold	Thur.
Hubbard	729	Kirklin	Clinton	Glen B. King	John H. Ames	Wed.
B. F. Foster	730	Hillsdale	Vermil.	Grover Knight	V. O. Self	Sat.
Bethel	731	Bethel	Delaw.	Zack Clevenger	L. A. Johnson	Sat.
					Muncie, R. 11.	
Prosperity	732	Diamond	Parke	Geo. T. Payne	Geo. P. Everhart	Thur.
					Carbon, R. 2.	
Merom	733	Merom	Sullivan	Cleveland McKinley	G. W. Pinkston	Thur.
Bridgeport	734	Bridgeport	Marion	W. F. Biggs	L. A. Milhous	Sat.
West Liberty	736	West Liberty	Howard	M. E. Fenn	Trell Conway	Sat.
					Greentown, R. 3.	
Castleton	739	Castleton	Marion	James Wheatley	C. S. Roberts	Sat.
Burnetts Creek	740	Burnetts Creek	White	Don York	C. A. Barnes	Friday
Ohio Valley	741	Howell	Vander.	Julian Day	C. C. Schukraft	Tues.

OFFICERS—Continued.

Lodges.	Number.	Location.	County.	Noble Grand.	Financial Secretary.	Night of Meeting.
Shelby	742	Shelby	Lake	C. E. Manter	C. W. Newbold	Sat.
Rock City	743	Wabash	Wabash	Curtis Eltzroth	John H. Mills	Tues.
Scipio	744	Scipio	Jenning	A. J. Hulse	W. H. Schmoe, R. 1.	Sat.
Gilman	745	Gilman	Madisn	Wm. E. Smith	J. M. Morgan Alexandria, R. 17.	Wed.
Active	746	Anderson	Madisn	Orlando Hooker	H. F. Wright 907 Chestnut St.	Friday
Liberty Center	747	Liberty Center	Wells	Peter E. Tarr	Harry Johnson	Tues.
New Richmond	748	New Richmond	Montg.	G. L. Bastian	John J. Smith, R. 2.	Wed.
Mays	749	Mays	Rush	Charles R. Kennedy	W. A. Lord	Friday
Marion	750	Indianapolis	Marion	Jacob McGillen	Leo Lefkovitz	Tues.
Evergreen	751	Indianapolis	Marion	A. M. Harvey	O. N. Snider	Wed.
Poneto	752	Poneto	Wells	Y. Barrington	Karl Lee, R. 1	Thur.
Dewey	753	Jasonville	Greene	Thomas Sharp	John W. Todd	Sat.
New Market	754	New Market	Montg.	J. D. Smith	J. E. Quinley	Thur.
Mecca	755	Mecca	Parke	Charles Dudley	George Fisher	Tues.
Zola	756	Indianapolis	Marion	A. W. Jones	R. P. Brown	Tues.
Asherville	757	Asherville	Clay	Walter King	Homer France	Tues.
Dayton	758	Dayton	Tippe.	Harry A. Feldt	W. H. Wakeland	Mon.
Max	759	Max	Boone	W. L. Crisler	W. L. Bennington	Tues.
Haw Patch	760	Topeka	Lagran	Iris Stage	Simon P. Yoder, R. 2.	Sat.
New Lebanon	761	New Lebanon	Sullivan	J. H. Adams	C. F. Waidner Sullivan, R. 10.	Wed.
Newbern	762	Newbern	Bartho l	Elmer Holland	Edgar Deiwert Columbus, R. 1.	Sat.
Fairbanks	763	Fairbanks	Sullivan	Cecil Welsh	C. D. Johnson	Wed.
Ekin	764	Ekin	Tipton	Geo. A. Goodnight	Omer E. Straley Kempton, R. 2.	Thur.
Dunfee	765	Dunfee	Whitley	Perry Dityenbarger	F. W. Clark Columbia City, R. 8.	Friday
Pittsburg	766	New Pittsburg	Rand.	J. H. Welsh	J. C. Koon Salamonia, R. 1.	Friday
North Bend	767	Ora	Pulaski	John W. Inks	S. E. Shoemaker	Sat.
Hortonville	768	Hortonville	Hamilt.	Theo. Scott	B. D. Rogers	Tues.
Jackson Center	769	McNutts	Wells	Edgar Jones	A. B. Custard Warren, R. 5.	Wed.
Fontanet	770	Fontanet	Vigo	Chas. Brown	Wm. A. Goshen	Mon.
Savah	771	Savah	Posey	Ernest E. Weir	Julius O. Alldredge Mt. Vernon, R. 10.	Sat.
Eaton	772	Eaton	Delaw.	O. J. Palmer	C. N. Morris	Thur.
Sparta	773	Kimmel	Noble	H. E. Cory	D. L. Martindale	Thur.
Shirley	774	Shirley	Hanck.	Chas. E. Jackson	J. M. Johnson	Mon.
Chalmers	775	Chalmers	White	John Darnell	J. V. Younger, R.	Tues.
Point	776	Hovey	Posey	Wm. Weatherford	Oscar Hamilton Mt. Vernon, R. 15.	Sat.
Hobbs	777	Hobbs	Tipton	C. V. Parker	A. Fecher Tipton, R. 2.	Thur.
Barton	778	Somerville	Gibson	J. H. Fitzsimmons	John F. Martin	Thur.
Gifford	779	Gifford	Jasper	Mack Steele	Theodore Smith	Sat.
Lawrenceport	780	River Vale	Lawren.	Wm. H. Andrews	John C. Kane	Sat.
Wadesville	781	Wadesville	Posey	Charles Anderson	Louis Kolb	Wed.
Pride of Boone	782	Terhune	Boone	E. C. Gregg	John Dixon Sheridan, R. 23.	Friday
New Liberty	783	New Liberty	Wash.	Edward Collins	C. O. Hosea Henryville, R. 1.	Sat.
Harmony	784	Muncie	Delaw.	Webster Richey	E. V. Charman	Wed.
Charity	785	Cammack	Delaw.	Harvey N. Reed	Albert Reese Yorktown, R. 1.	Friday
Chesterfield	786	Chesterfield	Madsn.	James O. Bowne	I. M. Heath	Thur.
Cromwell	787	Cromwell	Noble	Chas. L. Schlabach	Newel Hursey	Friday
Ridgeville	788	Ridgeville	Rand.	George Terrell	W. E. Ward	Mon.
Parr	789	Parr	Jasper	A. S. Lowman	L. L. McCurtain	Sat.
Adams	790	Adams	Decatur	Rose McDonald	Merit Webb	Sat.
Stone Bluff	792	Stone Bluff	Pountn.	Earl M. Brown	F. S. Campbell	Mon.
Linwood	793	Linwood	Madisn.	Chas. E. Harrison	R. S. Thompson Anderson, R. 2.	Tues.

OFFICERS—Continued.

Lodges.	Number.	Location.	County.	Noble Grand.	Financial Secretary.	Night of Meeting.
Henryville	794	Henryville	Clark	Perry Newby	Ed. Dietrich	Sat.
Lamar	795	Lamar	Spencer	N. L. Medcalf	B. D. Simpers, R. 1	Sat.
Emison	796	Emison	Knox			Sat.
Decker	797	Decker	Knox	Newton Wallen	D. N. Lane	Thur.
Fillmore	798	Fillmore	Putnam	James C. Hunter	Marion Sinclair	Wed.
Syracuse	799	Syracuse	Kosci.	A. D. Sheets	Riley Wantz	Mon.
Westfield	800	Westfield	Hamilt.	John McKnight	Homer C. Cox, R. 28	Friday
Harrodsburg	801	Harrodsburg	Monroe	Asberry Owen	Chas. Smith	Sat.
Burns City	802	Burns City	Martin	J. D. Walls	J. M. Toon	Sat.
Jay County	803	Salamonia	Jay	S. L. Imel	J. S. Bibler Portland, R. 4.	Wed.
Heilman	804	Heilman	Warric	M. C. Byers	H. L. Phillips Dale, R. 39.	Thur.
Lapel	805	Lapel	Madisn.	W. H. Thomas	A. W. Doan	Tues.
Advance	806	Advance	Boone	J. B. Graves	F. M. Craver	Wed.
Northwestern	807	Indianapolis	Marion	Ed. A. Rhode	Geo. O. Hutsell	Tues.
Lewis Creek	808	Lewis Creek	Shelby	Ora Spurlin	Bud Cochran	Tues.
Vicksburg	809	Vicksburg	Greene	Wm. Haney	Ernest Haney Linton, R. 7.	Tues.
Middlefork	810	Middlefork	Clinton	H. L. Robison	James Ridenour Forest, R. 1.	Sat.
Clarksville	811	Clarksville	Hamilt.	Harry Lehr	Luther Horine Noblesville, R. 5	Thur.
French Lick	812	French Lick	Orange	K. F. McDonald	W. C. Ellis	Tues.
Coalmont	813	Coalmont	Clay	Homer Goucknour	Leslie Jones	Friday
Francisco	814	Francisco	Gibson	John R. Wells	Nick Schafer	Mon.
Scalesville	816	Scalesville	Warric	E. F. Scales	John L. Hopper Boonville, R. 11.	Sat.
Limestone	817	Oolitic	Lawren.	Ellsworth King	R. V. Worman	Thur.
Brookside	818	Indianapolis	Marion	Louis Beckman	Harry M. Brossart	Wed.
Sulphur Springs	819	Sulphur Springs	Henry	Paul Yost	C. E. Rader	Wed.
Patoka	820	Hosmer	Pike	R. F. Carr	Ray Wood Littles, R. 13.	Wed.
Tyner	821	Tyner	Marshl.	H. R. Johnson	J. E. Keller	Tues.
Kouts	822	Kouts	Porter	B. F. Headley	W. Cunningham	Thur.
Hamlet	823	Hamlet	Starke	C. R. Lee	Ed. Vail	Mon.
New Hope	824	W. Terre Haute	Vigo	Thos. M. Brown	John McBride	Thur.
Prarieton	825	Prairieton	Vigo	H. C. Bentley	E. W. Mays Pimento, R. 3.	Tues.
Elm	826	Edwards	Vigo	A. J. Pittman	John Peters N. Terre Haute.	Wed.
Unity	827	Clinton	Vermill.	Anton Cresto	Lessie Buffo	Tues.
Stendal	828	Stendal	Pike	Shirley Corn	W. L. Bass	Sat.
Ashley	829	Ashley	Dekalb	George Caryl	C. S. Thomson	Mon.
Owen	830	Cambria	Clinton	John A. Kresley	Grant Shaw	Wed.
Inland	831	Odell	Tippe.	Geo. McMurtrie	G. A. Howey Attica, R. R. 2.	Thur.
Greenhill	832	Greenhill	Warren	Ben. H. Delaney	E. W. Watkins Otterbein, R. 39.	Sat.
Payneville	833	Payneville	Jeff'sn.	Amos Bowman	L.D.EldridgeHanover	Sat.
Newton	834	Valley Mills	Marion	Wm. H. Kendall	T. A. Millhouse	Sat.
Saline City	835	Saline City	Clay	A. L. Froderman	W. R. Risher	Mon.
Jordan	836	Jordan	Jay	Lee Bothart	Ulysses Lindley Union City.	Sat.
Pence	837	Pence	Warren	Earl Cochran	Chas. Renville	Tues.
Berne	838	Berne	Adams			Thur.
Fayette	839	Fayette	Boone	Roy Neal	C. B. Phillips Brownsburg, R. 1.	Thur.
Blue Grass	840	Blue Grass	Fulton	Ezra Rouch	D. O. Beattie Grass Creek, R. 1.	Tues.
Russell	841	Russellville	Putnam	George W. Goff	Jonathan Tague, R. 2.	Thur.
Griffin	842	Griffin	Posey	David Majors	Wm. Westhydemann.	Sat.
Oliver	843	Oliver	Posey	Charles Stein	Arthur Cartright	Sat.
New Palestine	844	New Palestine	Hanck.	Chas. Colestock	Roscoe C. Andrews	Thur.
Indian Creek	845	Williams	Lawren.	I. C. Stout	W. D Mundy	Sat.

OFFICERS—Continued.

Lodges.	Number.	Location.	County.	Noble Grand.	Financial Secretary.	Night of Meeting.
Springville	846	Springville	Lawren.	R. D. Massey	Chas. O. Stevenson	Sat.
Sidney	847	Sidney	Kosci.	F. R. Jellison	Chas. F. Miller	Wed.
Fowlerton	848	Fowlerton	Grant	J. A. Mann	O. G. Lindley	Thur.
Hatfield	849	Hatfield	Spencer	John Horrom	Elvis Ely	Wed.
Freetown	851	Freetown	Jackson	Chas. E. Hays	Albert Thompson	Sat.
Southeastern	852	Indianapolis	Marion	Frank McClanahan	James Wheatley	Wed.
Steel City	853	Gary	Lake	Will Hammons	W. P. Alexander, 590 Broadway.	Friday
Solsberry	854	Solsberry	Greene	James Shields	James Jenkins	Sat.
Clay Prairie	855	Clay Prairie	Clay	Wm. L. Hayes	Joe Poland, Brazil, R. 4.	Tues.
Sandusky	856	Sandusky	Decatur	James Patterson	J. W. Patterson, Greensburg, R. 1.	Wed.
Mineral City	857	Mineral City	Greene	James Chaney	John Haywood	Sat.
Norton	858	Norton	Dubois	Edw. Conrad	Harry L. Burton	Sat.
Central	859	Mt. Meridian	Putnam	Oran E. Buis	L. E. Knight, Greencastle, R. 2.	Thur.
Sulphur	861	Sulphur	Crawfd.	Samuel E. Crolly	J. R. Parr	Sat.
Pine Village	862	Pine Village	Warren	Campbell Hall	Sterling Cooper	Friday
Palmyra	864	Fritchton	Knox	Clarence Tade	Wm. Williams, Vincennes, R. 2.	Wed.
Seelyville	865	Seelyville	Vigo	Wm. Earlywine	C. L. Wilson	Tues.
Borden	866	Borden	Clark	James D. Rose	W. A. Hall	Mon.
Hobbieville	867	Hobbieville	Greene	Roy Wilson	M. S. Riddle	Sat.
Jonathan	868	Terre Haute	Vigo	Harry R. Maxey	M. O. Martin, 1216 N. 6th St.	Thur.
Arbutus	869	Clear Creek	Monroe	Ira McDowell	Richard Kelley, Bloomington, R. 4.	Wed.
Flint	870	Flint	Steuben	Ora Coleman	Cleo H. Brown, Angola, R. 1.	Sat.
Duff	871	Duff	Dubois	A. E. Spurlock	Ambrosia Lemond	Sat.
Bargersville	872	Bargersville	Johnson	.....	.....	Wed.
Harbor	873	Indiana Harbor	Lake	I. E. Wilcockson	J. H. Gardner	Wed.
Iona	874	Iona	Knox	Arthur A. McCrary	Fred Biddle, Deckers, R. 26.	Wed.
Nonpareil	875	Shideler	Delaw.	W. E. Brammer	E. W. Burt	Tues.
Fort Ritner	876	Fort Ritner	Lawren.	Arvil Williams	H. A. Reed, R. 14	Sat.
Cuzco	877	Cuzco	Dubois	A. Bledsoe	Hays Cox	Sat.
McSheehy	878	Gary	Lake	.....	.....	Wed.
Gold	879	Spurgeon	Pike	Evert Davis	W. F. McKinney	Sat.
Perry	880	Doolittles Mills	Perry	Henry Enlow	George H. Ball	Sat.
Our Home	881	Fort Wayne	Allen	J. W. Wilson	K. L. Kephart	Friday
Schoen View	882	Taswell	Crawfd.	R. W. Hall	Elwood Morgan	Sat.
Kirksville	883	Kirksville	Gibson	Chas. Dawson	Warner Campbell, Union, R. 3.	Tues.
Riverside	884	Benton	Elkhart	Ollie Pence	Ora Wysong	Tues.
Maumee	885	Maumee	Jackson	J. M. Fleetwood	Grant Lutes, Freetown, R. 2.	Thur.
Fargo	886	Fargo	Orange	Will Condra	J. A. Stalcup	Sat.
Churubusco	887	Churubusco	Whitley	J. A. Thompson	W. Ray Zinn	Mon.
New Paris	888	New Paris	Elkhart	Benj. F. Carrier	R. A. Reynolds	Tues.
Rosewood	889	Smithville	Monroe	Alfred Miller	Raymond Deckard	Tues.

I. O. O. F. LODGE DIRECTORY OF INDIANAPOLIS.

SUBORDINATE.

Name.	Number.	Location.	Noble Grand.	Financial Secretary.	Night of Meeting.
Philoxenian	44	320 N. Meridian St	B. Howell Bond	J. W. Price, 323 N. Del. St.	Wed.
Capital	124	E. Wash. & Hamilton Ave.	Chas. Warner	Frank Van Sickle, 1624 Arrow Ave.	Friday
Germania	129	135 N. Delaware St	Herman Greive	Jno. G. Deitz, 141 E. Wash. St.	Wed.
Indianapolis	465	822 Virginia Ave	L. M. Heller	H. J. Jacobsen, 1657 College Ave.	Friday
Meridian	480	Senate Ave. & Vermont St.	Wilbur M. Stewart	H. C. Rockwood, 650 Beville Ave.	Wed.
Irvington	508	5452½ E. Washington St.	Walter O. Hite	W. H. Frosch, 76 N. Irvington Ave	Tues.
Broad Ripple	548	902½ E. 63rd St	C. W. Hawkins	B. L. Blue, Broad Ripple.	Sat.
Harris	644	2527 W. Wash. St	W. F. Lee	R. M. McBroom, 120 Hancock St.	Mon.
Brightwood	655	2345 Station St	A. B. Holmes	Oscar H. Lackey, 2137 Elliott.	Tues.
Samaritan	658	Howard St. & Blaine Ave.	G. E. Hodson	L. A. Clark, 1315 Reisner St.	Thur.
Puritan	678	2306 W. Mich. St	Richard Vise	C. F. White, 3455 W. Mich. St.	Friday
Lincoln	690	Illinois & 34th Sts	Homer Harrod	L. B. Allen, 3455 Kenwood Ave.	Friday
Marion	750	Senate Ave. & Vermont St.	Jacob McGillen	Leo Leftkovitz, 409 N. Noble St.	Tues.
Evergreen	751	1529 E. 17th St	A. M. Harvey	O. N. Snider, 2232 Langley Ave.	Wed.
Zola	756	846 S. Meridian St	A. W. Jones	R. P. Brown, 839 River Ave.	Tues.
Northwestern	807	Clifton & Udell Sts	Ed. O. Rohde	Geo. O. Hutsell, 1309 W. 27th St.	Tues.
Brookside	818	Tenth & Rural Sts	Louis Beckman	H. M. Brossart, 1232 N. Tuxedo St.	Wed.
Southeastern	852	Shelby & Virginia Ave	Frank McClanahan	James Wheatley	Wed.

ENCAMPMENT.

Name.	Number.	Location.	Chief Patriarch.	Scribe.	Night of Meeting.
Metropolitan	5	E. Wash. & Hamilton Ave.	V. H. Manifold	A. L. McCollum, 948 Eastern Ave.	1 & 3 Mon.
Lewis G. Akin	209	N. Illinois & 34th Sts	Thos. A. Fegan	L. B. Allen, 3455 Kenwood Ave.	2 & 4 Mon.
Harris	231	2527 W. Wash St	Jesse Dean	Jacob Foltz, 105 Hancock Ave.	2 & 4 Thur.
Samaritan	241	West Indianapolis	R. O. Haislup	C. J. Wright, 624 Arbor Ave.	1 & 3 Friday
Senate	251	Senate Ave. & Vermont St		R. M. Coleman, Court House.	1 & 3 Sat.
Indianapolis	319	822 Virginia Ave	Fred Richardson	Chas. S. Bebinger, 1446 Laurel St.	1 & 4 Mon.
Crown	359	14 West Ohio St	Grover Shannon	W. A. Chapman, 4408 E. Wash. St.	2 & 3 Tues.

I. O. O. F. LODGE DIRECTORY OF INDIANAPOLIS—Continued.

CANTONS, PATRIARCHS MILITANT.

Name.	Number.	Location.	Capt.	Clerk.	Night of Meeting.
Indianapolis	2	14 W. Ohio St.	W. E. Hiatt	Walter O. Stumph, Hoyt Ave.	Thur.
Leedy	41	822 Virginia Ave	E. E. Heller	W. L. McClain, 35 Lombard Bldg.	2 & 4 Wed.
Capital	42	E. Wash. & Hamilton Ave	D. W. Green	Frank Van Sickle, 1624 Arrow Ave.	Tues.

REBEKAH LODGES.

Olive Branch	10	E. Wash. & Hamilton Ave.	Edith Kincaid	Carrie Johnson, 828 Eastern Ave.	2 & 4 Sat.
Fidelity	227	82 Virginia Ave	Florence Janitz	Ida Banke, 1320 Olive St.	2 & 4 Mon.
Myrtle	326	2527 W. Wash. St.	Geneva Rogers	Lulu Washam	1 & 3 Friday
Neola	362	Brightwood	Mamie Schultz	Nellie Newmier, 2117 Oxford St.	2 & 4 Friday
Progress	395	Haughville	Victoria White	Pearl Skinner, 967 King Ave.	2 & 4 Tues.
Honor	413	West Indianapolis	Jessie Hoxem	Mrs. Jennie Able, 1417 McClain St.	2 & 4 Friday
Sylvia	441	N. Illinois & 34th Sts	Ella Kaercher	Mrs. Lida Hubbartt, 3815 N. Illinois St.	1 & 3 Wed.
Floral	499	Broad Ripple	Minnie Foley	Fannie Gresh, 6107 Bellefot'ne St.	2 & 4 Tues.
Capitol	520	Wash. St. & Hamilton Ave	Anna Alexander	Mrs. Etta Warrington.	2 & 4 Mon.
Temple	591	Senate Ave & Vermont St.	Carrie L. Quinn	Mrs. Alice Hoffman, 1552 W. N. Y. St.	2 & 4 Sat.
Irvington	608	Irvington	Mollie Darner	Cassie Hamilton, 320 Leslie Ave.	2 & 4 Wed.
Chappell	702	29th and Clifton	Mamie Hilton	Mae Chamness, 725 E. 25th St.	1 & 3 Friday
Corona	704	320 N. Meridian	Nina Cain	Mrs. Luella D. Porter 2034 Highland Pl.	1 & 3 Friday
Brookside	707	Rural & 10th Sts	Opal Hadley	Pearl Avey, 1031 Tacoma Ave.	2 & 4 Tues.
Southeastern	749	Shelby & Virginia Ave	Myrtle Beatty	Laura Schmalfeldt, 1427 Orange St.	1 & 3 Friday

STANDING RESOLUTIONS.

1. Resolved, That the hour of 10 o'clock of the second day's session be assigned at the semi-annual and annual communications for the exemplification of the unwritten work by Grand Representatives.

2. Resolved, That at the semi-annual sessions the nomination of officers shall be next in order after the exemplification of the unwritten work, and at the annual session the nomination and election of officers shall follow immediately after the exemplification of the unwritten work.

3. Resolved, That the report of the Grand Representatives be made through the Grand Secretary and be referred to a Special or Standing Committee for distribution, without being read, unless otherwise ordered by a majority vote of the Grand Lodge.

4. Resolved, That after the terms of the present Grand Officers have expired, services as Grand Master shall not of itself be considered as establishing any claim to an election to the office of Grand Representative.—Proceedings Grand Lodge, November Session, 1888.

5. Resolved, That in all future sessions of this Grand Lodge the Grand Marshal be required to reserve seats immediately in front of the Grand Master's chair for the Representatives duly accredited to that session of this Grand Lodge.—November, 1896.

6. That all resolutions or propositions for changing or amending the General Laws shall be presented in duplicate—one copy for the Grand Secretary, the other for the committee to which the same shall be referred.—May, 1904, p. 3744.

7. Resolved, That upon the consideration of any cause decided by the Committee on Grievances and Appeals, the sole question submitted to the Grand Lodge shall be: Does the Grand Lodge concur in the finding of the Committee? If such question be decided in the affirmative it shall stand as the judgment of the Grand Lodge, subject only to appeal to the Sovereign Grand Lodge. If such question be decided in the negative, such cause shall be referred back to said committee and the same shall have further consideration; and notice shall be given to the party against whom such decision has been made of the time and place of its reconsideration.

November, 1913.

TELEGRAPHIC CIPHER AND KEY.

For the Use of Lodges and Encampments.

House—Is in our city holding a Visiting Card from your Lodge, and asking of us financial assistance.

Funds—Shall we aid him, and draw on you to the extent of $..... ?

Cash—Is in our city asking financial assistance and claims membership in your Lodge, in good standing.

River—Has your Lodge a member in good standing by the name of..... ..... ?

Boat—He is an expelled member and has not been in good standing for.....

White—We don't know any such party and he does not belong to our Lodge.

Grip—Draw on us for the amount of expenses incurred.

Caution—Look out for a fraud named..... ....

Secretary—He has a fraudulent card.

Final—A member of your Lodge died here.

Black—He is a fraud, and if he has a card or other paper from this Lodge they are forgeries.

Red—Holding a Visiting Card from your Lodge, and here.

Green—Wire instructions to us at once as to the disposition of his remains.

Yellow—Is in our city and very sick. Claims membership in your Lodge. Shall we give him attendance on your account?

Purple—We think best to bury him there.

Lodge—Forward remains to this place by .....

Regalia—Assist him and we will honor the draft to the extent of $.....

Help—Will your Lodge pay nurse hire, and how much per day?

Benefit—What sick and funeral benefits do you pay?

Widow—Wife—or Child—of a deceased member of your Lodge is in our city asking assistance. Shall we draw on you to the extent of $ ..... ?

Rock—A member of our Lodge is in your city needing assistance. His name and address are..... .....

Doubt—Identity in doubt. Wire description.

The above cipher and key should be used when communicating by telegraph with other Lodges.

EXAMPLE.—

TELEGRAM: John Smith, cash funds ten dollars.
(Signed) John Jones, Sec.

TRANSLATION: John Smith is in our city asking financial assistance, and claims membership in your Lodge in good standing. Shall we aid him and draw on you to the extent of ten dollars?

ANSWER.—

TELEGRAM: Regalia, John Smith, ten dollars.
(Signed) John Johnson, Sec.

TRANSLATION: Assist him (John Smith), and we will honor the draft to the extent of ten dollars.

ALPHABETICAL INDEX.

Cities and Towns in which Subordinate Lodges, Rebekah Lodges and Encampments are located, with the number of the same.

	Sub.	Reb.	Enc.
Abington	154	...	...
Acton	279	518	...
Adams	790	646	...
Advance	806	666	...
Akron	426	428	...
Alamo	230	82	345
Albany	361	433	92
Albion	380	92	161
Alexandria	222	264	212
Alfordsville	542	556	...
Algiers	563	...	...
Alto	276	...	...
Alton	697	770	...
Ambia	687	...	...
Amboy	664	364	...
Amo	701	491	...
Anderson	131	381	84
	546	565	331
Andrews	322	37	181
Angola	180	35	60
Anoka	630	...	...
Arcadia	367	255	200
Argos	263	81	...
Arlington	399	477	...
Arthur	384	213	...
Ashboro	251	598	...
Ashley	329	708	...
Asherville	757	...	...
Atlanta	445	257	...
Attica	33	...	25
Atwood	493	...	...
Auburn	591	254	...
Augusta	543	654	...
Aurora	13	63	3
	334	490	...
Austin	363	333	375
Avilla	686	446	...
Barnard	504	489	351
Bargersville	872	748	...
Battle Ground	659	368	292
Bedford	177	91	80
Belleview	458	231	...
Bennington	623	537	...
Benton	884	...	...
Berne	838	720	...
Bethel	731	563	320
Bicknell	527	274	299
Bippus	688	592	...
Birdseye	694	...	...
Bloomingdale	431	226	...
Bloomington	166	538	56
Bloomfield	457	595	189
Blountsville	305	401	...
Blue Grass	840	...	...
Blue Ridge	554	430	225
Bluffton	114	83	141
Boonville	144	259	159
	336	...	...
Borden	866	768	...
Boston	310	...	...
Boswell	463	372	247
Bowling Green	513	485	...
Bourbon	203	50	158
Brazil	215	62	118
	522	604	294
Bridgeport	734	...	...
Bridgeton	...	689	...
Bristol	448	436	...
Bringhurst	459	...	...
Brimfield	587	692	...
Broad Ripple	548	499	...
Brook	717	552	341
Brooklyn	303	...	...
Brookville	30	194	82
Brookston	164	376	291
Brownsburg	188	24	...
Brownsville	350	503	...
Brownstown	488	764	350
Bruceville	547	550	310
Bunker Hill	369	157	...
Burlington	77	...	...
Burrows	495	414	...
Burnett	709	514	...
Burnetts Creek	740	653	...
Burns City	802	...	...
Butler	282	21	160
Butlerville	421	...	...
Cadiz	237	...	...
Cambia	830	713	...
Cambridge City	17	347	11
Camden	151	29	135
Cammack	785	...	...
Campbellsburg	250	562	280
Cannelton	100	329	...
Canal	209	300	...
Carbon	693	449	234
Carthage	255	453	...
Carmel	401	422	...
Carlisle	50	176	139
Cardonia	589	294	...
Carlos City	643	...	...
Castleton	739	584	343
Cates	...	664	...
Cayuga	583	515	...
Center	638	344	185
Center Point	700	580	315
Centerville	23	322	8
Charlestown	94	...	...
Chalmers	775	641	...
Chandler	636	306	...
Charlottsville	277	318	...
Chesterfield	786	645	...
Chesterton	161	736	...
Chrisney	456	165	358
Churubusco	887	...	...
Cicero	252	38	...
Clayton	205	457	...
Clinton	356	182	143
	827	...	...
Clay City	366	221	...
Claypool	515	174	...
Clay Prairie	855	...	...
Clear Creek	869	...	...
Clifty	535	...	...
Clarksburg	559	...	...
Clarksville	811	721	...
Cloverdale	307	269	...
Coal Bluff	642	298	...
Coal City	663	722	...
Coal Creek	512	...	...
Coalmont	813	724	374
Coatesville	357	353	261
Colfax	487	278	257
College Corner	224	60	...
Columbia City	176	341	82
Columbus	58	206	26
Connersville	31	295	33
	319	...	...
Converse	320	85	211
Cory	449	155	326
Corydon	235	377	...
Covington	21	207	85
Cowan	561	...	...
Crawfordsville	223	13	15
Cromwell	787	786	...
Crothersville	419	125	...
Crown Point	195	331	...
Cutler	571	602	...
Cuzco	877	781	...
Cynthiana	528	217	...
Dale	646	310	...
Daleville	309	350	258
Dana	581	634	305
Danville	123	61	47
Darlington	149	576	...
Dayton	758	...	...
Decatur	167	86	214
Decker	797	...	...
Deedsville	650	420	216
Deer Creek	477	625	364
Degonia Spr'gs	704	759	354
Delphi	28	79	22
	174	154	127
Delaware	172	744	...
Deerfield	293	287	...
Deputy	506	279	...
Denver	537	...	...
Diamond	732	607	...
Dillsboro	78	68	...
Doolittle Mills	880	772	...
Dublin	89	...	99
Duff	871	...	...
Dugger	616	286	337
Dunkirk	306	18	120
Dupont	466	265	...
Dunfee	765	723	...
Dunreith	341	...	...
East Chicago	677	407	205
East Germant'n	156	429	283
Eaton	772	...	...
Economy	150	...	...
Eden	705	483	336
Edwards	826	698	...
Edwardsport	280	461	155
Edinburg	95	393	41

ALPHABETICAL INDEX—Continued.

	Sub.	Reb.	Enc.
Ekin	764	629	...
Elberfeld	661	...	...
Elizabeth	578	216	...
Elizabethtown	192	...	...
Elkhart	60	67	104
Ellettsville	298	413	179
Elnora	706	669	...
Elwood	200	253	168
Emison	796	715	...
Eminence	317	284	...
English	596	762	...
Etna Green	268	230	281
Evansville	7	34	20
	138	59	68
	544	256	...
	579	729	...
Everton	139	185	...
Fairbanks	763	650	...
Fairfield	80	89	...
Fairmount	381	305	...
Fairview	134	665	...
Falmouth	568	371	...
Fargo	886	789	.
Farmersburg	622	432	219
Farmland	208	267	...
Fayette	839	700	...
Fillmore	798	652	...
Fishers	440	...	...
Flint	870	...	...
Flora	526	280	378
Florence	260	...	342
Folsomville	521	567	...
Fontanet	770	613	...
Forest	592	285	194
Fort Branch	291	273	...
Fort Ritner	876	...	...
Fortville	178	80	171
Fort Wayne	14	41	16
	19	110	152
	228	324	..
	831	...	...
Fowler	460	181	197
Fowlerton	848	725	...
Francesville	190	...	...
Francisco	814	...	...
Frankfort	108	77	36
Franklin	76	522	40
Frankton	711	534	271
Fredericksburg	412	694	...
Freedom	514	...	...
Freelandsville	326	...	..
Freetown	851	...	...
Fremont	231	309	367
French Lick	812	673	188
Frichton	864	780	.
Fulton	580	233	377
Galena	470	...	...
Galveston	225	610	..
Garrett	602	258	169
Gary	853	734	356
	878	...	..
Gas City	718	506	.
Gaston	425	.	223
Geneva	634	327	203
Georgetown	641	603	...
Gentryville	621	373	...

	Sub.	Reb.	Enc.
Gifford	779	630	...
Gilman	745	...	...
Giro	473	...	...
Glendale	236	179	..
Glenwood	569	...	...
Glezen	820	685	..
Goldsmith	324	148	...
Goodland	346	108	...
Goshen	34	356	79
Gosport	146	363	...
Grafton	771	747	.
Grandview	300	497	132
Grantsburg	407	...	...
Graysville	584	462	372
Greencastle	45	106	59
	348	763	..
Greenfield	135	114	49
Green Hill	832	736	304
Green Oak	600	236	...
Greentown	328	406	198
Greenville	344	103	...
Greenwood	198	141	279
Greensburg	103	75	42
Greens Fork	184	...	..
Griffin	842	738	...
Guilford	90	656	...
Hackleman	551	757	...
Hagerstown	25	146	67
Hamilton	618	315	210
Hammond	601	263	195
	676	672	324
Hamlet	823	...	...
Hanna	708	545	...
Harlan	331	74	...
Hardinsburg	501	660	206
Harmony	368	243	165
Harrisburg	84	...	...
Harrodsburg	801	777	...
Hartford City	262	394	115
Hatfield	849	739	...
Hayden	499	215	..
Hazelton	389	147	363
Hecla	722	643	366
Heilman	804	732	...
Heltonville	532	340	..
Hemlock	723	530	...
Henryville	794	...	...
Hillsboro	290	203	...
Hillsdale	730	573	273
Hobart	333	679	...
Hobbieville	867	...	...
Hobbs	777	626	...
Holton	244	116	180
Homer	471	470	236
Hope	727	...	321
Hortonville	768	.	...
Hovey	776	735	...
Howell	741	649	...
Hudson	692	417	...
Huntingburg	635	338	...
Huntington	42	261	88
Hymera	603	283	275
Idaville	556	495	...
Independence	549	...	...
Indiana Harbor	873	755	...

	Sub.	Reb.	Enc.
Indianapolis	44	10	5
	124	227	209
	129	326	231
		418	241
	465	441	251
	480	520	319
	508	608	
	644	591	359
	655	362	...
	690	702	...
	658	418	...
	678	395	...
	750	704	...
	751	707	...
	756	749	...
	807	...	...
	818	...	...
	852	...	...
Iona	874	760	...
Ireland	486	387	329
Jacksonburg	552	...	...
Jamestown	227	277	140
Jasonville	753	648	68
Jeffersonville	3	8	14
	92	...	...
	272	...	...
Jonesboro	82	16	94
Jordan	836	717	...
Kempton	482	387	199
	710	...	...
Kendallville	316	378	157
Kennard	608	540	373
Kent	570	553	...
Kentland	396	773	...
Kewanna	69	140	151
Kimmel	773	716	...
Kingman	339	517	...
Kirklin	729	...	277
Kirksville	883	..	...
Kokomo	133	109	61
	295	389	240
Knightstown	99	7	48
Knightsville	612	328	...
Knox	631	392	370
Kouts	822	691	...
Laconia	479	676	...
Ladoga	61	53	34
Lafayette	15	291	6
	22	292	...
	55	...	...
	273	...	...
Lafontaine	533	325	...
Lagro	66	...	...
Lagrange	159	192	133
Lake	577	209	357
Lamar	795	695	...
Landess	665	647	...
Lapel	805	683	335
Laporte	36	408	23
Larwill	238	46	...
Laud	546	382	...
Laurel	24	438	4
Lawrence	375	478	...
Lawrenceburg	8	199	39
Leavenworth	142	524	...
Lebanon	472	2	45

ALPHABETICAL INDEX—Continued.

	Sub.	Reb.	Enc.		Sub.	Reb.	Enc.		Sub.	Reb.	Enc.
Leesburg	432	484	149	Milton	111	317	...	New Waverly	434	...	...
Leiter's Ford	618	638	...	Milltown	447	675	...	Noblesville	125	539	44
Lewis Creek	808	...	...	Millville	724	...	...	North Judson	694	419	...
Lewis P. O	615	..	.	Milroy	654	367	215	North Madison	610	384	...
Lewisville	191	...	..	Mineral City	857	..	..	Norton	858	742	...
Lexington	405	222	...	Mitchell	242	76	142	N. Manchester	264	98	97
Liberty	155	56	106	Mishawaka	286	22	98	North Salem	158	380	...
Liberty Center	747	687	...	Mixerville	194	593	...	North Vernon	329	94	...
Liberty Mills	75	...	...	Modoc	725	...	...	Oakland City	308	161	117
Ligonier	267	569	89	Monon	524	219	353	Oaklandon	534	427	254
Lincolnville	640	466	...	Monroe City	566	345	338	Oaktown	271	290	...
Linden	393	622	...	Monroeville	283	399	...	Odell	831	697	...
Linn Grove	683	...	...	Monrovia	354	454	309	Odon	387	319	...
Linton	637	312	222	Monterey	660	..	...	Oliver	843	746	...
Linwood	793	639	..	Montezuma	102	498	..	Onward	455	..	...
Little York	241	...	...	Montgomery	699	635	295	Oolitic	817	766	365
Livonia	586	623	316	Monticello	107	201	159	Ora	767	784	...
Logansport	40	127	119	Montpelier	410	129	182	Orangeville	113	..	...
	417	541	...	Mooreland	651	443	186	Orland	541	...	...
	574	...	...	Moore's Hill	127	104	...	Orleans	296	358	..
Loogootee	340	313	349	Mooresville	211	5	74	Osgood	259	330	...
Losantville	232	354	...	Morgantown	196	614	...	Ossian	719	561	...
Lowell	245	415	...	Morocco	378	271	...	Otterbein	605	336	...
Lucerne	680	589	...	Morristown	627	...	265	Otwell	728	637	...
Lynn	294	...	274	Mt. Ayr	614	...	...	Owensburg	545	...	...
Lynnville	386	...	..	Mt. Carmel	509	289	...	Owensville	179	...	...
Ly'nt'n, Cassp.o	628	365	..	Mt. Etna	304	421	178	Oxford	169	186	137
Lyons	647	670	184	Mt. Meridian	859	...	...	Paoli	130	783	...
Madison	2	624	2	Mt. Summit	716	519	...	Paragon	406	587	333
	72	...	...	Mt. Vernon	49	245	19	Paris Crossing	505	...	...
Macy	540	210	...	Mt. Zion	684	...	...	Parker	170	111	347
Manchester	613	...	...	Mulberry	359	205	...	Parr	789	711	...
Maples	444	547	...	Muncie	74	3	30	Patricksburg	588	790	...
Marble Corner	461	...	...		652	339	297	Patriot	9	...	43
Marengo	611	...	...		784	661	...	Payneville	833	730	...
Markle	362	112	368	Nappanee	575	..	...	Pence	837	756	...
Marion	96	247	66	Nashville	670	579	268	Pendleton	88	143	54
Marshall	498	198	.	Nebraska	553	...	...	Pennville	145	513	245
Martinsburg	712	..	...	New Albany	10	1	1	Perrysville	32	218	...
Martinsville	274	95	93		83	...	...	Peru	52	100	58
Marysville	714	...	..	New Amsterd'm	629	740	...		539	293	187
Matthews	383	447	125	Newark	467	...	..	Petersburg	175	202	87
Mauckport	443	658	...	New Augusta	511	197	...	Petroleum	721	571	...
Maumee	885	...	..	Newberry	624	..	...	Pickard's Mills	321	597	...
Max	759	...	...	Newburg	104	93	38	Pierceton	257	43	103
Maxinkuckee	373	...	...	Newbern	762	...	...	Pimento	485	582	...
Mays	749	...	...	New Castle	59	19	69	Pine Village	862	...	...
McCordsville	338	444	...	New Goshen	564	555	325	Pittsboro	342	450	...
McNatts	769	678	...	New Harmony	87	776	...	Plainfield	233	115	221
Mecca	755	...	...	New Haven	253	17	..	Plainville	572	388	290
Mechanicsburg	327	88	...	New Lebanon	761	632	361	Pleasantville	408	...	...
Medaryville	626	391	...	New Liberty	783	...	...	Plymouth	91	128	113
Medora	349		...	New Marion	550	...	...	Point Isabel	510	486	283
Mentone	403	151	...	New Market	754	...	...	Poneto	752	662	...
Merom	733	572	..	New Maysville	374	558	...	Portland	281	307	164
Metamora	63	296	...	New Palestine	844	...	...	Poseyville	269	788	...
Metz	239	466	264	New Paris	888	...	...	Prairie Creek	476	204	293
Mexico	400	142	..	New Pittsburg	766	..	...	Prairieton	825	...	...
Michigan City	229	349	...	New Point	656	523	...	Prather	494	...	...
	265	...	...	Newport	594	268	...	Princeton	64	40	55
Michigantown	165	...	..	New Richmond	748	621	...	Rainsville	101	..	...
Middle Fork	810	767	...	New Ross	397	423	269	Reese's Mills	413	479	...
Middletown	97	241	170	New Salisbury	530	668	360	Redkey	335	412	172
Midway	481	...	287	Newton Stewart	649	...	...	Remington	284	884	262
Milford	478	...	242	Newtonville	353	90	...	Rensselaer	143	346	201
Milan	270	559	51	Newtown	171	...	...	RichlandCenter	435	159	..

ALPHABETICAL INDEX—Continued.

	Sub.	Reb.	Enc.		Sub.	Reb.	Enc.		Sub.	Reb.	Enc.
Richmond	41	25	28	South Milford	619	416	238	Van Buren	633	482	...
	199	30	...	Southport	394	...	...	Veedersburg	523	535	230
	212	...	...	South Whitley	213	235	202	Velpen	675	397	...
Ridgeville	788	282	272	Spades	669	...	...	Vernon	73	33	53
Rigdon P. O	428	..	...	Spartanburg	287	6	101	Vevay	126	440	13
Riley P. O	500	251	..	Spencer	323	301	228		182	..	...
Rising Sun	4	214	...	Spiceland	266	529	...	Vicksburg	809	726	...
	404	...	...	Springport	377	383	260	Vincennes	20	458	18
River Vale	780	709	...	Springville	846	..	..		..	77*	...
Roachdale	115	509	...	Spurgeon	879	302	...	Wabash	46	304	21
Roann	365	170	...	Star City	442	232	...		743	...	...
Roanoke	275	246	..	State Line	240	160	176	Wadesville	781	..	...
Rochester	47	57	24	Staunton	415	120	...	Waldron	197	52	154
Rockfield	301	48	263	Stendal	828	..	...	Walkerton	437	465	...
Rockport	140	239	72	Stewartsville	214	743	376	Wallace	454	636	...
Rockville	71	321	95	Stilesville	538	..	..	Walton	314	66	145
Rolling Prairie	679	385	..	Stinesville	682	512	..	Warren	392	262	167
Romney	376	...	...	Stockwell	439	473	235	Warsaw	62	27	37
Rosedale	698	431	...	Stone Bluff	792	671	...		430	...	...
Rossville	183	785	..	St. Joe	671	505	...	Washington	110	78	70
Royal Center	567	352	...	St. Bernice	666	425	...		..	750	...
Rushville	35	132	12	St. Louis Cros'g	653	448	...	Waterloo	221	297	...
Russellville	841	719	...	St. Paul	163	200	208	Waveland	217	58	...
Russiaville	105	357	112	Sugar Branch	565	..	...	Waynetown	330	551	...
Salamonia	893	761	...	Sullivan	147	252	105	Webster	371	594	...
Salem	67	188	52	Sulphur	861	765	...	West Baden	657	696	...
Salem Center	639	456	311	SulphurSprings	819	684	...	Westfield	800	657	...
Sandborn	468	516	177	Summitville	475	374	...	West Lebanon	109	...	...
Sandusky	856	771	...	Swayzee	625	400	...	West Liberty	736	...	...
San Jacinto	390	682	...	Sweetser	433	158	...	West Middleton	358	439	289
Saline City	835	..	...	Switz City	507	343	..	Westport	681	560	313
Saratoga	703	469	328	Syracuse	799	..	.	W. Terre Haute	824	751	..
Scalesville	816	674	...	Talma	516	195	...	Westville	136	183	147
Scipio	744	714	..	Tangier	632	...	...	Wheatfield	689	410	...
Scircleville	593	507	...	Taswell	882	782	...	Wheatland	292	403	...
Scotland	726	...	...	Tell City	206	314	156	Wheeler	288	492	355
Scottsburg	555	220	111	Tennyson	609	655	330	Wheeling (Del.			
Seeleyville	865	774	...	Terhune	782	...	...	Co.)	325	...	...
Selma	189	42	64	Terre Haute	51	107	17	Whitestown	355	123	...
Sellersburg	702	779	.		157	320	307	Whiting	696	452	...
Selvin	379	332	327		382	568	..	Winchester	121	101	50
Seymour	204	667	109		707	...	...	Wilkinson	503	472	306
Shannondale	187	...	196		868	...	...	Williams	845	...	...
Sharpsville	347	299	..	Tiosa	673	613	...	Williamsburg	120	..	...
Shelburn	420	351	284	Tippecanoe	715	546	...	Williamsport	57	266	...
Shelby	742	578	...	Tipton	220	303	122	Wilmington	536	...	...
Shelbyville	39	355	162		...	502	...	Winamac	168	122	62
Sheridan	691	..	259	Thorntown	173	149	83	Windfall	438	270	190
Shideler	875	599	.	Toledo	464	348	239	Windsor	517	533	...
Shipshewanna	668	451	248	Topeka	760	619	...	Wingate	720	611	..
Shirley	774	651	344	Trader's Point	416	575	...	Winslow	557	360	300
Shoals	343	133	371	Trafalgar	181	...	.	Wolcott	598	510	...
Sidney	847	...	.	Trenton	248	...	...	Wolcottville	484	379	...
Silver Lake	576	..	...	Twelve Mile	713	543	...	Worthington	137	229	130
Smithland	193	566	...	Tyner	821	..	..	Yeddo	695	508	...
Smith's Valley	674	...	..	Union	370	249	348	Yorktown	345	...	...
Smithville	889	...	...	Union City	152	12	81	Young America	243	...	...
Solsberry	854	.	...	Union Mills	573	359	.	Young's Creek	667	753	...
Somerset	81	390	...	Upland	352	342	213	Youngstown	685	404	..
Somerville	778	705	...	Utica	112	..	...	Zanesville	525	564	...
South Bend	29	39	9	Valparaiso	56	64	107	Zionsville	285	525	...
	278	72	362	Valeene	558	681	...				
South Boston	312	...	...	Valley Mills	834	...	...				

COUNTY INDEX.

Being an Index of Subordinate Lodges (in Roman), Rebekah Lodges (*in Italic*) and Encampments (**Black Face**) by Counties.

Adams—167, 634, 688, 838.....*86, 327, 720*.....**203, 214.**

Allen—14, 19, 228, 253, 283, 331, 444, 881.....*17, 41, 74, 110, 324, 399, 547*..... **16, 152.**

Bartholomew—58, 192, 653, 727, 762.....*206, 448*.....**26, 321.**

Benton—169, 460, 463, 605, 687.....*181, 186, 336, 372*.....**137, 197, 247.**

Blackford—262, 410.....*129, 394*.....**115, 182.**

Boone—173, 227, 285, 355, 413, 472, 759, 782, 806, 839.....*2, 129, 149, 277, 479, 525, 668, 700*.....**45, 83, 140.**

Brown—670.....*579*.....**268.**

Carroll—28, 77, 151, 174, 301, 459, 477, 495, 526, 571.....*29, 43, 79, 154, 280, 414, 602, 625*.....**22, 127, 135, 263, 364, 378.**

Cass—40, 225, 243, 314, 417, 434, 455, 567, 574, 630, 680, 713.....*66, 127, 352, 541, 548, 589, 610*.....**119, 145.**

Clark—8, 92, 94, 112, 272, 494, 702, 714, 794, 866.....*8, 768, 779*.....**14.**

Clay—215, 251, 360, 368, 415, 449, 513, 522, 589, 612, 693, 700, 757, 813, 835, 855. *62, 120, 155, 221, 243, 294, 328, 449, 485, 580, 598, 604, 724*.... **118, 165, 234, 294, 315, 326, 374.**

Clinton—108, 165, 183, 321, 359, 487, 592, 593, 729, 810, 830.....*77, 205, 278, 285, 507, 579 713, 767, 785*.....**36, 194, 257, 277.**

Crawford—142, 407, 447, 596, 611, 697, 861, 882 .....*524, 675, 762, 765, 770, 782.*

Daviess—110, 236, 387, 542, 572, 699, 706.....*73, 179, 319, 556, 588, 635, 669, 760*..... **70, 290, 29, 5.**

Dearborn—8, 13, 78, 90, 127, 334, 536, 613.....*63, 68, 104, 199, 490, 656*.....**3, 39.**

Decatur—103, 163, 535, 559, 656, 681, 790, 856.....*75, 200, 523, 560, 646, 771*.....**42, 208, 313.**

Dekalb—221, 232, 591, 602, 671, 829 .....*21, 254, 258, 297, 505, 708*.....**160, 169.**

Delaware—74, 189, 309, 325, 345, 361, 425, 561, 652, 731, 772, 784, 785, 875.....*3, 42, 369, 350, 433, 563, 599, 661*.....**30, 64, 92, 223, 258, 297, 320.**

Dubois—486, 604, 635, 858, 871, 877.....*337, 338, 742, 781*.....**329.**

Elkhart—34, 60, 448, 575, 834, 888.....*67, 356, 436*.....**79, 104.**

Fayette—31, 84, 132, 319, 568.....*185, 295, 371*.....**33.**

Floyd—10, 83, 344, 470, 641.....*1, 103, 603*.....**1.**

Fountain—21, 33, 171, 290, 339, 454, 512, 523, 695, 792.....*206, 207, 508, 517, 535, 636, 664, 671*.....**25, 85, 230.**

Franklin—24, 30, 63, 80, 194, 509.....*39, 194, 289, 296, 428, 593*..... **4, 32.**

Fulton—47, 69, 426, 485, 516, 580, 600, 618, 673, 840..... *57, 140, 159, 195, 233, 266, 428, 619, 638*.....**24, 151, 377.**

Gibson—64, 179, 291, 308, 339, 473, 778, 814, 883..... ..*40, 147, 161, 273, 705, 787*..... **55, 117, 363.**

Grant—82, 96, 352, 381, 383, 423, 433, 510, 551, 625, 633, 665, 718, 848..... *16, 158, 247, 305, 342, 400, 447, 452, 486, 506, 647, 725, 757*...**66, 94, 125, 213, 283.**

Greene—137, 457, 467, 507, 545, 624, 637, 647, 723, 753, 809, 854. 857, 867.... *229, 321 343, 595, 648, 670, 726*.....**180, 184 9, 222, 368.**

Hamilton—125, 252, 367, 401, 440, 445, 691, 768, 800, 811.....*38, 255, 267, 422, 539, 657, 721*.....**44, 200, 259.**

Hancock—135, 178, 277, 338, 503, 705, 774, 844 ..... *80, 114, 318, 444, 472, 483, 651*..... **49, 171, 306, 336, 344.**

Harrison—285, 443, 479, 530, 578, 629.....*216, 377, 658, 668, 676, 740*.....**360.**

Hendricks—123, 158, 188, 205, 233, 342, 357, 538, 701.....*24, 61, 115, 353, 380, 450, 457, 491*.....**47, 221, 261.**

Henry—59, 97, 99, 191, 237, 266, 305, 327, 341, 377, 608, 651, 716, 724, 819....*7, 19, 88, 140, 241, 383, 401, 443, 519, 529, 540, 684*.....**48, 69, 170, 186, 260, 373.**

Howard—105, 133, 276, 295, 328, 358, 638, 723, 736.....*109, 344, 357, 389, 406, 439, 530*, ...**61, 112, 185, 198, 240, 289.**

Huntington—42, 275, 304, 322, 362, 392, 464, 688 .....*37, 112, 246, 261, 262, 348, 421, 592*.....**88, 167, 178, 181, 239, 308.**

Jackson—204, 349, 419, 488, 851, 885..... *125, 667, 764*.....**109, 350.**

Jasper—143, 284, 689, 779, 789.....*346, 384, 410, 630, 711*.....**201, 262.**

Jay—145, 281, 306, 335, 803, 836.....*18, 307, 412, 513, 717, 761*.....**120, 164, 172, 245.**

Jefferson—2, 72, 458, 466, 506, 570, 610, 833 .....*231, 265, 279, 334, 553, 624, 730*.....**2.**

Jennings—73, 329, 390, 421, 499, 505, 553, 744.....*33, 94, 215, 682, 714*..... **53.**

Johnson—76, 95, 181, 198, 674, 872 .....*141, 393, 522, 748*.....**40, 41, 279.**

Knox—20, 271, 280, 292, 326, 468, 527, 547, 566, 796, 797. 864, 874. ... *274, 290, 345, 403, 458, 461, 516, 550, 760, 775, 778, 780*.....**18, 155, 177, 299, 310, 338.**

Kosciusko—62, 257, 268, 403, 430, 432, 478, 493, 515, 576, 799, 847.....*27, 43, 151, 174, 484* .....**37, 103, 149, 242, 281.**

Lagrange—159, 484, 619, 668, 760.....*192, 379, 416, 451, 619, 766*.....**133, 238, 248.**

Lake—195, 245, 333, 601, 676, 677, 696, 742, 853, 873, 878.....*263, 331, 407, 445, 452, 578, 672, 679, 734, 755*.....**195, 205, 324, 356.**

Laporte—36, 136, 229, 265, 573, 679, 708.....*183, 349, 359, 385, 408, 545*.....**23, 147.**

Lawrence—177, 242, 532, 780, 817, 845, 846, 876.....*76, 91, 340, 709*....**80, 142, 365.**

Madison—88, 131, 200, 222, 475, 711, 745, 746, 786, 793, 805.....*143, 253, 264, 374, 381, 534, 565, 639, 645, 683* ..... **54, 84, 168, 212, 271, 331, 335.**

Marion—44, 124, 129, 279, 375, 394, 416, 465, 480, 508, 511, 534, 548, 644, 655, 658, 678, 690, 734, 739, 750, 751, 756, 807, 818, 834, 852..*10, 197, 227, 326, 362, 395, 418, 437, 441, 478, 499, 518, 520, 575, 584, 591, 608, 702, 704, 707, 749*..... **5, 209, 231, 241, 251, 254, 319, 343, 359.**

Marshall—91, 203, 263, 373, 715, 821.....*50, 81, 128, 546*.....**113, 158.**

Martin—340, 343, 802.....*133, 313*.....**349, 371.**

Miami—52, 320, 369, 400, 537, 539, 540, 650, 664..... *85, 100, 142, 157, 210, 293, 364, 420* .....**58, 187, 211, 216.**

Monroe—166, 298, 682, 801, 869, 889.....*413, 512, 523, 777*..... **56, 179.**

Montgomery—61, 149, 187, 217, 223, 230, 330, 393, 397, 720, 748, 754 .....*13, 53, 58, 82, 423, 551, 576, 611, 621, 622*....**15, 34, 196, 269, 345.**

Morgan—196, 211, 274, 303, 317, 354, 406....*5, 95, 284, 454, 587, 614*.....**74, 39, 309, 333.**

Newton—346, 396, 378, 614, 717.....*108, 271, 552, 773*... ..**341.**

Noble—267, 316, 380, 587, 686, 773, 787....*92, 378, 446, 569, 692, 716, 786*....**89, 157, 161.**

Ohio—4, 404.....*214.*

Orange—113, 130, 296, 558, 649, 657, 667, 812, 886...*358, 673, 681, 696, 753, 783, 789*...**188.**

Owen—146, 322, 514, 588, 663 .....*301, 363, 722, 790* .....**228.**

Parke—71, 102, 431, 498, 632, 698, 732, 755.....*198, 226, 321, 431, 498, 607, 689* .....**95.**

Perry—100, 206, 880.....*314, 329, 772*.....**156.**

Pike—175, 370, 384, 543, 557, 563, 675, 728, 820, 828, 879.....*202, 213, 302, 360, 397, 657, 654, 685*.....**87, 300, 348.**

Porter—56, 161, 288, 822.....*64, 492, 691, 706*.....**107, 355.**

Posey—49, 87, 214, 269, 528, 771, 776, 781, 842, 843 .....*217, 245, 735, 733, 743, 746, 747, 776, 788* ..... **19, 377.**

Pulaski—168, 190, 442, 626, 660, 767.....*122, 232, 391, 784*.....**62.**

Putnam—45, 115, 307, 348, 374, 504, 798, 841, 859....*106, 269, 489, 509, 558, 652, 719, 763*... **59, 351.**

Randolph—121, 134, 152, 170, 208, 232, 248, 287, 293, 294, 517, 643, 703, 725, 766, 788.....*6, 12, 101, 111, 267, 282, 237, 354, 469, 533, 665*.....**50, 81, 101, 272, 274, 328, 347.**

Ripley—172, 244, 259, 270, 461, 550, 669.....*116, 330, 559, 744* .....**51, 180.**

Rush—35, 255, 399, 471, 569, 654, 749..... *132, 367, 453, 470, 477, 498*.....**12, 215, 236.**

Scott—363, 405, 555 .... *220, 222, 333*.....**111, 375.**

Shelby—39, 193, 197, 554, 627, 808.....*52, 355, 430, 566*.....**154, 162, 225, 265.**

Spencer—140, 300, 353, 456, 481, 577, 621, 646, 795, 849.....*90, 165, 209, 239, 310, 378, 397, 695, 739*.....**72, 132, 287, 357, 358.**

Starke—631, 694, 823.....*392, 419* .....**370.**

Steuben—180, 231, 239, 541, 639, 648, 692, 870....*35, 309, 315, 417, 456, 466*....**60, 210, 264, 311, 367.**

St. Joseph—29, 278, 286, 437,.....*22, 39, 72, 465*.....**9, 38, 362.**

Sullivan—50, 147, 406, 420, 584, 608, 616, 622, 628, 733, 761, 763.....*176, 252, 283, 286, 351, 355, 432, 462, 572, 632, 650*..**105, 139, 219, 275, 284, 337, 361, 372,**

Switzerland—9, 126, 182, 260, 565, 623.....*440, 537*.....**13, 43, 342.**

Tippecanoe—15, 22, 55, 273, 376, 439, 659, 758, 881...*291, 292, 368, 473, 697*....**6, 235, 292.**

Tipton—220, 324, 347, 438, 482, 710, 764, 777.....*148, 270, 299, 308, 387, 502, 626, 629,* .....**122, 190, 199.**

Union—155, 224, 350.....*56, 60, 303*.....**106.**

Vanderburgh—7, 138, 544, 579, 741.....*34, 59, 256, 649, 729*..... **20, 68.**

Vermillion—32, 356, 581, 583, 594, 666, 730, 827.....*182, 218, 268, 425, 515, 573, 634*..... **148, 273, 305.**

Vigo—51, 157, 382, 476, 485, 500, 564, 615, 642, 685, 707, 709, 770, 824, 825, 826, 865, 868..... *107, 204, 251, 298, 320, 404, 514, 555, 563, 582, 618, 698, 751, 774*...**17, 293, 307, 325.**

Wabash—46, 66, 75, 81, 264, 365, 533, 640, 743 .....*98, 170, 304, 325, 390, 468*..... **21, 97, 244.**

Warren—57, 101, 109, 240, 549, 832, 837, 862.....*160, 266, 736, 756*.....**176, 304.**

Warrick—104, 144, 209, 336, 379, 386, 521, 609, 636, 661, 704, 804, 816..... *93, 249, 259, 300, 306, 392, 567, 655, 674, 732, 759*.....**38, 150, 327, 330, 354.**

Washington—67, 241, 250, 312, 412, 501, 586, 712, 783 .....*183, 562, 623, 660, 694* ..... **52, 206, 280, 316.**

Wayne—17, 23, 25, 41, 89, 111, 120, 150, 154, 156, 184, 199, 212, 310, 371, 552 ....*25, 30, 146, 317, 322, 347, 429, 594*.....**8, 11, 28, 67, 99, 233.**

Wells—114, 525, 634, 719, 721, 747, 752, 760.....*83, 561, 564, 571, 666, 678, 687*.....**141.**

White—107, 164, 524, 556, 598, 740, 775.....*201, 219, 376, 495, 510, 641, 653*.....**159, 291, 353.**

Whitley—176, 213, 238, 546, 722, 765, 887....*46, 235, 341, 382, 643, 723*.....**82, 202, 366.**

INDEX

I. PERSONAL.

PAGE

Abbott, H. W.....9799
Ader, W. H.....9799
Albro, Lorena S.....9670
Andrews, J. R.....
9660, 9694, 9702-36
9783, 9801, 9811, 9817
Arbuckle, J. T.....
9650, 9677, 9679, 9807, 9810
9840, 9841, 9842, 9843
Barnard, G. O.....9799
Barbour, J. H.....9800
Barnett, Harry C....9799, 9810
Barnett, Katie E..9739, 9740-45
Barr, Eli.....9665
Beck, J. W.....9815
Beecher, A. C...9651, 9800, 9808
Beehler, A. W.....9651, 9800
Beeler, W. H...9661, 9785, 9800
Behymer, F. L.....9799, 9809
Bennett, Geo. A.....9799
Beyer, Otto A.....9799, 9811
Bogue, A. H.....9799
Bone, Geo. W.....9799
Bornwasser, Geo. P.....
9660, 9795, 9796, 9801
9810, 9811, 9812, 9818
9842
Bowling, Morris 9800
Bradshaw, W. H.....
9660, 9739, 9740, 9801
9843
Bretthauer, H. C.....9840
Brewer, K. F...9650, 9807, 9820
Brice, Harry N.....9843

PAGE

Buck, Edney.....9651, 9800
Burford, Wm. B.....9785
Bye, Chas. P...9650, 9807, 9820
Byer, John S.....9702
Cappes, W. H.....9780
Carey, A. J.....9840
Carmichael, Jos. F...9660, 9801
Carpenter, H. W.....
9702-36, 9811, 9820, 9842
Carroll, J. H.....9661, 9801
Chamberlin, A. H.....
9660, 9797, 9798, 9801
Chattin, R. A.....9815
Chipman, M. A.....
9650, 9661, 9698-9701
9702, 9800, 9807, 9814
9842
Clark, Ella M.....
9667, 9670, 9696, 9813
Clarke, J. O.....9799
Cockrum, J. B.....9803
Covell, C. E.....9799
Cranor, O. N.....9842
Cree, Ira.....9800
Dangler, Jas....9685, 9776, 9806
Daniel, Robt. T.9843, 9703, 9724
Darnall, Warren C.....9810
Dawson, W. C.....9799
Deupree, W. E.....
9661, 9800, 9803, 9811
9815, 9816
Diehl, Philip.....
9660, 9791, 9192, 9801
Douglas, D. E.....9760-61

PAGE

Downing, B. E.....9800
Draper, Jas. S.....9660, 9801
Dunham, W. R.....9738
Durbin, L. W.....9840
Ehrhardt, W. C.....9840
Endicott, C. A.....9799
Ewing, John F.....9660, 9801
Farrer, Edwin.....
9661, 9785, 9801, 9840, 9842
Fattic, C. L.....9799
Fisher, Chas. W.....9815
Ford, George...9660, 9762, 9763
9777, 9787, 9800, 9805
Franklin, Benj..9650, 9698-9701
9702, 9807, 9814
Fulling, H. F...9660, 9661, 9738
9762, 9767, 9800, 9804
Goldman, Jacob.....9811, 9840
Goodwin, John B.....9844
Grant, A. N.....9820, 9842
Gray, Miles F.....
9661, 9761, 9819, 9840
Jessup, T. R.....
9660, 9790, 9791, 9801
9810, 9811, 9818, 9842
Joel, Jacob.....9811, 9820
Johnson, Alexander 9842
Johnson, C. W.....9799
Johnson, J. J.....9799
Jones, H. E.....9799, 9811
Jordan, C. C...9651, 9807, 9820
Hamilton, W. H.....9799
Hamrick, L. D.....9811
Hanna, Jno. W.9660, 9783, 9801
Harman, J. L.....
9660, 9661, 9738, 9783
9784, 9787, 9790, 9791
9800, 9810, 9811, 9818
9840, 9841, 9842
Hastings, E. E..9660, 9661, 9782
9800, 9811, 9842
Haverly, Edward 9799

PAGE

Haynes, Milton P.....
9650, 9807, 9820
Helm, L. C.....9660, 9801, 9811
Henninger, Geo. S.....
9649-50, 9781, 9782
9807, 9809, 9820, 9843
Hemstreet, Bro. 9780
Hershman, Geo. E.....
9660, 9800, 9811
Hershman, J. R.....9799
Hildebrand, R. H.....
9660, 9801, 9814
Hogate, E. G.....
9650, 9660, 9679, 9680
9698-9701, 9702, 9762
9771, 9773, 9776, 9800
9807, 9811, 9814
Hollywood, R. H.....
9670, 9820, 9842
Hood, Jas. F.....9799
Hutchinson, Alex....9799, 9811
Kean, Horace M.....
9660, 9775, 9801, 9811
9812, 9813, 9819, 9842
Keller, C. A....9664, 9703, 9814
Killion, W. F.....9660-9801
Lafollette, J. F.....9661, 9800
Lang, J. M.....9660, 9801
Langjahr, C. F..9661, 9801, 9818
Laws, Chas. M.....9799
Leedy, W. H.....
9649, 9650, 9661, 9668
9669, 9680, 9697, 9698
9701, 9702-36, 9728, 9785
9786, 9790, 9791, 9792
9793, 9794, 9795, 9796
9797, 9798, 9802, 9803
9804, 9807, 9809, 9810
9812, 9813, 9814, 9818
9819, 9840, 9842, 9843
Le Hunte, F. A.....9786

PAGE

Levy, Ben..... 9815
Lewis, M. A.....9799
Livezey, Leander 9811, 9812
Lockhart, Chas. E.....
9668, 9738, 9746-60, 9843
Longley, W. E....9739, 9745-46
Luthman, C. H.....9810
McCulloum, A. L....9660 9801
McGee, J. H.....9799
McNeely, W. H.....9799
McQuiddy, F. T..... .
9650, 9670, 9807
Macbeth, Jesse .....
9650, 9659, 9782, 9807
9810, 9820, 9840
Manifold, V. H.....9697, 9804
Mann, J. Frank.....
9661, 9801, 9802, 9803
Marsh, Wm. 9799
Meikel, C. H...9650, 9807, 9820
Michner, L. T.....9842
Miller, A. E.....9651, 9800
Miller, A. L.....
9650, 9676, 9800, 9803
9809, 9811, 9812, 9820
9842
Miller, A. Lane.....9651
Miller, W. R....9660, 9801, 9815
Minor, A. H....9660, 9801, 9820
Moorman, H. A.....9799
Morris, W. A.....
9650, 9679, 9684, 9697
9698, 9807, 9811, 9814
9840
Nash, E. W.....9840
Nauer, W. M.....
9649, 9650, 9651, 9659
9661, 9662, 9676, 9694
9696, 9761, 9780, 9782
9790, 9791, 9792, 9793
9794, 9795, 9796, 9798
9802, 9803, 9804, 9806
9807, 9809, 9811, 9813

PAGE

Nauer, W. M.—Continued.
9814, 9815, 9816, 9817
9819, 9840
Naus, Victor F.....9665
Newhouse, A. E.....9815
Nichols, Jesse 9815
Nieukirk, J. W.....
9685, 9767, 9787
Northern, C. F.....9842
Orr, Jos. F.....9800
Parker, James 9665
Patison, Chas. T.....9799
Pickett, H. A.....9811, 9815
Pryor, E. E.....9820, 9842
Rice, Geo. W...9660, 9783, 9801
Richmond, N. P.....9842
Rinker, J. W.....9799
Ritzmann, W. F.....9799
Rhyan, C. C.....9815
Robertson, J. F.....9799
Rogers, Fred...9661, 9761, 9819
Rogers, Geo. .....
9660, 9666, 9702-36, 9791
9798, 9801, 9803, 9814, 9818
Roseman, A. H..9650, 9807, 9820
Runyon, C. K..9661, 9801, 9818
Rummel, Eph. 9815
Ruthven, Geo. D.....9799
Scearce, Geo. W.....9738, 9842
Scearce, H. C.....9842
Schomick, F. L.....9799, 9811
Schukraft, C. C.....9815
Seybold, Lee 9815
Sharp, S. O.....
9660, 9662, 9668, 9670
9696, 9800, 9804, 9811
9813
Shepherd, Jos. 9799
Shirts, George .....
9660, 9738, 9762, 9773
9780, 9781, 9800
Sikes, John H.....9810
Smith, Geo. E.....9799

PAGE

Smith, J. S..... 9661, 9801, 9802, 9840
Spears, A. A....9811, 9812, 9840
Spilman, Frank 9815
Stahl, Henry 9799
Stipp, J. M.....9811, 9820, 9842
Stipp, Mary E.....9738
Stockton, Dorothy 9670
Stuckey, Jason 9777, 9806
Swank, W. W.....9811, 9812
Talbott, W. H..... 9660, 9820, 9842
Van Dorin, H. L....9660, 9801
Van Dorin, Ida S....9662, 9696
Wallick, Jno. F..... 9661, 9701, 9801
Webb, L. E.....9842
Weil, Chas. 9786
Whaley, Alex...9685, 9763, 9787
Wiley, U. Z.....9842
Winterrowd, H. A..... 9659, 9660, 9794, 9795 9798, 9801, 9804, 9809 9811, 9814
Wise, Adam E..... 9660, 9792, 9793, 9801
Wisner, B. F.....9799
Wolever, A. W.....9800
Youngblood, U. W.....9799
Zimmerman, W. W.....9815
Zoercher, Philip 9661, 9800, 9816

II. LODGES.

SUBORDINATE.

No. PAGE

52.....9665, 9817
104.....9762, 9787
142.....9685, 9783, 9806, 9819
151..... 9783
247.....9685, 9702
282.....9663, 9694
318.....9666, 9683
323.....9777, 9806
367..... 9785
379.....9665, 9817
419.....9666, 9683
453.....9666, 9683
461..... 9694
529.....9684, 9685, 9702
546..... 9663
548..... 9695
551..... 9682
577.....9665, 9817
629.....9685, 9773, 9806, 9819
636.....9762, 9787
677.....9767, 9787
693.....9666, 9683
705.....9685, 9776, 9806
707.....9685, 9773, 9805
728.....9685, 9763, 9787
731..... 9695
753..... 9695
755..... 9693
763..... 9783
815.....9666, 9683
841..... 9682
842..... 9783
849..... 9693
853.....9685, 9771, 9787
858..... 9665
872.....9666, 9683
876.....9663, 9694
878..9682, 9685, 9771, 9780, 9806

REBEKAH.

No.	PAGE	No.	PAGE
46	9683, 9818	540	9666
255	9685	669	9666, 9683, 9818
471	9683, 9818	710	9683, 9818
504	9666, 9683, 9818	790	9683, 9818

III. GENERAL.

PAGE

Accounts of Grand Officers approved....9814
Address by Grand Master Gray and Grand Secretary Rogers of Michigan....9761–62, 9819
By J. B. Cockrum, P. G. S....9803
By George Rogers, G. Rep....9803
By H. F. Fulling, G. P....9804
By George Ford, P. G. M....9805
By J. T. Arbuckle, G. M....9840
By J. L. Harman, P. G. Rep....9841
By W. M. Nauer, P. G. M....9841
Admitted by card—Names of members....9886
Aid, petitions to solicit, reference to....9665
Permission to solicit granted Lodge No. 763....9783
Denying permission to solicit by lodges Nos. 151 and 842.9783
To Belgian sufferers voted....9680
Alphabetical index to cities and towns....9924
AMENDMENTS—To Sec. 303, Grand Laws....9782, 9840
To Sec. 67, General Laws....9784, 9840
To General Laws, establishing General Relief Committee....9787–89
APPEALS—Whaley vs. Lodge No. 728....9685, 9763, 9787
Nieukirk vs. Lodge No. 853....9685, 9767, 9787
Lodge No. 853 vs. Lodge No. 878....9685, 9771, 9787
Certain Past Grands vs. Lodge No. 707....9685, 9773, 9805
Lodge No. 629 vs. Lodge No. 142....9685, 9773, 9806
Dangler vs. Lodge No. 705....9685, 9776, 9806
Grand Master vs. Lodge No. 878....9780, 9806
Lodge No. 636 vs. Lodge No. 104....9762, 9787
Stucky vs. Lodge No. 323....9777, 9806
APPENDIX—(a) To Report of Grand Master—
Decisions....9671
(b) To revised Journal—
I. Names of District Deputy Grand Masters....9848–49
II. Tabulated reports of Subordinate Lodges....9850

PAGE

III. Initiates, names of....9873
IV. Members reinstated....9884
V. Members admitted by card....9886
VI. Members withdrawn by card....9891
VII. Members dropped for nonpayment of dues....9895
VIII. Expulsions....9901
IX. Suspensions for cause....9900
X. Deaths....9902
XI. Officers of Subordinate Lodges....9906
XII. Indianapolis Lodge Directory....9920
XIII. Standing resolutions....9922
XIV. Telegraphic cipher and key....9923
XV. Alphabetical index....9924
XVI. County index....9928

Appropriation, for relief of Belgian sufferers....9680
Of $100 to Grand Master....9796
Building Committee report of....9736–38
Appointment of member of....9842
By-laws—Reported by D. G. M....9677–78
Calendar for next meetings....9942
Charters—For Rebekah Lodge at Patricksburg....9666
Restored to Elnora Rebekah Lodge, No. 669....9666, 9817
Arrest of Friendship Rebekah Lodge, No. 504....9666
Cipher and Key—Telegraphic....9923
COMMITTEES—Appointment of....9651, 9660, 9661, 9841
Reports of, see respective committees.
Allowances to....9800–01
Comparisons—Table of....9687–88, 9792
Consolidations of lodges....9666, 9683, 9795, 9817
Correspondence—Of Grand Master, reference to....9664
County Index....9928
County meetings—References to....9663, 9794
CREDENTIALS—Committee on, reports of....9651–59, 9808
Deaths—List of....9902
Decisions—By Grand Master....9671–76, 9815, 9816
By Grand Sire....9708–20
Dedications, references to....9663, 9694–95, 9794, 9812
Defunct, Rebekah lodges, names of....9683
Deputy Grand Master, personal, see J. T. Arbuckle—
Report of....9677
Recommendations by....9678–79
Directory of Indianapolis Lodges and Encampments....9920

PAGE
District Deputies, claims of allowed.....9798, 9800, 9815
Mileage and Per Diem to.....9838–39
Names of 9846–47
Dropped members—Names of.....9895
Election of Grand Officers.....9810–11, 9818
Expelled members—Names of.....9901
Expelled members—Restored by Grand Master.....9665, 9817
By Lodges, names of.....9901
Expenses, by lodges.....9681
Of Grand Lodge.....9684
Of Grand Lodge Hall Association.....9699
FINANCE AND ACCOUNTS, Committee on, reports of—
Allowing claims to D. D. G. M.'s.....9798, 9800, 9815
On allowances to members of committees.....9800–01
On requiring Grand Treasurer to account for interest on money deposited 9814
Approving fiscal accounts of Grand Officers.....9814
On allowance to H. M. Kean, commissioner.....9819
FINANCES of Sovereign Grand Lodge.....9704–05
Of Grand Lodge.....9684–85
Grand Lodge Hall Association.....9698
Fires, report of.....9695, 9812
GENERAL LAWS, references to.....9695
Amendment to Sec. 303.....9782, 9840
Amendment to Sec. 67.....9784, 9840
Adopted to establish General Relief Committees.....9787–89
General Relief Committees, law establishing adopted.....9787–89
Grand Lodge Hall Association, report of.....9698, 9701
Grand Lodge Trustees, report of.....9702
GRAND MASTER—Personal, see W. M. Nauer—
Report of 9662–70
Joint Round Table meetings.....9662
County meetings, dedications, picnics, other meetings....9663
Correspondence; reference to decisions.....9664
Expelled members; petitions to solicit aid.....9665
Charters, arrested, consolidated; removal; Grand Rep. 9666–9790
Legislation: Rebekah branch; Patriarchal Odd Fellowship 9667
The Home; the Talisman; Our Grand Secretary...9668–9790
Congratulations; Thanks 9669–70, 9792
Decisions 9671–76

PAGE
GRAND OFFICERS, roll call of.....9650, 9807
Appointment of 9651
Nomination of 9810
Election of 9810, 9811, 9812, 9818
Installation of 9840
Postoffice address of.....9942
GRAND PATRIARCH—Address by.....9804
GRAND REPRESENTATIVES to Sovereign Grand Lodge, report of
..... 9702–36, 9812
Names of Grand Officers; condition of the Order.....9703
Our membership; revenue and funds.....9704
Odd Fellows Homes; general condition of the Order.....9705
Statistics of the Order.....9706–08
Decisions by Grand Sire.....9708–20
Appeal cases 9720–23
Proposed introduction of the Order in England.....9723
Codification of the laws.....9724
Eighteen year amendment; proposed new constitution.9724–26
Complaints against insurance companies.....9726
The A. C. Veach matter.....9727
Indiana Flood Contributions, report of.....9728–30
Death of John C. Underwood, P. G. S.....9730
Subordiante and miscellaneous subjects.....9730
Patriarchal branch legislation, with reference to.....9731
Patriachs Militant branch legislation, with reference to
..... 9732–34
Election of officers.....9734
Next place of meeting.....9736
Appointment of 9666, 9790–91
Election of 9811, 9818
GRAND SECRETARY, personal, see W. H. Leedy—
Election of.....9811, 9818
Statistics; Lodges; membership.....9680
Membership by counties; expenses; per cent. age; Home
tax relief 9681
Receipts and resources of lodges; reports of lodges.....9682
Lodges consolidated; Rebekah lodges, number of, instituted, defunct, etc.....9683
Finances of Grand Lodge.....9684–85
Appeals, list of.....9685
Invoice of supplies.....9686, 9792
Table of comparisons.....9687–88
Veteran jewels and buttons.....9688–90, 9791

PAGE
Roll of Honor....9690
Gains and losses of lodges....9691–93, 9797
Relief to lodges....9693–94
Dedications....9694–95
Fires; General Laws; Pictures of Lodge Buildings.9695, 9797
Round Table meetings; only a druggist....9696, 9797
Grand Sire, proclamation of....9844
GRAND TREASURER, personal, see W. A. Morris—
Report of....9698
Required to account for interest on money deposited....9814
Grand Warden, election of....9811, 9812
Greetings to and from Grand Lodge of Illinois....9802, 9810
GRIEVANCES AND APPEALS, Committee on, report of....9762–81
Action thereon....9787, 9805, 9806
See Appeals.
Home Directors, report of....9738–61, 9802
Vice-President's report....9739
Report of Secretary....9740
Report of Treasurer....9745
Report of Superintendent....9746
Report of physician....9760
Home, references to....9668, 9793, 9802
Moving pictures of....9843
Home tax, amount of....9681
Initiates, names of....9871
Installation of Grand Officers....9840
Invoice of supplies....9686, 9792
Indiana Souvenir, reference to....9786
Journal Clerk, appointment of....9661
JUDICIARY COMMITTEE, reports of—
On inquiry from Lodge No. 367....9785
On approval of decisions of Grand Master....9815, 9816
LEGISLATIVE COMMITTEE, reports of, amending Sec. 303....9782
Establishing General Relief Committees in certain cities....9783, 9787–89
Special, establishing coordinate jurisdiction with Ohio in certain cases....9783
Amending Sec. 67 of General Laws....9784
Calling up for adoption amendments of Sec. 67 and 303, G. L....9840
Lodge buildings, pictures of authorized....9695, 9796
Lodges—Statistics, finances, etc. See Grand Secretary's report—
See appendix.

PAGE
Map, reference to....9785
Memorial service in honor of the dead....9809
MEMBERSHIP, statistics of....9680
By counties....9681, 9797
Mileage and Per Diem, Committee on, report of....9820–39
Moving pictures of the Home, Exhibit of....9843
Officers of Subordinate lodge....9906
Ohio, coordinate jurisdiction established in certain cases....9784
Our Grand Master, "Only a Druggist"....9696, 9796
PAST GRAND MASTERS, names of, present and absent....9842
Past Grands admitted....9659, 9808
Number of....9680
Patriarchal Odd Fellowship, reference to....9667, 9793
Percentage to Grand Lodge....9681
PETITIONS AND APPLICATIONS, Committee on, reports of—
Granting petition of Lodge No. 763 to solicit aid....9783
Denying petitions of Lodges Nos. 151 and 842 to solicit aid....9783
With reference to charters and warrants and charters arrested....9817
On consolidation of certain lodges....9817
On report of certain expelled members restored....9817
Picnics, references to....9663
Printing Committee, report of....9785
Appointment of....9842
Proclamation by the Grand Sire....9844
Proof reader, appointment of....9809
Rebekah branch, reference to....9667, 9803
REBEKAH DEGREE, Committee on, reports of—
On report of Home Directors....9802
On Rebekah Branch....9803
On Rebekah lodges instituted....9818
Rebekah lodges instituted, resuscitated, defunct....9683
Receipts of lodges....9682
Relief, statistics of....9681
To lodges Nos. 849, 755 and 461....9693–94
Removal, of Rebekah Lodge, No. 540....9666
REPRESENTATIVES, names of....9651–59, 9808
Mileage and per diem to....9820–37
Roll call of Grand Officers....9650, 9807
Roll or Honor....9690
Round Table meetings, references to....9663, 9696, 9795, 9813

PAGE
RESOLUTIONS—Distributing report of G. M. 9676
Referring to report of Deputy Grand Master 9679
Appropriating $100 for relief of Belgian sufferers 9680
Distributing report of Grand Secretary 9697
Authorizing greetings to be sent to Grand Lodge of Illinois 9798
Resources of lodges 9682
Resuscitated, Rebekah lodges Nos. 46 and 669 9683
Reinstatement—Names of 9884
Secret Journal, custodian of 9661
Standing resolutions 9922
Standing resolution, establishing coordinate jurisdiction with Ohio in certain cases 9784
STATE OF THE ORDER, Committee on, reports of—
With reference to the Grand Secretary 9790
On Veteran Jewels 9791, 9813
Invoice of supplies; table of comparisons; thanks and congratulations by G. M. 9792
On Patriarchal Odd Fellowship; the Talisman; the Home 9793
On lodges and membership 9793
On county meetings; dedications and reports of lodges .. 9794
On lodge consolidations; other and Round Table meetings 9795, 9813, 9814
"Only a Druggist" and pictures of lodge buildings 9796
On membership by counties and gains and losses 9797
On representatives doing their duty 9798
On the report of Grand Representatives 9812
On dedications and fires 9812
On appreciation of visit to this jurisdiction of Grand Sire and Grand Officers Illinois 9814
Statistics of lodges and membership 9680
Of relief 9681
Of the world 9706–08
Suspensions, names of 9900
Talisman, references to 9668, 9793
Tellers, appointment and reports of 9811
Thanks, by the Grand Master 9669–70, 9792
Transfer Law, amendment of 9784
Unwritten work, exemplification of 9809
Veteran Jewels and Buttons, to whom issued ... 9688–90, 9791, 9813
Visit of Grand Master and Grand Secretary of Michigan 9661–62, 9819, 9840
Withdrawn by card or transfer 9891

ADDRESS OF GRAND OFFICERS.

J. T. ARBUCKLE .....GRAND MASTER, Rushville.
JESSE MACBETH* .....DEPUTY GRAND MASTER, Fort Wayne.
A. A. SPEARS .....GRAND WARDEN, Brazil.
W. H. LEEDY .....GRAND SECRETARY, Indianapolis.
F T. McQUIDDY ..... ASS'T GRAND SECRETARY, Indianapolis.
W. A. MORRIS .....GRAND TREASURER, Frankfort.
REV. A. J. CARY .....GRAND CHAPLAIN, Warsaw.
EDWIN FARRER .....GRAND INSTRUCTOR, Rushville.
H. C. BRETTHAUER .....GRAND CONDUCTOR, Seymour.
WM. C. EHRHARDT .....GRAND MARSHAL, Greensburg.
J. S. SMITH .....GRAND GUARDIAN, Alamo.
JACOB GOLDMAN .....GRAND HERALD, East Chicago.
L. W. DURBIN .....ASS'T GRAND GUARDIAN, Indianapolis.
E. W. NASH .....ASS'T GRAND HERALD, New Harmony.
E. G. HOGATE .....GRAND TRUSTEE, Bloomington.
BENJ. FRANKLIN .....GRAND TRUSTEE, Indianapolis.
M. A. CHIPMAN .....GRAND TRUSTEE, Anderson.

OTHER GRAND OFFICERS.

H. F. FULLING, Grand Patriarch.....Boonville.
ELLA M. CLARK, President Rebekah Assembly.....Bloomington.
JOS. A. DEHORITY, Department Commander.....Elwood.
KATIE E. BARNETT, Secretary I. O. O. F. Home .....Rockport.
CHAS. E. LOCKHART, Superintendent I. O. O. F. Home...Greensburg.
J. L. HARMAN, Chairman Building Committee.....Elkhart.

CALENDAR.

Sovereign Grand Lodge, September 20-25, 1915, at San Francisco, Cal.
Annual meeting Grand Encampment, November 16, 1915.
Semi-Annual meeting Grand Lodge, May 19 and 20, 1915.
Annual meeting Grand Lodge, November 17 and 18, 1915.
Annual meeting Department Council, Peru, October 13-14, 1915.
Annual meeting Rebekah Assembly, May 17 and 18, 1915.

* Send By-Laws and Amendments (Sub. and Reb.) thereto to Jesse Macbeth, D. G. M., Ft. Wayne, Ind., for approval.

GRAND MASTERS.

*Jos. Barkley, No. 1, New Albany.....1837
*Richard D. Evans, No. 1, New Albany.1838
*William Ford, No. 2, Madison.... 1839
*Christian Bucher, No. 2, Madison.....1840
*John Neal, No. 4, Rising Sun 1841
*James W. Hinds, No. 2, Madison 1842
*Noah H. Cobb, No. 10, New Albany....1843
*William Cross, No. 3, Jeffersonville...1844
*John. H. Taylor, No. 2, Madison.....1845
*Joel B. McFarland, No. 15, Lafayette..1846
*John Green, No. 40, Logansport.....1847
*Philander B. Brown, No. 21, Covington.1848
*Job B. Eldridge, No. 12, Logansport ..1849
*Milton Herndon, No. 38, Crawf'dsville.1850
*Oliver Dufour, No. 6, Vevay.....1851
*Joseph L. Silcox, No. 39, Shelbyville..1852
*Wm. K. Edwards, No. 51, Terre Haute.1853
*Oliver P. Morton, No. 26, Centreville..1854
*John B. Anderson, No. 83, New Albany.1855
*James H. Stewart, No. 28, Delphi.....1856
*P. A. Hackleman, No. 35, Rushville....1857
*A. H. Matthews, No. 36, Laporte.....1858
*Thomas Underwood, No. 15, Lafayette.1859
*Sol Meredith, No. 17, Cambridge City.1860
*Wm. H. Dixon, No. 92, Jeffersonville..1861
*Jonathan S. Harvey, No. 44, Ind'polis.1862
*Dennis Gregg, No. 1, New Albany. ..1863
*Harvey D. Scott, No. 51, Terre Haute..1864
*Thomas B. McCarty, No. 46, Wabash..1865
*Joseph A. Funk, No. 62, Warsaw..... 1866
*John T. Sanders, No. 3, Jeffersonville.1867
*S. L. Adams, No. 123, Danville.....1868
*J. A. Wildman. No. 133, Kokomo.....1869
*W. H. DeWolf, No. 20, Vincennes.....1870
*J. W. McQuiddy, No. 1, New Albany. .1871
*Platt J. Wise, No. 14, Ft. Wayne.....1872
*Richard Owen, No. 87, New Harmony.1873
*D. B. Shideler, No. 82, Jonesboro.....1874
*J. B. Kimball, No. 316, Kendallville....1875
*Leonidas Sexton, No. 35, Rushville....1876
*W. R. Myers, No. 131, Anderson.....1877
*Enoch Cox, No. 28, Delphi..... 1878
*D. W. Lafollette, No. 83, New Albany..1879
*Will Cumback, No. 103, Greensburg...1880
N. P. Richmond, No. 133, Kokomo.....1881
*S. P. Oyler, No. 76, Franklin.....1882
*H. McCoy, No. 520, Indianapolis.....1883
*John F. Wildman, No. 131, Muncie.....1884
*J. B. Kenner, No. 42, Huntington.....1885
A. N. Grant, No. 295, Kokomo.....1886
L. T. Michener, No. 39, Shelbyville ...1887
*J. E. C. F. Harper, No. 93, Madison....1888
*C. C. Binkley, No. 41, Richmond.....1889
W. H. Leedy, No. 465, Indianapolis....1890
U. Z. Wiley, No. 460, Fowler.....1891
Enoch G. Hogate, No. 123, Danville....1892
Will H. Talbott, No. 296, Orleans.....1893
M. A. Chipman, No. 131, Anderson.....1894
C. F. Northern, No. 103, Greensburg...1895
*G. L. Reinhard, No. 140, Rockport.....1896
*R. P. Davis, No. 281, Portland.....1897
O. N. Cranor, No. 74, Muncie.....1898
*M. H. Chappell, No. 99, Knightstown..1899
T. R. Jessup, No. 212, Richmond.....1900
G. P. Bornwasser, No. 83, New Albany.1901
E. E. Pryor, No. 323, Spencer.....1902
Alexander Johnson, No. 19, Ft. Wayne.1903
Edwin Farrer, No. 35, Rushville..... 1904
R. H. Hollywood, No. 44, Indianapolis 1905
Jacob Joel, No. 223, Crawfordsville....1906
E. E. Hastings, No. 110, Washington..1907
H. M. Kean, No. 486, Jasper 1908
A. L. Miller, No. 707, Terre Haute.....1909
J. M. Stipp, No. 168, Winamac 1910
J. L. Harman, No. 60, Elkhart 1911
H. W. Carpenter, No. 728, Petersburg .1912
W. M Nauer, No. 73, Vernon.....1913
J. T. Arbuckle, No. 35, Rushville.....1914

GRAND SECRETARIES.

*Jared C. Jocelyn, No. 1, New Albany. 1837
*Nicholas Karns, No. 1, New Albany.1838-39
*Lewis L. Garner, No. 1, New Albany. 1840
*A. C. Christfield, No. 2, Madison ...1840-41
*E. S. Ayres, No. 2, Madison 1841-42
*B. B. Taylor, No. 2, Madison..... ..1842-43
*A. S. Berryhill, No. 1, New Albany.1843-44
*John H. Taylor, No. 2, Madison.....1844-45
*S. W. Cayce, No. 1, New Albany .. 1845-46
*John Dixon, No. 3, Jeffersonville...1846-47
*Laz. Noble, No. 23, Centreville.....1847-50
*Willis W. Wright, No. 44, Ind'polis.1850-58
*E. H. Barry, No. 35, Rushville.....1858-71
*B. F. Foster, No. 72, Madison..... 1871-96
W. H. Leedy, No. 465, Ind'polis...1896-1914

GRAND TREASURERS.

*John Evans, New Albany..... 1837
*William Clark, New Albany.....1838-39
*John Verry, Madison.....1840-41
*Wm. Ford, Madison..... 1841-42
*Geo. Brown, Madison.....1842-43
*Thos. S. Saylor, Madison.....1843-46
*Jacob B. McChesney, Indianapolis.1846-95
*Theodore P. Haughey, Indianapolis.1859-93
*James A. Wildman, Indianapolis.. 1893-99
John F. Wallick, Indianapolis....1899-1900
W. A. Morris, Frankfort.....1900-14

Deceased.

PRICE LIST OF SUPPLIES.

	PRICE.	POSTAGE.	
Anniversary Ceremony, each 30c, per dozen	$3 60	Each	$0 02
Bonds of Officers, Subordinate and Rebekah, per dozen	15	Dozen	02
Books of Forms, each	1 25	Each	05
Certificates of Dropped Members, per dozen	10	Dozen	01
Degree Chart, each	2 50	Each	15
Delinquent Notices—			
Subordinate, No. 1, 100; No. 2, 75; No. 3, 50; No. 4, 25, per set	60	Set	10
Rebekah, set, No. 1, 50; No. 2, 25	25	Set	05
D. D. G. M. Jewels	5 00	Each	12
Dismissal Certificates, each, 25c; per dozen, Sub. or Reb	3 00	Dozen	04
Digest Sovereign Grand Lodge, each	3 50	Each	15
Decoration Ceremony and Memorial Services, each, 30c; per dozen	3 60	Each	01
Funeral Cere., with Responses, Subordinate, each 25c; p'r doz	3 00	Dozen	09
Funeral (Burial) Ceremony, Rebekah, each 25c; per dozen	3 00	Dozen	06
Floor Work, Subordinate or Rebekah	75		
General Laws (20 cents each), per dozen (1915 edition)	2 00	Each 04c; doz.	20
Initiation Register (Question Book), each	2 00	Each	10
Installation Books, Subordinate and Rebekah	75	Each	16
Key to Unwritten Work, Reb. 50c.; Sub.	1 00		
Memorial Ceremony, Rebekah, each	30		01
Odes, Subordinate or Rebekah, with music, per doz	1 50	Dozen	08
Odes, Subordinate or Rebekah, without music, per dozen	75	Dozen	03
Odes, Book of, Subordinate, Encampment and Rebekah, each	75	Each	05
Odes, Funeral, with Responses	75	Dozen	06
Odes, Anniversary, without music, per dozen	75	Dozen	03
Odes, Dirges, without music, per dozen	75	Dozen	03
Officers' Roll Book, each	1 50	Each	08
Official Certificates, Sub. or Reb (Receipts), book of 100	70	Paid.	
Official Certificates, printed, lots of 500	3 25	Paid.	
Orders for Pass-word, per dozen	15	Dozen	01
Petitions for Membership, Sub. or Reb., per 50, 30c; per 100	50	Per 100	04
Proceedings of Grand Lodge		Each	10
Proceedings of Sovereign Grand Lodge		Each	16
Registration Notices, per set 25 each	40	Paid.	
Registration Record	1 25	Each	08
Relief Committee Report Book	1 50	Each	12
Rituals, Subordinate or Rebekah, each	2 50		
Ritual, Subordinate, opening and closing parts only each	50		
Secretary's Record Books (or Ledgers), 300 pages	3 50	Express only.	
Secretary's Record Books (or Ledgers), 400 pages	3 75	Express only.	
Secretary's Record Books (or Ledgers), 500 pages	4 50	Express only.	
Transfer Certificates, each 25c; per dozen	3 00	Dozen	04
Treasurer's Order or Warrant Book, Sub. or Reb., each	2 00	Each	10
Treasurer's Receipt Book, Subordinate, each	2 00	Each	10
Veteran Jewel, Subordinate (25 year), each	8 00	Each	12
Veteran Jewel, Honorable, Subordinate	$25.00, 40 00		
Veteran Jewel, Rebekah (15 year), each	3 00	Each	12
Veteran Buttons, 25, 30, 35, 40, 45, 50 or 55 years	1 25		
Visiting Cards, Subordinate or Rebekah, each, 25c; per dozen	3 00	Dozen	04
Visitor's Register, each	1 50	Each	06
Wife or Widow's Cards, each	25	Dozen	04
Withdrawal Cards, Sub. or Reb., each, 25c; per dozen	3 00	Dozen	04

The money must accompany **all orders** for the above supplies. Note the following:

Resolved, That the Grand Secretary be and is hereby instructed that he shall not hereafter sell or transmit to any Lodge or individual any supplies for Subordinate or Rebekah Lodges unless the cash therefor accompanies the order.—May, 1897.

Rituals can be sent by express only, or by a duly accredited member.

Grand Secretaries are prohibited from delivering or transmitting Visiting or Withdrawal Cards or Rituals to any person whatever, or to any Lodge, excepting upon the order, in writing, of a Lodge, signed by its Secretary and authenticated by the official seal. Orders must state whether to send by mail or express. If by **mail**, the requisite number of **stamps** to prepay the postage must be enclosed. If by **express**, state to what office or station, and to whose care. Enclose a stamp in all letters requiring a reply.

W. H. LEEDY,
(9944) **Grand Secretary.**

WM. B. BURFORD PRINT. IND'PLS.

SUPPLEMENT

Photographs of Buildings

IN WHOLE OR PART OWNED
BY THE

I. O. O. F. Lodges of Indiana

PART I

Total Odd Fellow Buildings in State 598

Total Value $2,776,462.98

Exclusive of Grand Lodge and Home Buildings.

Number of buildings given in this Supplement . . 72

INDEX

TO PHOTOS IN THIS SUPPLEMENT

Location.	*Lodge No.*	*Page*
Amboy	664	8
Andrews	322	4
Arcadia	367	8
Arthur	384	8
Atwood	493	17
Austin	363	29
Bowling Green	513	32
Broad Ripple	548	29
Brook	717	18
Brownsville	350	22
Burnett	709	32
Burrows*	495	26
Butlerville	421	32
Camden	151	25
Campbellsburg	250	17
Carthage	255	20
Clarksburg	559	18
Crawfordsville	223	29
Decatur	167	31
Deer Creek	477	25
Diamond	732	8
Dillsboro	78	22
Elizabeth	578	21
Flora	526	4
Folsomville	521	17
Franklin	76	21
Gentryville	621	24
Graysville	584	18
Greenville	344	15
Hamilton	648	6
Hammond	676	10
Hecla	722	24
Indianapolis	G. L.	3
Jonesboro	82	14
Laconia	479	24
Laporte	36	13
Loogootee	340	14
Marengo	611	25
Marion	96	7
Marysville	714	12
Merom	733	16
Milan	270	9
Millville	724	28
Montezuma	102	10
Mt. Etna	304	12
Mt. Summit	716	20
Mt. Vernon	49	27
Mt. Zion	684	28
Newberry	624	6
New Liberty	783	12
New Marion	550	12
Newtonville	353	16
North Madison	610	26
Osgood	259	9
Pickard's Mill	321	20
Princeton	64	19
Rigdon	428	16
Rushville	35	5
Salem	67	5
Sandborn	468	23
Scircleville	593	15
Selma	189	6
Shoals	343	6
St. Louis Crossing	653	20
Sulphur	861	28
Valparaiso	56	30
Velpen	675	30
Warsaw	62	11
Waynetown	330	4
Wilmington	536	18
Worthington	137	23
Yorktown	345	11

* Old building. Newer and better building will appear later.

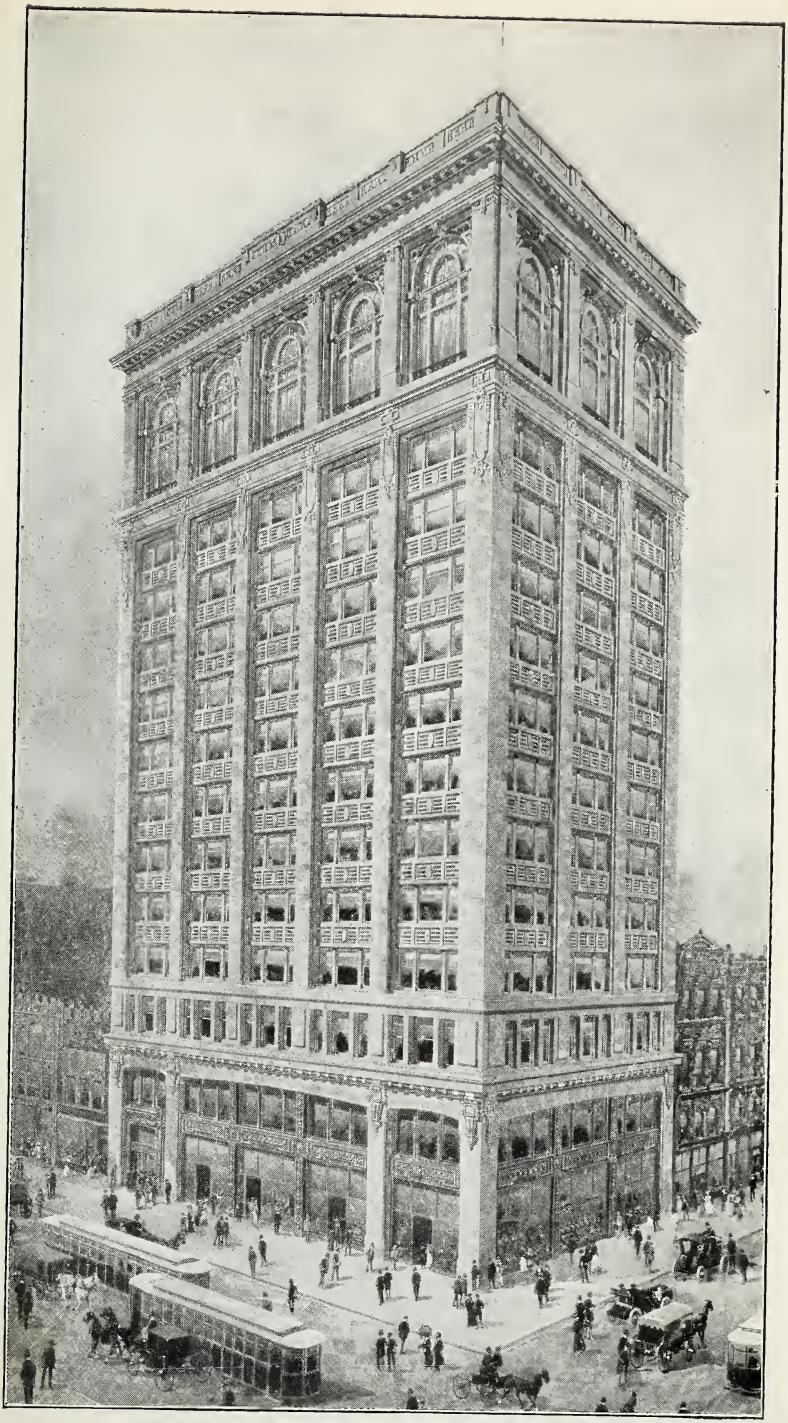

GRAND LODGE BUILDING, INDIANAPOLIS

WAYNETOWN
LODGE NO. 330
WAYNETOWN

FLORA
LODGE NO. 526
FLORA

LOON CREEK
LODGE NO. 422
ANDREWS

SALEM LODGE NO. 67. SALEM

·FRANKLIN LODGE NO.35·RUSHVILLE·

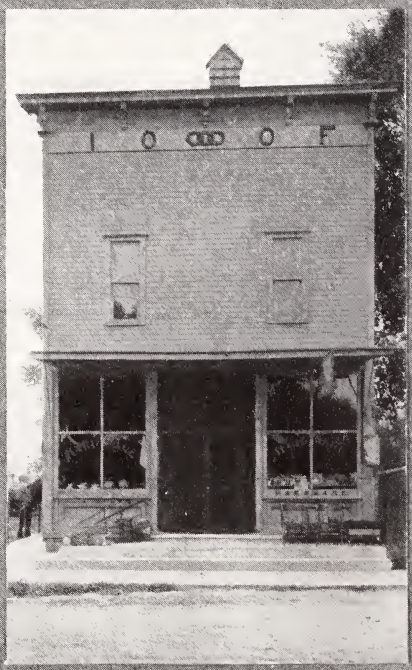

HAMILTON LODGE NO. 648
HAMILTON

SELMA LODGE NO. 189
SELMA

SHOALS LODGE NO. 343.
SHOALS

NEWBERRY LODGE NO. 624
NEWBERRY

MISSISSINEWA LODGE NO. 96 MARION

PROSPERITY
LODGE NO. 732
DIAMOND

ARCADIA
LODGE NO. 367
ARCADIA

PIKE
LODGE NO. 384
ARTHUR

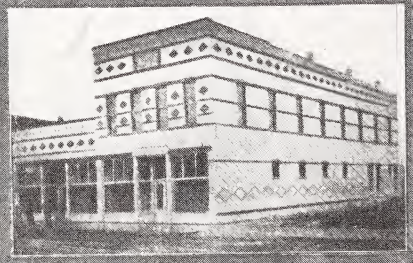

AMBOY
LODGE NO. 664
AMBOY

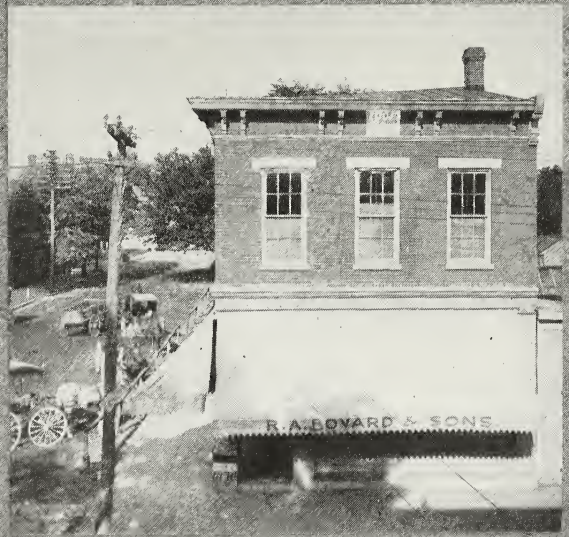

OSGOOD LODGE NO. 259 - OSGOOD

MILAN LODGE NO. 270 - MILAN

MOLTKE
LODGE NO. 676
HAMMOND

RESERVE
LODGE NO. 102
MONTEZUMA

YORKTOWN LODGE NO. 345 ~ YORKTOWN

KOSCIUSKO LODGE NO. 62 ~ WARSAW

MARYSVILLE
LODGE NO. 714
MARYSVILLE

NEW MARION LODGE NO. 550
NEW MARION

MT. ETNA LODGE NO. 304. MT. ETNA

NEW LIBERTY LODGE NO. 783. NEW LIBERTY

LAPORTE LODGE NO. 36 LAPORTE

AMANA
LODGE NO. 82
JONESBORO

LOOGOOTEE
LODGE NO. 340
LOOGOOTEE

SCIRCLEVILLE LODGE NO. 593 • SCIRCLEVILLE

GREENVILLE LODGE NO. 344 • GREENVILLE

MEROM
LODGE NO. 733
MEROM

INDEPENDENCE
LODGE NO. 428
RIGDON

NEWTONVILLE
LODGE NO. 353
NEWTONVILLE

ATWOOD LODGE NO. 493 ~ ATWOOD ~

AZUR LODGE NO. 250 - CAMPBELLSBURG

TEMPA LODGE NO. 521 - FOLSOMVILLE.

BROOK LODGE NO. 717
BROOK

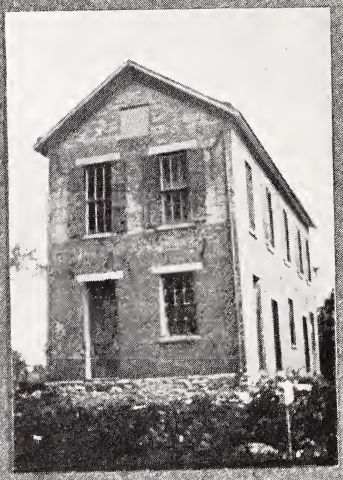

DEARBORN LODGE NO. 536
WILMINGTON

CLARKSBURG LODGE NO. 559
CLARKSBURG

GRAYSVILLE LODGE NO. 584
GRAYSVILLE

PRINCETON LODGE NO.64 PRINCETON.

SUGAR CREEK LODGE NO. 321. PICKARD'S MILL

CARTHAGE LODGE NO. 255 CARTHAGE

HARPER LODGE NO. 653 ST. LOUIS CROSSING

MT. SUMMIT LODGE NO. 716 MT. SUMMIT

ELIZABETH LODGE NO. 578 ELIZABETH

JOHNSON LODGE NO. 76 FRANKLIN

BROWNSVILLE
LODGE NO. 350
BROWNSVILLE

CHAPMAN
LODGE NO. 78
DILLSBORO

WORTHINGTON
LODGE NO. 137
WORTHINGTON

SANDBORN
LODGE NO. 468
SANDBORN

BOONE
LODGE NO. 479
LACONIA

HECLA
LODGE NO. 722
HECLA

GENTRYVILLE
LODGE NO. 621
GENTRYVILLE

SPRINGTOWN LODGE NO. 611 - MARENGO

MORSE LODGE NO. 477 DEER CREEK

CAMDEN
LODGE NO. 151
CAMDEN

BURROWS LODGE NO. 495
BURROWS

NORTH MADISON LODGE NO. 610
NORTH MADISON

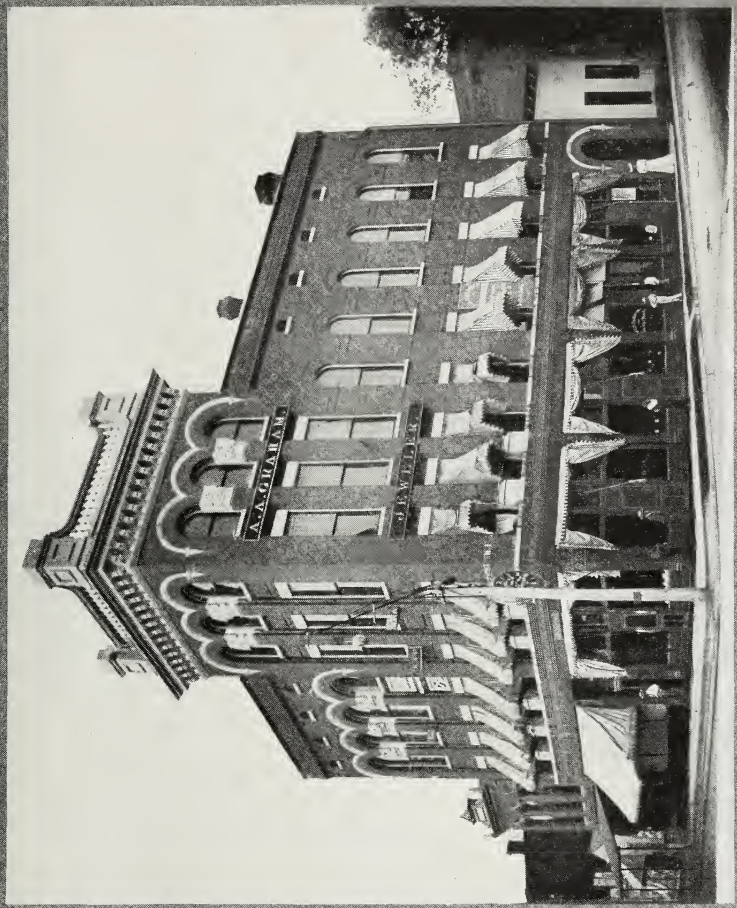

MT. VERNON LODGE NO 49 MT. VERNON

SULPHUR
LODGE NO. 661
SULPHUR

MT. ZION
LODGE NO. 684
MT. ZION

MILLVILLE
LODGE NO. 724
MILLVILLE

BROAD RIPPLE
LODGE NO. 548
BROAD RIPPLE

LAUREL
LODGE NO. 363
AUSTIN.

CRAWFORDSVILLE
LODGE NO. 223.
CRAWFORDSVILLE

CHEQUEUK LODGE NO. 56 VALPARAISO

VELPEN LODGE NO. 673 ~ VELPEN

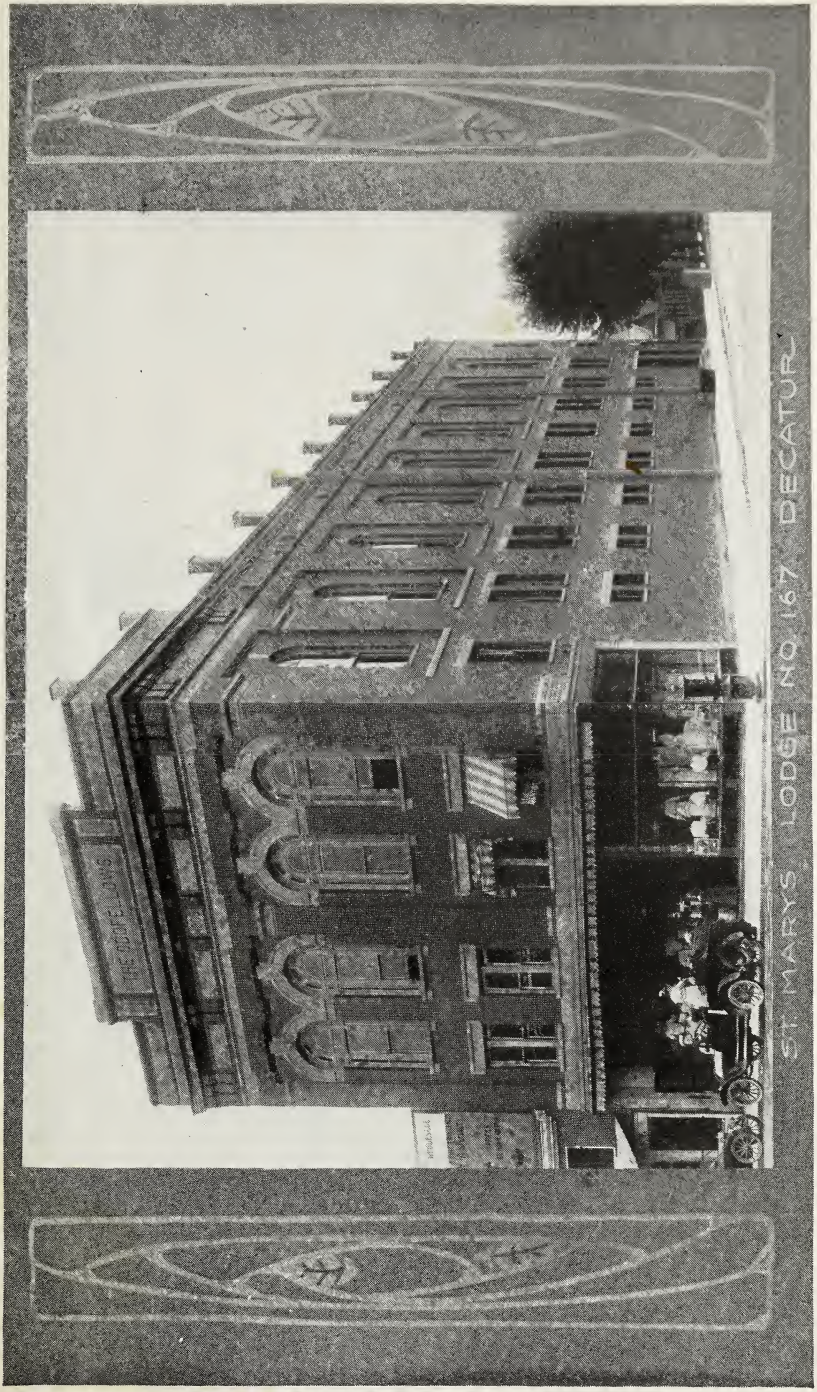
ST. MARYS LODGE NO. 167 DECATUR

BUTLERVILLE
LODGE NO. 421
BUTLERVILLE

BOWLING
GREEN
LODGE NO. 513
BOWLING
GREEN

OTTER CREEK LODGE NO. 709, BURNETT